

REFERENCE NOTES:

- 01 42 INCH WIDE GATE (36 INCH MIN. CLEAR OPEN'G)
- 02 PROTECTIVE BARRIER 4 FT. HIGH (CHAIN-LINK TYPE FENCE RECOMMENDED) WITH OPTIONAL 12 INCH WIDE X 6 INCH DEEP CONCRETE CURB AT FIN. SLAB LEVEL TYP. (RECOMMENDED)
- 03 4 INCHES OF D.G. OR TURF FILL AT 1/2 INCH BELOW CONCRETE WALKWAYS (RECOMMENDED)
- 04 4 INCHES OF D.G. OR 4 INCH THICK CONC. SLAB W/ ROUGH BROOM FINISH AT 1/2 INCH ABOVE GRADE W/ 2 INCH MIN. SANDFILL (SIDEWALK RECOMMENDED). INSTALL 1-1/2 POUND FIBER MESH AT FLOOR AREA TO CONTROL CRACKING IS RECOMMENDED. (PITCHING PLATFORMS SHALL BE LEVEL).
- 05 (OPTIONAL)- INSTALL HORSESHOE COURT IN THIS AREA
- 06 CHINESE PISTACHIO TREE OR EQUAL (PROVIDE SHADE FOR COURTS, SCORE KEEPERS, AND SPECTATORS) VERIFY LOCATION OF TREES WITH LOCAL CITY OR COUNTY PARKS DEPARTMENT (TREE ROOTS MUST NOT DAMAGE COURTS)
- 07 (OPTIONAL)- PROVIDE 16 FT. SQ. GAZEBO WITH BARBEQUE IN THIS GENERAL AREA, VERIFY WITH LOCAL CITY OR COUNTY PARKS DEPARTMENT
- 08 (OPTIONAL)- LIGHT WITH POLE, VERIFY WITH LOCAL CITY OR COUNTY PARKS DEPARTMENT

GENERAL NOTES:

WEBSITE: WWW.HORSESHOEPITCHING.COM

1. ALL WORK SHALL BE DONE IN ACCORDANCE WITH THE CURRENT EDITIONS OF ALL ADOPTED GUIDELINES AND SPECIFICATIONS OF NATIONAL HORSESHOE PITCHING ASSOCIATION (NHPA) IN EFFECT AT THE PLACE OF WORK. NOTHING IN THESE DRAWINGS SHALL BE INTERPRETED TO ALLOW WORK NOT CONFORMING. THE CONTRACTOR SHALL VERIFY ALL DIMENSIONS DURING CONSTRUCTION AND SHALL BE RESPONSIBLE FOR ALL DISCREPANCIES BETWEEN DIMENSIONS OF THE ACTUAL AND THOSE SHOWN IN THE DOCUMENTS OR THE ENGINEER APPROVED SHOP DRAWINGS AND ASSUME FULL RESPONSIBILITY FOR PROPER CITY OR COUNTY BUILDING CODE REQUIREMENTS OF THIS PROJECT. INSTALLING AND/OR CONTRACTOR SHALL VERIFY JOB SITE BEFORE SUBMITTING A BID AND / OR COST FOR PROTECT TO OWNER AND / OR CONTRACTOR AND SHALL NOT START CONSTRUCTION UNTIL LOCAL CODE ENFORCEMENT AGENCY HAVE APPROVED AND / OR STAMPED WORKING DRAWINGS.

UTILITY SYMBOLS:

- ELECTRICAL DUPLEX RECEPTACLE W/ GFCI PROTECTION
- HOSE BIBB (NON-REMOVABLE VACUUM BREAKER TYPE)

REVISIONS	BY

23532 RD. 140 TULARE, CA. 95274
 PHONE/FAX (559) 867-9720

 DRAFTING

NHPA HORSESHOE 6 COURT LAYOUT
 WEBSITE FOR MORE INFORMATION: WWW.HORSESHOEPITCHING.COM

DRAWN BY: ROBERT COCCAGNE
DATE: MAY 07, 2010
SCALE: 1/8" = 1'-0"
JOB #: # 54CT065M
TITLE: FOUNDATION PLAN
SHEET NO.: 01

REVISIONS	BY

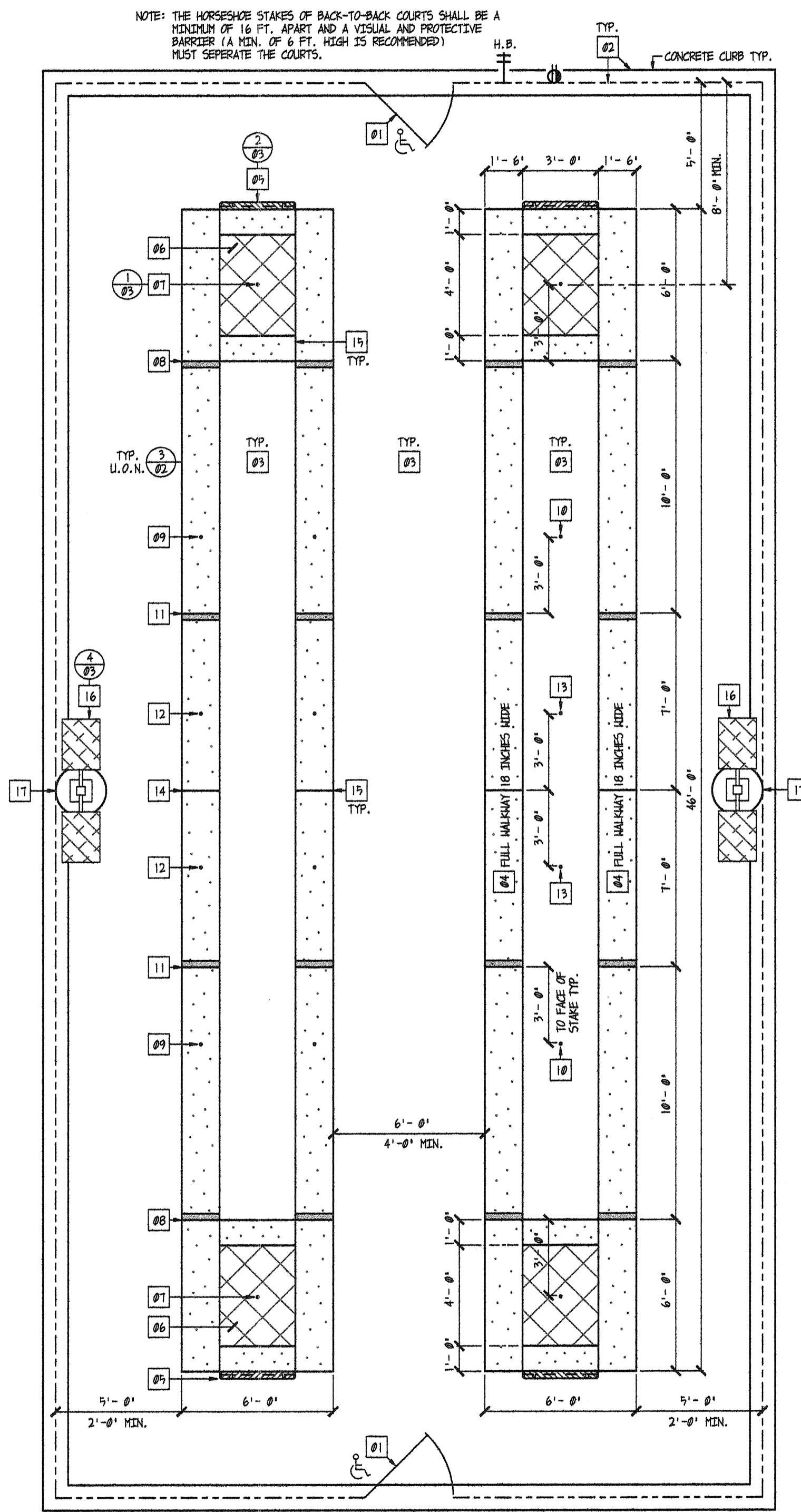

(RECOMMENDED)
4 FT. X 3 FT. PIT AREA
NOT TO SCALE

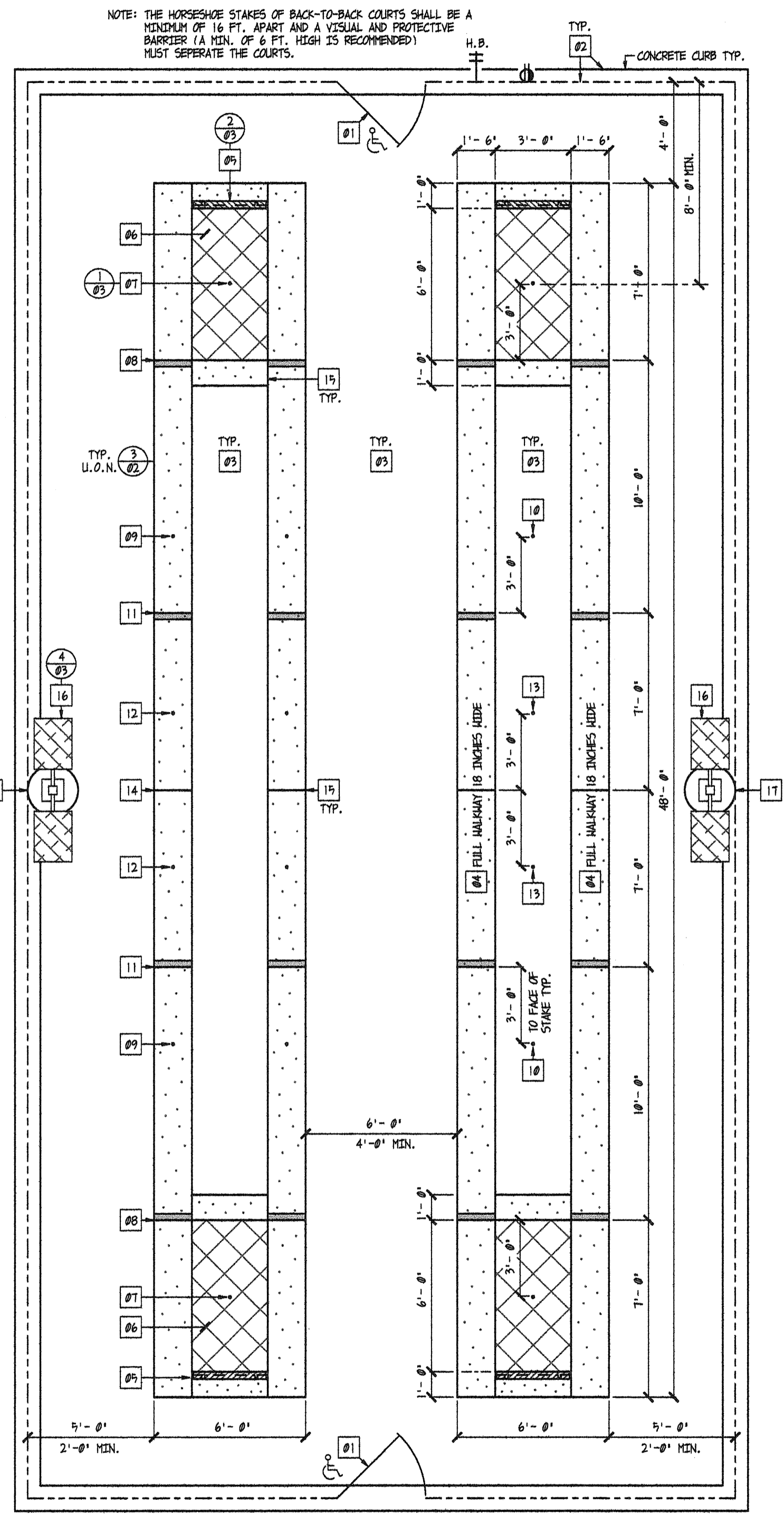

6 FT. X 3 FT. PIT AREA
NOT TO SCALE

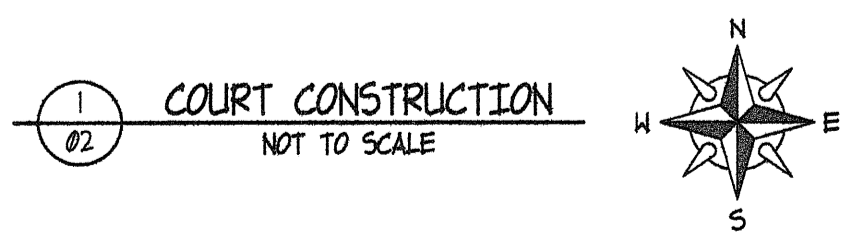

GENERAL NOTES: WEBSITE: WWW.HORSEHOEPITCHING.COM

1. ALL WORK SHALL BE DONE IN ACCORDANCE WITH THE CURRENT EDITIONS OF ALL ADOPTED GUIDELINES AND SPECIFICATIONS OF NATIONAL HORSESHOE PITCHING ASSOCIATION (NHPA) IN EFFECT AT THE PLACE OF WORK. NOTHING IN THESE DRAWINGS SHALL BE INTERPRETED TO ALLOW WORK NOT CONFORMING. THE CONTRACTOR SHALL VERIFY ALL DIMENSIONS DURING CONSTRUCTION AND SHALL BE RESPONSIBLE FOR ALL DISCREPANCIES BETWEEN DIMENSIONS OF THE ACTUAL AND THOSE SHOWN IN THE DOCUMENTS OR THE ENGINEER APPROVED SHOP DRAWINGS AND ASSUME FULL RESPONSIBILITY FOR PROPER CITY OR COUNTY BUILDING CODE REQUIREMENTS OF THIS PROJECT. INSTALLING AND/OR CONTRACTOR SHALL VERIFY JOB SITE BEFORE SUBMITTING A BID AND / OR COST FOR PROJECT TO OWNER AND / OR CONTRACTOR AND SHALL NOT START CONSTRUCTION UNTIL LOCAL CODE ENFORCEMENT AGENCY HAVE APPROVED AND / OR STAMPED WORKING DRAWINGS.

REFERENCE NOTES:

- 01 42 INCH WIDE GATE (36 INCH MIN. CLEAR OPEN (G))
- 02 PROTECTIVE BARRIER 4 FT. HIGH (CHAIN-LINK TYPE FENCE RECOMMENDED) WITH OPTIONAL 12 INCH WIDE X 6 INCH DEEP CONCRETE CURB AT FIN. SLAB LEVEL TYP. (RECOMMENDED)
- 03 4 INCHES OF D.G. OR TURF FILL AT 1/2 INCH BELOW CONCRETE WALKWAYS (RECOMMENDED)
- 04 A MINIMUM OF 4 INCH THICK REINFORCED CONCRETE SLAB W/ ROUGH BROOM FINISH AT 1/2 INCH ABOVE GRADE W/ 2 INCH MIN. SANDFILL IS RECOMMENDED FOR PAVED SURFACES. INSTALL 1-1/2 POUND FIBER MESH AT FLOOR AREA TO CONTROL CRACKING IS RECOMMENDED. (IF SIDEWALK PLATFORMS SHALL BE LEVEL).
- 05 BACK STOP 12 INCH MIN. HEIGHT X 36 INCH WIDE RECOMMENDED AT EACH END OF THE COURT
- 06 PIT AREA (72 INCHES X 36 INCHES) FILLED W/ CLAY, SAND, DIRT AND NHPA-APPROVED SYNTHETIC MATERIAL. THE MINIMUM DEPTH OF THE PIT SUBSTANCE SHALL BE 4 INCHES. AN 8 INCHES DEPTH IS RECOMMENDED FOR GROUND-LEVEL PITS. (THE RECOMMENDED PIT SIZE IS 48 INCH X 36 INCH)
- 07 1 INCH DIA. COLD-ROLLED STEEL, MILD IRON, OR SOFT METAL STAKE (14 TO 15 INCHES HIGH ABOVE PITCHING PLATFORMS W/ 3 INCH LEAN TOWARD OPPOSITE STAKE)
- 08 3/16 FT. FOUL LINE WITH 3 INCH WIDE PAINTED LINE
- 09 1 INCH DIA. 30 FT. IMAGINARY STAKE STEEL STAKE (OPTIONAL LOCATION, PAINT ON WALKWAY)
- 10 1 INCH DIA. 30 FT. IMAGINARY STAKE STEEL STAKE (RECOMMENDED)
- 11 2/1 FT. FOUL LINE WITH 3 INCH WIDE PAINTED LINE
- 12 1 INCH DIA. 20 FT. IMAGINARY STAKE STEEL STAKE (OPTIONAL LOCATION, PAINT ON WALKWAY)
- 13 1 INCH DIA. 20 FT. IMAGINARY STAKE STEEL STAKE (RECOMMENDED)
- 14 20 FT. FOUL LINE
- 15 METAL KEYED CONTROL JOINT (KEY-KOLD MODEL# 6-33 SCRED KEY JOINT RECOMMENDED AT EACH FOUL LINE OF THE COURT AND AROUND PIT AREA, MINIMUM)
- 16 (OPTIONAL) ELECTRICAL HIGH EFFICACY FLOOD LIGHT ON METAL POLE (RECOMMENDED). (LIGHTING GUIDELINES) 25 TO 35 FOOTCANDLES IS RECOMMENDED FOR CLUB / TOURNAMENT PLAY. POLE MOUNTED FLUORESCENT FIXTURES MAY BE LOCATED 22 FT. ADV. THE COURT SURFACE.
- 17 24 INCH DIA. CONCRETE BASE

23532 RD. 140 TILLAMOOK, CA. 95274
DRAFTING
 PHONE/FAX: (530) 867-9120

NHPA HORSESHOE COURT LAYOUT
 WEBSITE FOR MORE INFORMATION: WWW.HORSEHOEPITCHING.COM

DRAWN BY: ROBERT COCAGNE
DATE: MAY 07, 2010
SCALE: 1/4" = 1'-0"
JOB #: # SHCT065M
TITLE: FOUNDATION PLAN
SHEET NO. : 02

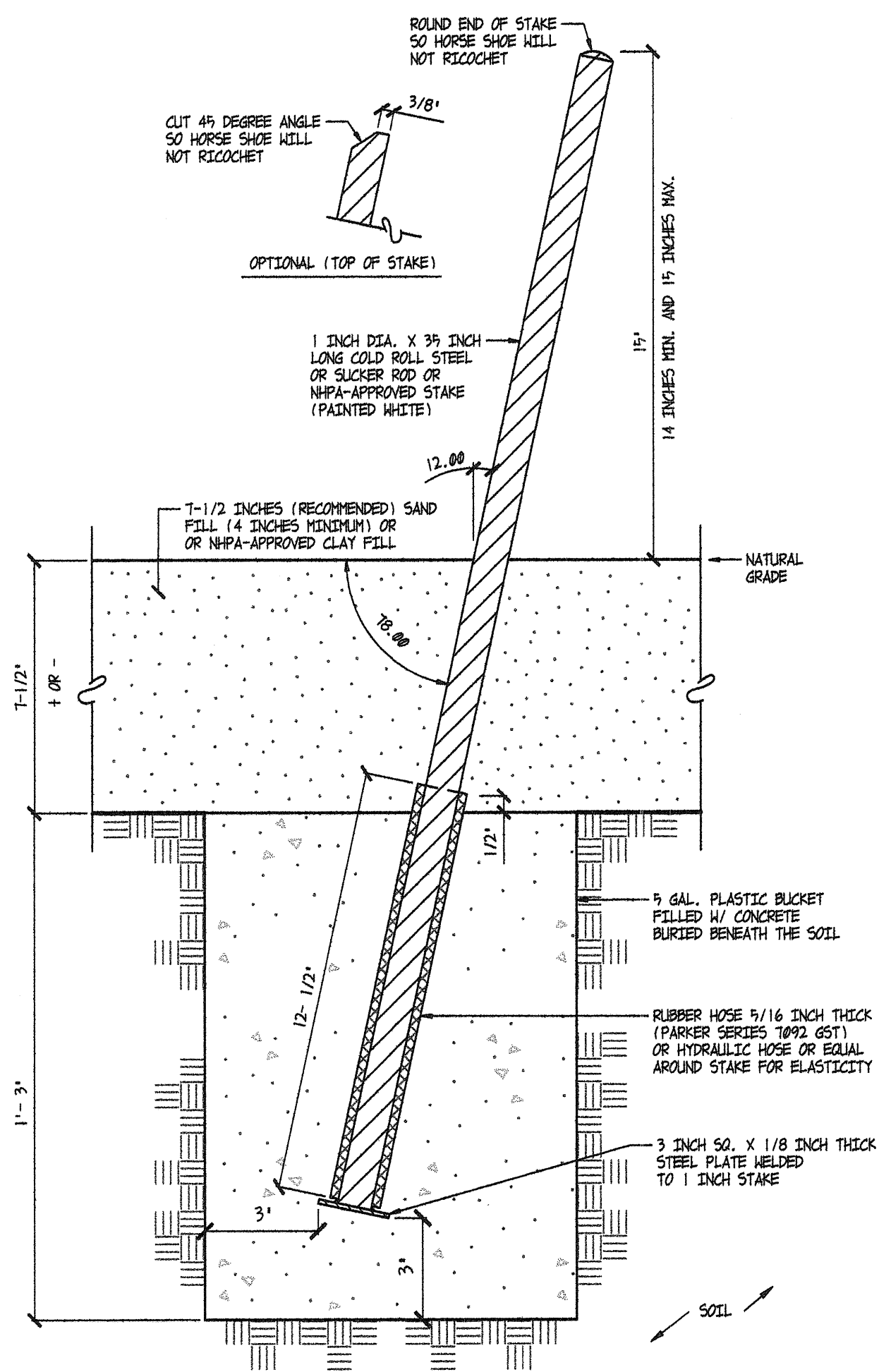

1 STAKE IN BUCKET RECOMMENDED NOT TO SCALE

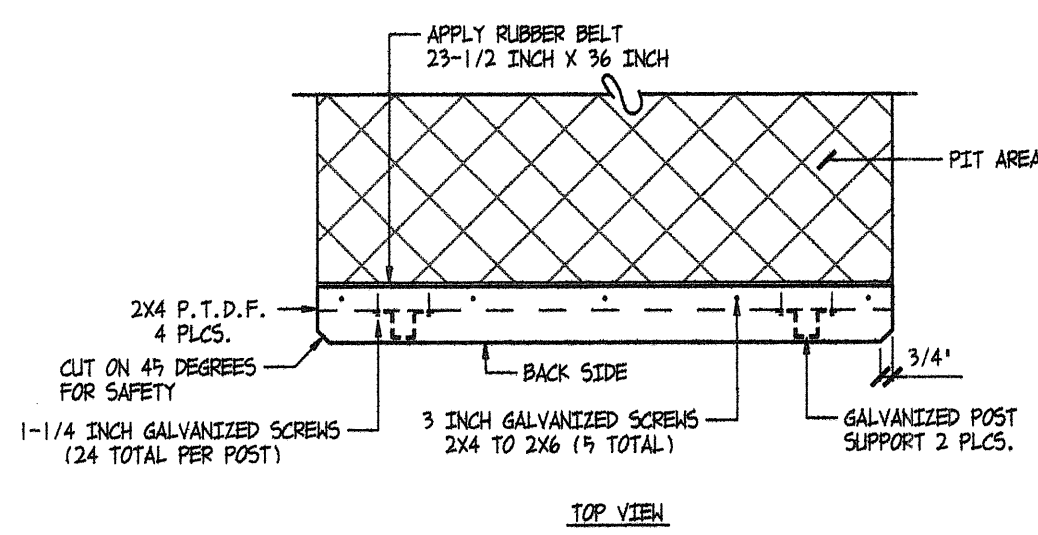

2 BACK STOP RECOMMENDED NOT TO SCALE

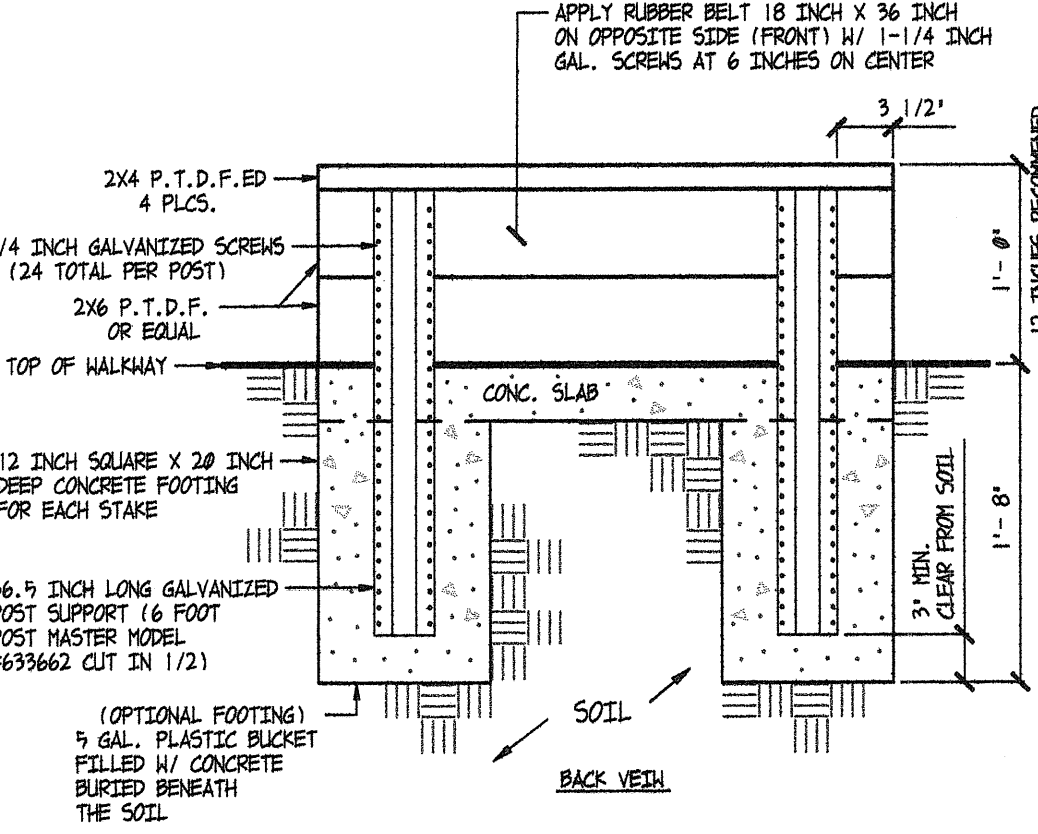

3 TREE PLANTING NOT TO SCALE

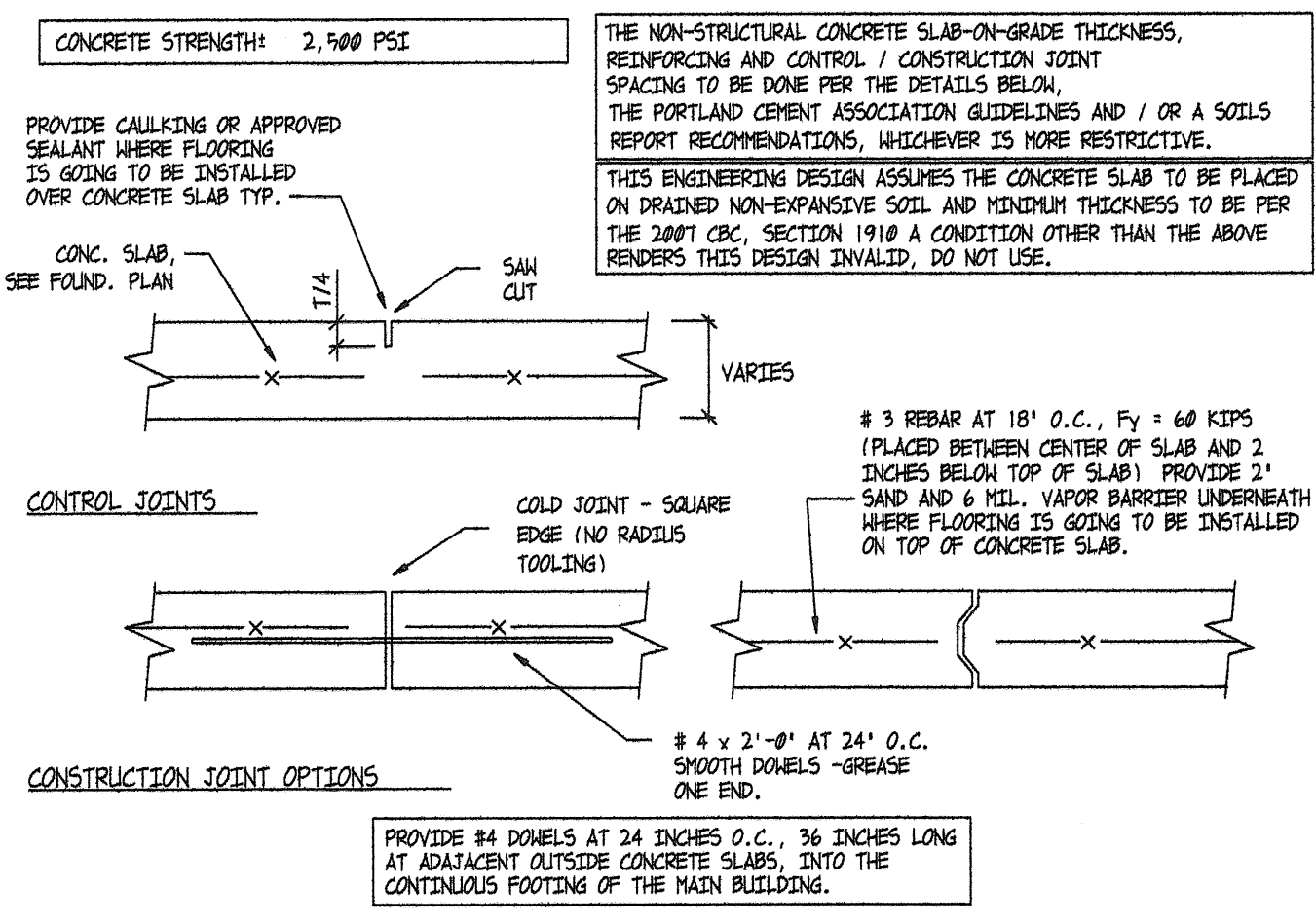

4 FIXTURE MOUNTING NOT TO SCALE

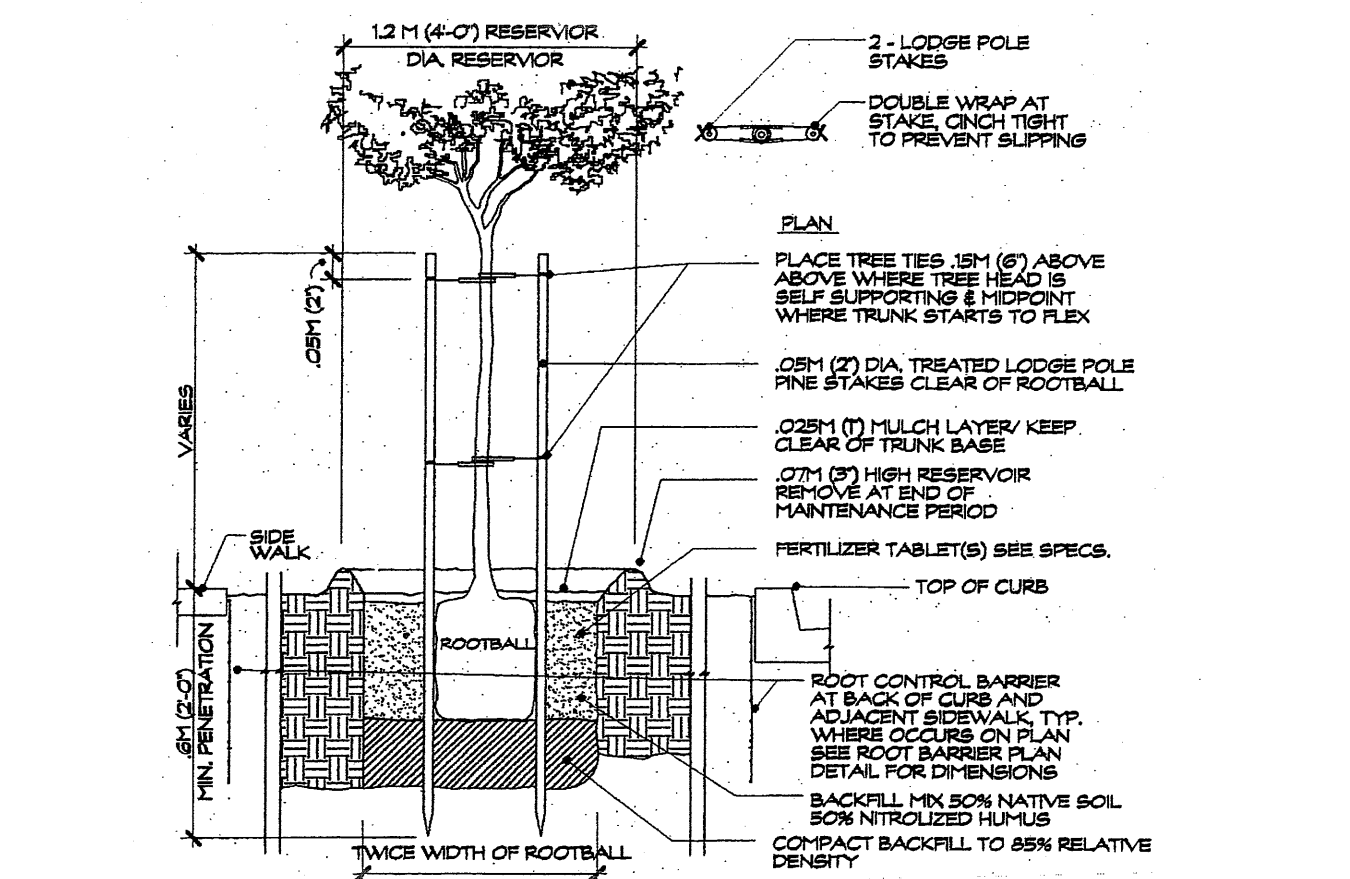

5 TREE PLANTING NOT TO SCALE

FOUNDATION NOTES:

1. ALL WORK SHALL BE DONE IN ACCORDANCE WITH THE CURRENT EDITIONS OF ALL ADOPTED CODES AND ORDINANCES IN EFFECT AT THE PLACE OF WORK. NOTHING IN THESE DRAWINGS SHALL BE INTERPRETED TO ALLOW WORK NOT CONFORMING. THE CONTRACTOR SHALL VERIFY ALL DIMENSIONS DURING CONSTRUCTION AND SHALL BE RESPONSIBLE FOR ALL DISCREPANCIES BETWEEN DIMENSIONS OF THE ACTUAL AND THOSE SHOWN IN THE DOCUMENTS OR THE ENGINEER APPROVED SHOP DRAWINGS AND ASSUME FULL RESPONSIBILITY FOR PROPER CITY OR COUNTY BUILDING CODE REQUIREMENTS OF THIS PROJECT. INSTALLING AND OR CONTRACTOR SHALL VERIFY JOB SITE BEFORE SUBMITTING A BID AND / OR COST FOR PROJECT TO OWNER AND / OR CONTRACTOR AND SHALL NOT START CONSTRUCTION UNTIL LOCAL CODE ENFORCEMENT AGENCY HAVE APPROVED AND / OR STAMPED WORKING DRAWINGS.
2. ALL CONCRETE SHALL HAVE A MIN. ULTIMATE COMPRESSION STRENGTH OF 2000 PSI IN 28 DAYS UNLESS OTHERWISE NOTED ON DRAWINGS. THE QUALITY AND DESIGN OF CONCRETE SHALL BE IN ACCORDANCE WITH THE C.B.C. EXCEPT ITEMS NOT SPECIFICALLY COVERED THEREIN SHALL ALSO CONFORM W/ A.C.I. 318. MAX. SLUMP SHALL BE 4 INCHES. CONPLY W/ CBC.
3. ALL HOLDUPS, ORNAMENTS, GROVES, CLIPS, ANCHOR BOLTS, ETC. SHOWN ON DRAWINGS SHALL BE PROVIDED FOR IN THE FORM WORK BEFORE THE CONCRETE IS POURED U.O.N..
4. REINFORCING STEEL SHALL BE INTERMEDIATE GRADE DEFORMED BARS AND SHALL CONFORM TO A.S.T.M. A-615, GRADE 40, UNLESS OTHERWISE NOTED. FABRICATING DETAILS SHALL CONFORM TO THE A.C.I. MANUAL OF STANDARD PRACTICE.
5. SPLICES IN REINFORCING STEEL SHALL BE LAPPED 40 DIAM. MIN. U.O.N. SEPARATE BARS 1-1/2 DIAMS. CLEAR WITH A MINIMUM OF 1-1/2' CLEAR.
6. ALL REINFORCING STEEL, DOBELS AND OTHER INSERTS SHALL BE WELL SECURED IN POSITION PRIOR TO POURING CONCRETE.
7. ALL REINFORCING SHALL HAVE A MINIMUM CONCRETE COVER AS FOLLOWS U.O.N.: SURFACES POURED AGAINST EARTH 3" FORMED SURFACES EXPOSED TO GROUND OR WEATHER 2"
8. THE EXISTING UPPER 4" OF SUBGRADE AND ALL FILL UNDER BUILDING TO HAVE 8% RELATIVE COMPACTION AS PER CBC.
9. AT ALL EXTERIOR DOORS (INCLUDING SELF CLOSING & GARAGE) SHALL NOT EXCEED ONE INCH MAXIMUM STEP.
10. THE MAXIMUM ALLOWABLE SOIL BEARING CAPACITY IS 2,000 POUNDS PER SQUARE FOOT. (CLASS 4)

UTILITY SYMBOLS:

- ⊕ ELECTRICAL DUPLEX RECEPTACLE W/ GFCI & WEATHER PROTECTION
- H.B. HOSE BIBB (NON-REMOVABLE VACUUM BREAKER TYPE)

UTILITY NOTES:

1. ALL WORK SHALL BE DONE IN ACCORDANCE WITH THE CURRENT EDITIONS OF ALL ADOPTED CODES AND ORDINANCES IN EFFECT AT THE PLACE OF WORK. NOTHING IN THESE DRAWINGS SHALL BE INTERPRETED TO ALLOW WORK NOT CONFORMING. UTILITY PLAN IS SCHEMATIC ONLY. INSTALLING CONTRACTOR SHALL DO A WALK THRU WITH HOME OWNER, REVIEW DESIGN AND ASSUME FULL RESPONSIBILITY FOR PROPER CITY OR COUNTY BUILDING CODE REQUIREMENTS OF THIS PROJECT AND ANY CHANGES MADE PER OWNER AND / OR BUILDER. INSTALLING AND OR CONTRACTOR SHALL VERIFY JOB SITE BEFORE SUBMITTING A BID AND / OR COST FOR PROJECT TO OWNER AND / OR CONTRACTOR AND SHALL NOT START CONSTRUCTION UNTIL LOCAL CODE ENFORCEMENT AGENCY HAVE APPROVED AND / OR STAMPED WORKING DRAWINGS.

PLUMBING GENERAL NOTES:

1. ALL WORK SHALL BE DONE IN ACCORDANCE WITH THE CURRENT EDITIONS OF ALL ADOPTED CODES AND ORDINANCES IN EFFECT AT THE PLACE OF WORK. NOTHING IN THESE DRAWINGS SHALL BE INTERPRETED TO ALLOW WORK NOT CONFORMING. WATER PLAN IS SCHEMATIC ONLY. INSTALLING CONTRACTOR IS TO DO A WALK THRU WITH HOME OWNER, REVIEW DESIGN AND ASSUME FULL RESPONSIBILITY FOR PROPER CITY OR COUNTY BUILDING CODE REQUIREMENTS OF THIS PROJECT. INSTALLING AND OR CONTRACTOR SHALL VERIFY JOB SITE BEFORE SUBMITTING A BID AND / OR COST FOR PROJECT TO OWNER AND / OR CONTRACTOR AND SHALL NOT START CONSTRUCTION UNTIL LOCAL CODE ENFORCEMENT AGENCY HAVE APPROVED AND / OR STAMPED WORKING DRAWINGS.

PLUMBING MATERIALS:

WATER	TYPE L COPPER W/ LEAD FREE SOLDER INSIDE BUILDING
SITE WATER	SCH 40 PVC W/ PROVER-GLE, OUTSIDE BUILDING BELOW GRADE
SEWER	SCH 40 ABS/PPH INSIDE BUILDING
SITE SEWER	SCH 40 PIPE, FITTINGS OUTSIDE BUILDING BELOW GRADE
CONDENSATE	TYPE M COPPER
NATURAL GAS	SCH 40 BK PIPE, FITTINGS INSIDE BUILDING

REVISIONS	BY

25532 RD. 140 TULLAKE, CA. 95274
 PHONE/FAX (559) 867-9720
 DRAFTING

NHPA HORSESHOE COURT LAYOUT
 WEBSITE FOR MORE INFORMATION: WWW.HORSESHOECOURT.COM

DRAWN BY:
 ROBERT COCAGNE
 DATE:
 MAY 07, 2010
 SCALE:
 AS NOTED
 JOB #:
 # SHT065M
 TITLE:
 DETAILS & NOTES
 SHEET NO. :
 03