



The National Horseshoe Pitcher's Association



NEWSLINE

VOL. 2 NO. 6

JULY/AUGUST 1990

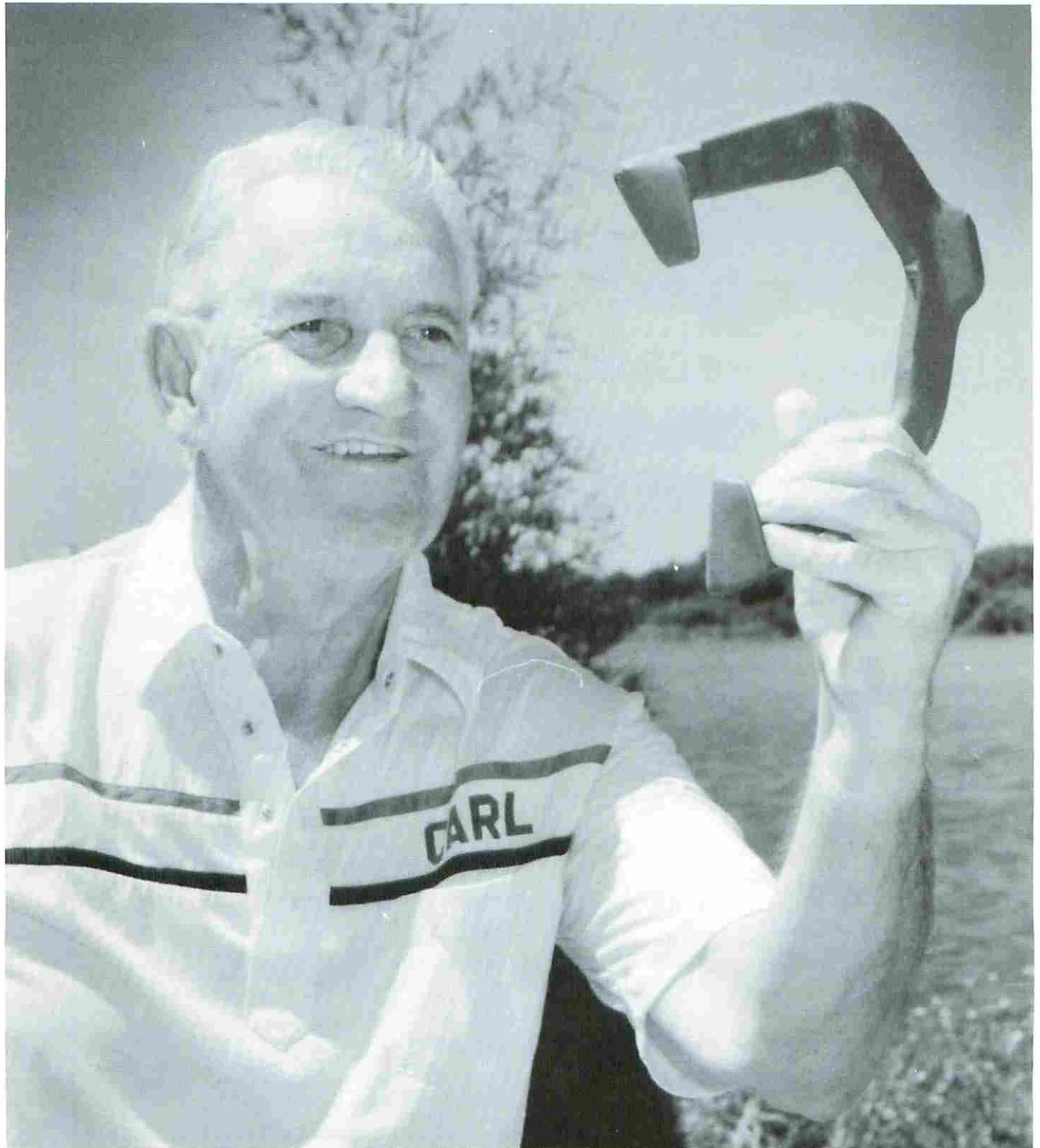

Look
for
the new
white
shoes!

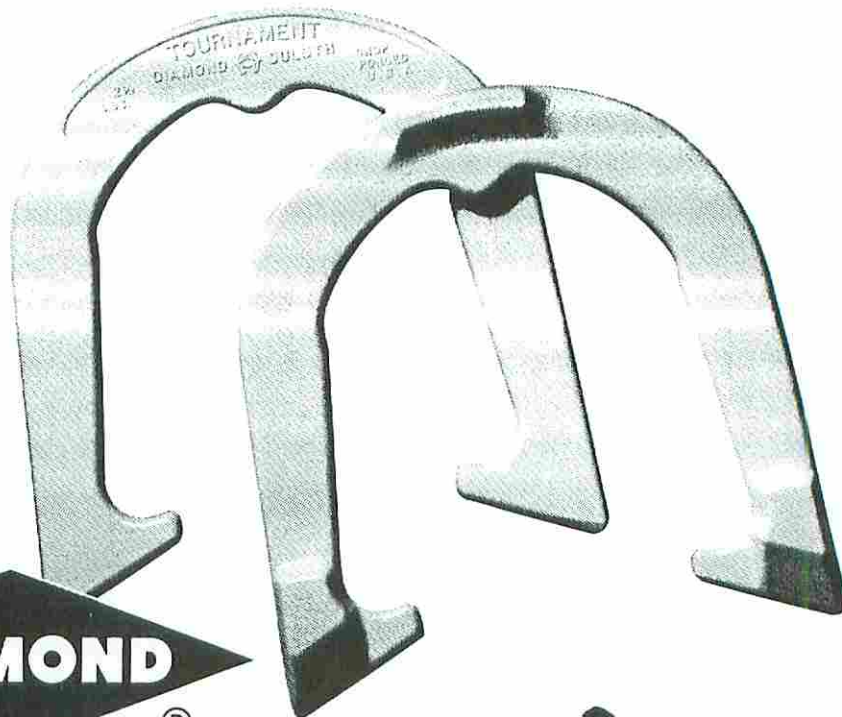

Advanced Design

TOURNAMENT PITCHING HORSESHOES



Both backyard pitchers and pros catch and hold the stake better with DIAMOND's new advanced design "Tournament" Shoe. It features a grip positioner, hardened tips, an increased radius, a dead soft center, and a wider, deeper calk. Same drop-forged solid steel construction as DIAMOND's popular Double Ringer and Super Ringer Regulation Shoes. All American made.

Contact your nearest NHPA club or sporting goods store for DIAMOND pitching horseshoes.



For the latest pitching horseshoe catalog write:

DIAMOND PITCHING SHOES

The Triangle Tool Group, Inc.
Subsidiary of The Triangle Corporation
Cameron Road, Orangeburg, SC 29115
DISTRIBUTOR ORDER PLACEMENT
Call toll-free: 800-346-0740
For all inquiries call: 803-534-7010

"DIAMOND Pitching Horseshoes are Recognized as Official in Tournaments
Sanctioned by the National Horseshoe Pitchers Association"



NHPA NATIONAL OFFICERS

PRESIDENT: DAVE LOUCKS, 13656 Thoroughbred Loop, Grass Valley, CA 95949 916-477-7060

1ST VICE PRESIDENT: EARL WINSTON, Route 2, LaMonte, MO 65337 816-563-3536

2ND VICE PRESIDENT: BARRY CHAPELLE, 2815 S.E. 68th, Portland, OR 97206 503-775-7876

3RD VICE PRESIDENT: BEVERLY BORN, RR 2, Box 198-A, Shattuck, OK 73858 405-938-2406

4TH VICE PRESIDENT: BONNIE SEIBOLD, 1043 Grayston Ave., Huntington, IN 46750 219-356-3489

5TH VICE PRESIDENT: GARY MINNICK, 2600 E. 7th Ave., #44, Flagstaff, AZ 86004 602-526-8077

SECRETARY/TREASURER: DONNIE ROBERTS, P.O. Box 278, Munroe Falls, OH 44262 216-923-9949

PROGRAM & COMMITTEE DIRECTORS

GAME RELATED SALES: ED DOMEY, P.O. Box 298, Sutton, MA 01590 508-865-9477

PUBLICITY: BOB CHAMPION, 5505 Valmont #176, Boulder, CO 80301 303-449-8395

HISTORIAN: GARY KLINE, 82 Nimitz, Dayton, OH 45431 513-258-0852

VIDEO SALES: SOL BERMAN, (Nov.-May) PGA National 1 Wycliff Rd., Palm Beach Gardens, FL 33418 407-626-8507. (May-Nov.) Clearbrook 319A Persica Plaza, Cranbury, NJ 08512 609-655-3471

CONSTITUTION & BY-LAWS: 4th VP, BONNIE SEIBOLD

GRIEVANCE: 4th VP, BONNIE SEIBOLD

HALL OF FAME: 1st VP, EARL WINSTON

REGIONAL DIRECTORS: 5th VP, GARY MINNICK

RULES: 2nd VP, BARRY CHAPELLE

SANCTIONED CLUB/LEAGUE: 3rd VP, BEVERLY BORN

NHPA NEWSLINE

PUBLISHER / EDITOR: DAVE LOUCKS

TYPESETTING / LAYOUT: KIM ROGERS, KIM ART

PUBLISHER'S POLICY: NHPA *Newsline* is the official magazine of the National Horseshoe Pitchers Association. The contents may not be reproduced in any manner without prior permission of the Editor. Ten issues are published annually on a monthly basis except January/February and July/August, which are combined. The annual subscription price is \$12.00 in the United States which includes postage via discounted third-class, commonly called Bulk Rate Mail. Canadian subscriptions are \$20.00. All new subscriptions, renewals, payment and changes of address must be sent directly to:

NHPA Secy/Treas.
P.O. Box 278, Munroe Falls, OH 44262.
Phone (216) 923-9949

Back issues or additional copies of *Newsline*, subject to availability, are \$2.00 each and sent third-class mail. Requests with payment for back issues should be sent directly to the NHPA *Newsline* Publisher:
13656 Thoroughbred Loop, Grass Valley, CA 95949.

ADVERTISING POLICY: The publisher reserves the right to refuse any ad. All ads accepted must be paid for in advance and meet specific format and mechanical requirements. The publication of any ad is not necessarily an endorsement of the advertiser nor the featured product or service. Rate inquiries, ad copy and fee should be sent to: NHPA *Newsline*
13656 Thoroughbred Loop, Grass Valley, CA 95949.
Phone (916) 477-7060.

LETTERS POLICY: *Newsline* welcomes communication and articles from the membership. Submissions should be typed, double spaced and include the writer's name, address and phone number. The editor reserves the right to accept or reject any letter or advertising material. All submissions are subject to editing, available space, and must be received by the first day of the month preceding the date of issue.



C O N T E N T S

President's Message	4
Dave's Court Report	4
Letters to the Editor	6
Reader Forum	7
History of Horseshoe Pitching by D.D. Cottrell	9
Analyze Your Pitch by Rowland A. Rupp	10
For A Healthy Pitch by Debbie Michaud	11
Regional Director's Report	12
Tips From the Top by Carl Steinfeldt	13
I Remember Levittown: A Profile on Carl Steinfeldt a feature article by Glen Portt	14
Sanctioned Club/League News	16
News Release	18
Toll of Time	19
Charter Chatter	20
Tournament Travel Calendar	22
Tournament Results	24

PAID ADVERTISERS

Diamond Horseshoes	Inside Front Cover
Horseshoe Pitchers Companion	5
Steinfeldt Sta-On Horseshoes	9
Clay 'n Sand	10
D & B Horseshoes	11
Star Horseshoes	12
Imperial Horseshoes	16
Gordon Horseshoes	16
Deadeye Horseshoes	18
Francis E. White	19
Ted Allen Horseshoes	19
St. Pierre	Back Cover

ON OUR COVER

Carl Steinfeldt

President's Message

This column is normally the last one prepared for each *Newsline* issue. I try to hold it for any last minute things that might be newsworthy, but for the most part I stare at the blank computer monitor with a case of writer's block. Rarely do I have a subject in mind beforehand. This month is a little different in that a couple of things may be worth talking about. At least some of you might be interested.

The delegates in convention will be confronted with a lot of different items this year. Your NHPA officers will be in the middle of several hot topics, but I guess that's to be expected. One of them has just surfaced and I've been advised that it is circulating the country. It involves a letter written to State Officers from the 1990 World Tournament committee that indicates some funds may be missing and leads one to wonder if the financial commitments will be met. The answer and final details will probably not be known before the tournament but I can assure you that the Georgia people and your NHPA officials are working hard to smooth out any wrinkles. With 1064 entries, we want all to know that the individual class prize money remains unaffected by any potential financial problems of the host. Championship classes could be affected but to what extent if any, can only be determined at the last minute, probably at the tournament itself.

Most *Newsline* readers are aware of a couple of proposals that would increase the subscription rate to \$15.00 annually. One just proposes a regular increase while the other adds the increase to the \$7.00 NHPA dues and says that all members shall pay \$22.00 annually for dues & magazine. I hate to ask the membership for any kind of increase, but for some things there is just no other way. In this case, there is another option I intend to bring up in convention.

Some say — reduce the costs by eliminating the results.

Others say keep the results and increase the subscription rate. In my mind, if only the 25% who now subscribe are to get *Newsline*, then the other 75% of the members who don't get the magazine shouldn't have any voice in the cost of a subscription. If all receive it, then all the delegates should have the right to vote on the cost. The other option I have in mind could leave the subscription price at \$12.00. We can do this by publishing six regular issues of *Newsline*, one every other month, for the most part, without results. These regular tournament results would not be eliminated but would go into 2 special "results only" issues. By cutting back, from 11 to 8, the number of yearly issues, I estimate we could break even at a \$12.00 subscription rate. More details at convention time.

The 30 and 40 foot controversy has grown to be the biggest issue in our organization. I have empathy for both the 30 and 40 foot pitcher in the issue. The 30 footers in all categories make up a total of only about 20% of the NHPA pitchers. While the minority, these 30 footers are entitled to a place to competitively pitch. With their small number, this has generally meant participation in "mixed classes" and that is where the rub often comes in. Many 40 foot pitchers don't like mixing and won't do it. Some have even dropped the game because of it. Other 40 foot pitchers take part in mixed tournaments but are not comfortable when playing 30 footers. There are many reasons for this and most have been covered several times in *Letters to the Editor* or the *Reader Forum* columns of this and previous *Newslines*. It's not likely that a solution will be forthcoming soon but I had to think some the other day when I was reminded that five years ago we had very little mixed pitching and five years ago we had no loud controversy.

Is it time to consider a different approach??? Food for thought!!!

Dave's Court Report

by Dave Loucks

■ Finally, a little feedback on some money tournaments. The information as we now have it would rank the following mentioned events as the five best in prize money for 1990. If you know of others, let me know. 1st, Stone Mountain \$80,000+; 2nd, Las Vegas, \$25,000; 3rd, New England Championships, \$12,000; 4th, Bellingham, WA Invitational, \$10,000+; 5th, Ohio State Fair, \$10,000.

■ Winners of the 1990 Stone Mountain raffle drawing have been announced. 1st prize of two Delta round trip tickets within the U.S. went to Jerry Dale Sr., of Marietta, GA. 2nd, \$100.00 to John Thodium of Toccoa, GA. 3rd, \$50.00 to Glenn Jamieson of Pleasanton, CA.

■ The Toro Company of Minneapolis has been obtained as a sponsor for the 1990 Valley View Open, scheduled July 14-15 in Bloomington. All class winners will be awarded a security outdoor lighting system plus cash. A new 8-25 riding lawnmower will be awarded to any pitcher hitting a perfect game. Thanks to Gordy Schmidt, tournament director.

■ St. George, Utah, October 15-26, will be the site of the World Senior Games sponsored by Huntsman Chemicals. Last year 1540 participants were involved, many of them in the horseshoe pitching competition. If you are age 50 or above and would like to participate, contact Dennis Ohms, Horseshoe Director, 801-586-7996 by the October 1 deadline.

■ Word from Iowa is that the groundbreaking ceremonies for the Putt Mossman Indoor Arena was to take place on June 3rd. World Champion, Alan Francis was scheduled to attend. Bob Walters, RD for Iowa has been a leading force in the promotion of this planned facility.

■ The City of Las Vegas sent me a letter of appreciation for the efforts of Don Weaver who recently finished up his 4th year as a director of the City's Corporate Challenge. Started in 1986, Don planned and directed the horseshoe pitching activities which has grown from 18 corporations

(continued next page)

Things You Should Know and Remember

by Dave Loucks

Dave's Court Report *cont'd.*

in the first year to 83 corporations in 1990. It was a giant task and as usual, Don Weaver's expertise proved to be an invaluable asset. By the way, Don is once again working with the Hacienda Hotel on some special events. Horseshoe pitching may be back there in 1990/91.

■ The Southern California charter has started a search for a unique and innovative logo to represent their association. Imaginative and creative designs are being sought from SCHPA members. Contact Carolyn Webb at 619-765-1396 for details.

■ The 21st annual Carolina Dogwood Festival horseshoe tournament had 150 entries from 12 states taking part at the Statesville courts on April 21st. John Bogardus of New York and Renee Cowan won the men and women's championship. 6 pitchers from the Walters family of Troy, Ohio took part but quantity honors went to the Hix family of Virginia who entered 9.

■ The 9th Head-of-the-Mon tournament in West Virginia attracted 105 pitchers but due to very heavy rain, only 71 were able to compete. Play had to be shortened but Jim Knisley was able to successfully defend his title. Grace Rugg of Pennsylvania dethroned Fran Carnahan in the women's division.

■ Despite expectations to the contrary, only one 1992 World Tournament bid was received. It was for \$50,000 from Columbus Recreation and Parks, Columbus, Ohio. More details at the convention.

■ The W.T. Dinner and Awards Banquet should be a nice affair on the lake at Stone Mountain. This year we will induct into the Hall of Fame, Debby Michaud and Merlin Potts as players, Mayne Francisco in the old-time player category and L.D. Long as a special elect. The Stokes Memorial Award will go to Don Koso while achievement and recognition awards will be presented to Bob Dunn, Cathie Loucks and St. Pierre Manufacturing Corp.

1. This is a joint July/August *Newsline* issue. The next publication will be in September and will be a complete World Tournament recap.

2. All tournament results received by June 1st are printed in this issue. Since we miss a month before the W.T. issue, it means that some four months will pass before we can again begin to publish results. State Championships normally occupy the November and December issues and with the volume of results now being mailed in, it's no secret that we will be way behind. Look for another special "results only" issue around November. It's the only way we can get caught up. If your results are submitted in the proper form, by Class, double-spaced with tournament name, date, location and sanction number, they will eventually get published. Remember, we want only that info along with Win/Loss and percentage. More information will probably reject the entire thing. No Doubles events.

3. Check your mailing label on this issue to see if your expiration date is close at hand. A bright highlighted date on your label indicates action should be taken now.

Don't wait around and miss an issue or two. Get in the habit of renewing at least 60-90 days early. If you wait until a month before your due date, you will miss an issue for sure.

4. If you see an order blank in *Newsline* and want to order but don't want to cut out the page, just take it to the nearest place that makes copies. Copy the page, fill out and send it in.

5. Contributions to *Newsline* from readers are always welcome. We don't publish everything but most find their way into print. Remember, try to type and double space your articles.

Everything used is subject to editing and will not be returned unless requested.

THE HORSESHOE

PITCHERS' COMPANION

FEATURES:

PAT. NO. 4,399,614

\$8.95

(2 or more: \$8.00 ea.)

(Add \$1.50 for postage and handling)

1. Calipers for measuring close points.
2. File to remove burrs from shoes.
3. A 6" notch for measuring legal points.
4. Straight edge for measuring ringers.
5. Scraper for removing dirt, mud, etc.
6. Just the right size for back pockets.
7. NHPA approved.

4. STRAIGHT EDGE for measuring ringers

Send to: **Horseshoe Pitchers' Companion**
7300 Fairfax Ct.
Barnhart, MO 63012

2. FILE to remove burrs from shoes

3. 6" NOTCH for legal points

5. SCRAPER for removing dirt

1. CALIPERS for measuring close points

Leather Carrying Case Available.

\$4.00 each
(2 or more: \$3.00 ea.)

*AGENTS WANTED

Letters to the Editor

The image shows a handwritten tournament bracket for Class 'B'. The players are listed on the left: 1 BLACKETER, 2 GUDRICH, 3 ROBINSON, 4 SCAULTZ, 5 JOHNSON, and 6 ANDERSON. The bracket shows a sequential win-loss record for each player. The final scores are listed on the right: 5 0 1 8 1, 4 1 6 2, 3 2 5 3, 2 3 7 4, 1 4 5 5, and 0 5 4 5 6.

Name	1	2	3	4	5	6	7	8	W	L	%	F
1 BLACKETER	W	W	W	W	W				5	0	100	1
2 GUDRICH	L	W	W	W	W				4	1	80	2
3 ROBINSON	L	L	W	W	W				3	2	60	3
4 SCAULTZ	L	L	L	W	W				2	3	40	4
5 JOHNSON	L	L	L	L	W				1	4	20	5
6 ANDERSON	L	L	L	L	L				0	5	0	6

Dave,

A tournament in Bradenton, Florida, in which I participated some time ago had a very unusual finish in Class "B". The enclosed picture shows that every pitcher finished in exact sequential order as they were seeded and in so doing lost every game to those seeded higher while winning every game against those seeded lower.

I have never seen a finish like this before and several other pitchers have told me it's a first for them too. I wonder if this has happened in a tournament before?

Omar Blacketer
Louisville, KY

Dear Dave,

There is a proposal for consideration by the delegates at the 1990 NHPA Convention, to change the NHPA membership dues to \$22.00 and include a subscription to the *Newsline*. The primary focus of the motion is to consider the value in having all NHPA members well informed, up to date on all current issues and aware of upcoming events. This is especially important

(and critical) as our membership continues to grow, and now exceeds 15,000 strong. There is another advantage in this motion, in that separate subscriber files need not be maintained, and the efforts of not having to be resubscribing would be a convenience to members and a savings to the organization. Information and communication to members must remain the primary consideration of this proposed change.

Still there will be the underlining distraction of some members viewing the increase in price of NHPA membership. There really is no increase to those who already subscribe. The essence of the motion is to say that all NHPA members will subscribe to our publication. It is about time the association matures and adopts this policy.

There is a difference between a horseshoe pitcher and an NHPA member. An NHPA member is not only a horseshoe pitcher, but also appreciates the heritage of our sport, and is committed to preserving and improving our sport for future generations. The true NHPA member has voluntarily subscribed

to the *Newsline*. Those same members do not maintain a self-serving attitude of what the sport provides to them, but also consider what they can provide to the sport. A true and valuable NHPA member will see no problem in being involved, in being informed and up to date on current communication. Anyone who views their NHPA membership solely on the price of membership fee, may not be a valid NHPA member and we should not let their negative influence determine the outcome of this vote.

The NHPA organization has made major steps forward in recent years. Let this proposal be another major step forward. We should be proud of our fine publication, *Newsline*, and insist that all members of the NHPA receive it.

Bob Dunn
MGSHPA Vice President

Dear Dave,

I first pitched in a Missouri State Tournament in 1923 and I won the World Intermediate title in 1967. I was *there* when they first talked about getting the game on TV and saw their countenance fall when they failed. I believe that TV must present a program with action and one that the public can understand. With that in mind, I present a novel idea for horseshoe pitching on TV.

I would have larger classes eliminated down to eight players, with the finals to be played in round robin fashion. Each player would use four horseshoes. Ringers would count 5 points, shoes within 6 inches would count 1 point. A game would be 60 shoes, so a possible perfect game would be 300 points.

The horseshoes would be returned on an endless conveyor belt by a judge at the other end, who would also call the score. I am enclosing a diagram of my idea, although I realize you would not have space to print this in *Newsline*. An endless belt could serve two courts, similar to a ball return in bowling.

The pitchers would flip a coin or horseshoe for choice of first or sec-

Continued on page 8

Reader Forum

Dear Dave:

Much has been said and written about the mixing of "30-ft." and "40-ft." horseshoe pitchers playing against each other on the same court. Some agree with this, and others do not. Some hard feelings exist over this issue. Nothing concrete has been resolved.

Please take a few moments to read my comments, and a possible solution to make it all equal. The first thing that has to be done is to determine just how far we are throwing the horseshoe. We have always casually called it as 40 feet for the full-distance pitcher because the stakes are forty feet apart; and "30-foot pitchers" because they are 10 feet closer.

The foul line is 3 feet ahead of the stake, and probably 99% of us step forward those 3 feet to the foul line in delivering the horseshoe. So, now we are saying that the "40-foot pitcher" is throwing the horseshoe 37 feet. Same thing for "30-footers" really throwing 27 feet. I maintain that the "40-foot pitcher" and the "30-foot pitcher" are in fact, throwing the horseshoe 5 feet less than 40 feet, or 30 feet. This can easily be proved, as I did, in your own living room.

I took our living-room pole light (those lights that go from the floor to the ceiling) and made believe it was a horseshoe stake. I measured back 5 feet to an imaginary stake, placed a ruler down at that. Then I stood at the ruler (just as I would if it were the opposite horseshoe stake) and made my regular delivery of the shoe. I wanted to see how close the horseshoe would be to the pole light before it was released from my hand. I stepped forward the 3 feet, went through with my arm swing, and I'll be darned if the horseshoe didn't hit the pole light, and broke it. At this point, my wife came bearing down on me, and told me to take my cotton-pickin' experimenting outside and use a rake or shovel handle instead of a pole light.

Well, I did find out that my arm swing does extend out a good 2 feet forward from the foul line, and I think that most of us do also. This means that the horseshoe is in the air 35 feet for a 40-ft. pitcher, and 25 feet for a 30-ft. pitcher.

I drew a bunch of circles representing distances of 40', 37', 35'; and 30', 27' and 25' to try and find out the degree of accuracy from the starting point to the target at these various distances.

I don't know if you, or the rest of us horseshoe pitchers, realize just how precise and accurate we must be to hit a target 40' away. If you tossed a marble 40' and you were 1 degree off-target, you would miss by 8.3776"; at 30 feet you would miss by only 6.2832". At 37 feet, and 1 degree off, you would miss by 7.7493"; at 27 feet, you would miss by 5.6549". At 35 feet, 1 degree off, you miss by 7.3304"; at 25 feet, you miss by 5.2360". In order to miss the target by only 1/2" at 40', you would have to be within .06 degree. Now, that is being accurate!

But, we aren't tossing marbles, and we don't have to be within 1/2 inch of the target. But we *do* have to be accurate — accurate to 2 1/2 inches.

you have to be within 2 1/2" accurate in order to make a ringer.

Well, Dave, the more I wrestled with those circles and all those figures and calculations, the more frustrated I became, and I suddenly was aware of the unfairness of one pitcher throwing 10 feet farther than the other pitcher, whether it is 40' vs. 30', 37' vs. 27', or 35' vs. 25'.

I realize that we have compensated for the *human* physical elements by allowing certain people to pitch from a distance of 10 feet closer than those we deem to have no physical incapacities. I have no quarrel with that whatsoever. It is good that we can keep them pitching, whatever it may be — age, strength, gender, physical handicap, or whatever — but, we haven't compensated for the degree of accuracy or inaccuracy, that also comes into effect for the 10 feet distance involved.

I called our Oregon Horseshoe Pitchers Assn. president, Elmer Otnes, to see if I could talk to him about this, and to see what he thought about it, and maybe we could figure something out. The next day I drove from my home in Woodburn to Elmer's home in

Distance	1 Degree Inaccuracy	1/2 Degree Inaccuracy	Degree of Inaccuracy to be within 2 1/2"
40 Feet	8.3776"	4.1888"	.2984 Degrees
30 Feet	6.2832"	3.1416"	.3979 Degrees
10 Feet	2.0944" closer	1.0472" closer	.0995 Less Accurate
37 Feet	7.7493"	3.8746 1/2"	.3226 Degrees
27 Feet	5.6549"	2.8274 1/2"	.4421 Degrees
10 Feet	2.0944" closer	1.0472" closer	.1195 Less Accurate
35 Feet	7.3304"	3.6652"	.3410 Degrees
25 Feet	5.2360"	2.6180"	.4775 Degrees
10 Feet	2.0944" closer	1.0472 closer	.1365 Less Accurate

The 2 1/2 inches comes into play because, after deducting the one-inch thickness of the stake from 3 1/2-inch opening of the horseshoe,

Oregon City, and we discussed it from all angles. Neta Otnes, Elmer's wife, asked if "something could be

Continued on page 8

Letters to the Editor

(continued from page 6)

ond pitch. The player that pitches first will also choose which side of the peg he wishes to use for the first 30 shoes. The other pitcher will pitch from the opposite side for the first 30 shoes, at which time they will change sides and the opponent will pitch first for the remaining 30 shoes. There should be an electronic scoreboard located behind the pitching area, as per my diagram.

I believe that the average length of a 40 point game at Spearfish in 1989 was 58 shoes. Using this system I have envisioned, where walking between pegs is eliminated, I believe a game can be played in about 12 minutes. While one set of shoes was being returned by the endless belt, the pitchers would already be pitching their other set of shoes.

As I have passed my 85th birthday, I have no desire to pursue these

ideas on my own. I only wish to pass along my suggestions in hopes that someone would be willing to pursue them in some way to make our sport more saleable to the TV media.

Respectfully,

E. Wayne Winston La Monte, MO.

Dave,

Age-old scorekeeping is fundamental to any sport. To keep score for a horseshoe game is unique, for it differs from recorded data of many other sports: A ball is seen to go through the hoop; a homerun is followed into the stands; a football clearly goes between two posts, but what does a horseshoe do? Can many spectators see for sure what the pitched shoes scored? No, let alone the scorekeeper; he must rely upon hearing the call from a pitcher up to 50 feet away. Does he hear it correctly? A diligent keeper of the score will verify by voice or hand signal. He writes on his pad, but did

credit go in the appropriate column, for the pitcher who called the score? Did his writing carry through to mark on all three sheets? Yes, pitchers are at the mercy of record keepers!

Scorekeeping is a skill as demanding as that of pitching itself. What would be the value of keeping score if it were not to be recorded correctly? Hence, reliance on the official recorder is an important fundamental of the game, fullheartedly accepted by all who call the count.

Older, experienced pitchers perform well in this chair behind the fence; are fully reliant through experience and integrity, and available to instruct new pitchers in this all-important aspect of the game.

DON'T FORGET IT! Scorekeeping is a reciprocal function — I'll keep score for you — you keep score for me!

Stu Snyder

Cloverdale, CA.

Reader Forum

(continued from page 7)

done" to keep things even to make up the difference of the accuracy aspect of the 10 feet distance. Elmer then suggested that perhaps the $3\frac{1}{2}$ " opening of a horseshoe, now allowed, be reduced for those pitchers who throw 10 feet closer, when playing with someone on the same court, pitching 10 feet farther.

It was as if a lightbulb just lit up in my head, and I said, "that has got to be the answer to this problem". So I drove back home and decided I would try and figure this thing out. It took me quite some time, because while I'm working on this problem, I still have to take care of my other chores, such as playing golf, working jig-saw puzzles, playing pool, plus my afternoon naps.

But I think I have come up with the answer. I discarded all those circles and degrees charts (they weren't getting me anywhere), and drew up some charts, which I realize are too much for reproduction in *Newsline*. Nonetheless, let me give you an idea of what they show.

Chart #1 shows the difference of the shoe opening between 40 feet and 30 feet — $3\frac{1}{2}$ " opening for 40', and $2\frac{7}{8}$ " opening for 30', a difference of $5/8$ " ($10/16$ ").

Chart #2 shows the difference be-

tween 37 feet and 27 feet — $3\frac{1}{2}$ " opening for 37'; and $2\frac{13}{16}$ " opening for 27'; a difference of $11/16$ ".

Chart #3 shows the difference of the shoe opening between 35 feet and 25 feet — $3\frac{1}{2}$ " opening for 35', and $2\frac{3}{4}$ " opening for 25', a difference of $3/4$ " ($12/16$ ").

Chart #4 is a combination of the first three charts. The $3\frac{1}{2}$ " is really reduced to $2\frac{1}{2}$ " because the stake is 1" thick, so in order to make a ringer, you would have to pitch a perfectly open shoe no more than $2\frac{1}{2}$ " accurate from 40', 37', or 35' — depending on how far it is determined that the horseshoe is pitched.

The 40 ft. vs. 30 ft. is easy to figure, as it comes to exactly 75%, and I came up with a simple fraction of $2\frac{7}{8}$ " opening at 30 ft., compared to $3\frac{1}{2}$ " opening at 40 ft.

The 37 ft. vs. 27 ft. is not so easy, as it comes to 72.97297% — 72.97297% of $2\frac{1}{2}$ " = 1.8243242 "

Add 1" for stake = 1.00

Shoe opening at 27' = 2.8243242 " or ($2\frac{13}{16}$ "). Re-tooling a horseshoe die, or mold, to obtain the $2\frac{13}{16}$ " opening can be done. I talked to the people at Deadeye by phone, and was told it can be done, but that "they wouldn't like it".

The difference of the shoe opening would apply *only* when one pitcher is throwing 10 feet closer than

his/her opponent on the same court.

The 35 ft. vs. 25 ft. was also not too easy, but it came to an opening of $2\frac{3}{4}$ " for a 25' pitch which I figure is the distance now pitched by most "30-footers".

That's about it. If you have read this far, I appreciate you taking the time to do so. I spent a lot of time, and did a lot of figuring on this problem. Perhaps it can be brought up and discussed by the Executive Council, Rules Committee or delegates. Perhaps it can be improved upon somehow. At least, I made an effort to correct, what I believe to be, an inequity of the 10 feet differential of our sport of horseshoes.

I really think that a "can of worms" has been opened. With the "battle of the sexes" upon us, and women being entitled to do what men do, I'm sure that *one day* a 70-year-old woman pitcher will declare that she should be entitled to pitch 10 feet closer than under-70 women pitchers, already at 30 feet; and also be entitled to pitch 20 feet closer when pitching against under-70 men pitchers at 40 feet.

Woe unto us! Somebody could get hit in the head with a horseshoe!

I sure do like the look and the size of *Newsline*, and will be sending my renewal subscription very soon.

Bob West

Woodburn, Oregon

History of Horseshoe Pitching

by D.D. Cottrell

Part 3, edited for Newsline

by Dave Loucks

In 1907, some winter visitors to St. Petersburg, Florida began to amuse themselves by pitching horseshoes in the sand on a lot next to the Poinsettia Hotel. There were just two courts with the pegs 35 feet apart and 3 inches above the ever changing top level of the sand. Folks seemed to enjoy this winter pastime in the south but in late 1909, the courts were moved twice, ending up in a vacant lot next to the Allison Hotel.

Until this time, no pitcher had ever heard of or given serious thought to controlling the delivery of a shoe so it would fall open toward the peg. It was to be the winter of 1909, on the lot next to the Allison Hotel that this would change.

In a doubles game, Dr. F.M. Robinson, Poughkeepsie NY and O.T. Battles, Chardon, Ohio, were partners against two men from Rochester, New York. In the game, the four shoes would sometimes bury themselves so deep in the sand, that they would be covered and out of sight. While the game was in progress, Battles, upon digging out of the sand the shoes Dr. Robinson had pitched, spoke up with the ardor of a man that has just made a new discovery when he said: "Doc, your shoes all come fork to." This had not been previously noticed even by the doctor himself. The other pitchers then began to question the doctor to find out how he did it. His reply was that he really didn't know except that it seemed to come natural to him to release his shoe so that it fell open toward the peg with a one and three-quarter turn. The doctor held his shoe with this first finger around the heel calk as all other players did at that time.

From that time, other players began to take notice and practice holding their shoes on the side with the opening toward and from them and every other conceivable way in order to try to control the shoe's opening. As far as can be determined, this was

the beginning of the controlled open horseshoe which is an art now known to some degree by every good pitcher.

In the fall of 1910, the horseshoe courts alongside the Allison Hotel were again moved, this time to Williams Park. There, the Sunshine Pleasure Club had organized play for devotees of horseshoe pitching, rogue, checkers and dominoes. This club was believed to be the largest and oldest horseshoe pitching club in existence at the time. It had 13 clay courts with concrete around the pitchers' box and paving between the pegs. There were also 25 sandy loam courts. For years after, all but two of the National Tournaments held in the south were played on these courts.

Through the efforts of the members of the Sunshine Pleasure Club, the National League of Horseshoe and Quoits Pitchers was organized on February 26, 1919. This formation was

during the National Tournament in St. Petersburg with the representatives of 29 different states in attendance. Credit goes to Harry G. Haynes, Akron, Ohio and Dr. E.C. Beach of St. Petersburg, who were especially active in perfecting the organization which was given a charter under the laws of the State of Ohio, June 27, 1921.

On May 10, 1921, the National Horseshoe Pitchers Association of the United States was also incorporated in the State of Ohio, headquartered in Akron. A year or two later, these two national organizations were consolidated under the name of the latter.

At the National Convention in Lake Worth, Florida, on February 26, 1925, the name was changed to the National Horseshoe Pitchers Association of America, which is now the only recognized governing body of the sport in this country.

TRY THE ALL NEW STEINFELDT STA-ON HORSESHOE

designed by Joe Holland
pitched by Carl Steinfeldt

\$30/pr in single pairs

\$25.00/pr in lots of 12 pairs

(Above prices postage paid in Continental U.S.)

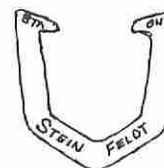

ORDER DIRECT FROM:

BILL COURTWRIGHT
2250 N. Lark, Fenton, MO 63026
314-376-5222

CARL STEINFELDT
1100 S. Belcher Rd., #359 Largo, FLA 34641
813-535-3136

or from NHPA Representative

GUARANTEED AGAINST BREAKAGE FOR ONE (1) YEAR

EXCELLENT BLUE CLAY FOR HORSESHOE PITCHING

Shipped in cartons for easy handling containing approximately 65 lbs. of clay per carton. Can be shipped by UPS, Parcel Post or Truck Line. One carton contains approximately $\frac{3}{4}$ cu. ft. of clay. Amount of clay needed for one horseshoe court with pits 3 ft square and clay 4" deep is 9 cartons. Cost per carton is \$8.00 each f.o.b. Fenton, MO.

ORDER FROM

Hi Temp Refractories Co., Inc.
2250 N. Lark, Fenton, MO 63026
314-376-5222

Analyze Your Pitch

by Rowland Rupp

We've all learned to our dismay that throwing ringers is hard to do. But how hard is it? After some analysis I've concluded it's surprising anyone can throw a ringer at all.

Accuracy consists of three parts: lateral error, distance error and error in the turn or flip. I think the most difficult one for a pitcher to control has to be lateral error, which is the easiest to analyze. In order to score a ringer, how much angular error can be allowed? A horseshoe has up to a 3½ inch opening, so a deviation of approximately half that amount, either to the right or to the left, will cause a miss. Assuming the point of release is at the foul line, 37 feet from the target, the answer is less than ¼ of a degree to either side of center -13.5 minutes of arc to be more exact. This assumes that catching half of the stake with the tip of the shoe still results in a ringer and that the shoe is flat and open. If the shoe is tilted or not completely open the cosine of these angles must be taken into account, making the accuracy requirement even more stringent.

For distance, I calculated accuracy for players who throw a high shoe (10 feet at the top of the arc) and a low shoe (6 feet at the highest point). For both cases I assumed that the shoe is released three feet above the foul line and that the target is the middle of the stake, 7½ inches above the ground. As a check of my calculations I compared results for the 10 foot height with Tim Bayerl's calculations on page 21 of the July/August 1989 issue of *Newsline*. My results are:

Vertical release velocity-21.2 ft/sec.

Horizontal release velocity-26.0 ft/sec.

Total release velocity-33.6 ft/sec.

Travel Time-1.42 seconds

These numbers differ slightly from Mr. Bayerl's because he assumed the point of release and the target were both at ground level. Our results are the same when these differences are taken into account.

In this case the question is: how much error in release velocity can be tolerated without overshooting or undershooting the stake? For the 10

foot pitcher I calculate that a 2.9% change in vertical velocity or a 2.6% change in horizontal velocity will cause a miss. That seems to be a pretty tight tolerance. For the 6 foot pitcher the tolerances in vertical and horizontal velocities are 5.4% and 4.3% respectively. This confirms Mr. Bayerl's observation that although a higher pitch is more efficient in terms of energy expended, better distance accuracy should be obtained by keeping the shoe low. By the way, my calculation accounts for the fact that a ringer scores whether the shoe is against the stake or the tips just make it around the stake. This factor is equivalent to adding a couple of inches to the length of the stake, making it somewhat easier to get ringers.

This calculation is a little simplistic in one respect: I assumed the aim point is the center of the stake so that the overshoot and undershoot error tolerances would be nearly the same. Most pitchers aim a bit lower which gives them more tolerance for shooting too high and less for shooting too low. But the, a few of us are above asking for a little help from a slide.

I haven't given much thought to turn, or flip. Crudely, since about a quarter of the shoe is cut away, a turner ought to have about one chance in four of having an open shoe, if the turn were random. By the same token, a flipper should have a 50/50 chance of having his shoe open. So flippers should get twice as many ringers as turners! We all know better than that. Obviously the turn and the flip are not random. At least we hope not.

Now that we know all about efficiency and accuracy we should be ready to enter the 70 and 80 percent classes: we have no excuses left for missing. But seriously, it is hard to throw a ringer, and I think this analysis demonstrates why. All the more reason to admire anyone who does throw 70 or 80 percent ringers -or 10 or 20 percent for that matter.

If you want a listing of the program send me a stamped, self-addressed envelope. The program is written in Basic for a Commodore 64, but can be converted for a PC.

Rowland A. Rupp, 132 Burroughs Dr., Snyder, NY 14226

Try The First Shoe Designed for Horseshoe Pitching



- 100% super soft garment leather for excellent comfort and control.
- Shockproof, with soft midsole and wedge.
- Durable rubber outsole for strength and long wear.
- Heel support for greater strength.
- Terry cloth inside collar padded with urethane foam.
- Removable, replaceable Texon insole.

ALSO MAKES A GREAT WALKING SHOE!

LET CLAY 'N SAND IMPROVE YOUR GAME

Order Your Clay 'N Sand Pitching Shoes Today

Men's 8 9 10 11 12
8-1/2 9-1/2 10-1/2 11-1/2 12-1/2

Women's 6 7 8 9
6-1/2 7-1/2 8-1/2 9-1/2
(Please Print Clearly)

Name _____

Address _____

City _____ State _____ Zip _____

Send check of \$40.00 plus \$5.00 shipping and handling to:

CLAY 'N SAND, Inc. 414/654-6404
6901 Sheridan Rd.
Kenosha, WI 53140

Wisconsin Residents add 5% Sales Tax

For A Healthy Pitch

by Debby Michaud

The 1986 World Horseshoe Tournament was memorable in many nice ways, but the most memorable thing about it for some people was the HEAT! What can we do when there is a tournament on a hot, humid day? What SHOULD we do on those days, and is there anything we can do to prepare for it?

There ARE some things we can do to help us cope with the heat. First, however, we should learn to recognize the signs of heat problems. The initial problem with high heat and/or humidity is dehydration. This has been covered in a previous column. Just drink water, fluids, and plenty of it. Make that fluid cold so it cools you down from the inside and so it gets into your system fast. If dehydration occurs and it is not corrected, it can progress to heat cramps, heat exhaustion, or in severe cases, heat stroke. In the least, it contributes to muscle weakness and decreased work capacity.

Heat cramps occur due to loss of minerals and fluid from the muscles. Preventing this is easier than treating it - again, by drinking enough fluids before and during any event. Treating it consists of stopping any activity, resting in a cool place, and drinking MORE fluids. A normal meal should replace any of the deficient minerals. NEVER USE SALT TABLETS as they may actually cause further dehydration.

Heat exhaustion is more serious and must be tended to immediately. One of the problems with it is that the person affected by it loses some of his or her ability to reason and may insist on continuing the activity. The heart rate increases, the blood pressure decreases and the person may faint or feel lightheaded. They may feel the hair on their chest stand up and they may actually feel a chill. However, they are usually still sweating, sometimes profusely, which now only dehydrates them further. Treatment must be immediate and friends and family must be forceful in getting the person to stop what they are doing to rest in the shade. Cool compresses will help when applied to the extremities and

the person should not do much of anything for 24 hours.

If none of the other stages are arrested, then heat stroke may occur. This is extremely serious and is characterized by hot, dry skin, inability to sweat, and mental confusion. The person must be taken to a hospital immediately but cold towels can be placed over all of the body in the meantime. The person will probably not be able to drink.

How can we prevent these problems from occurring? There are several things to do. You already have heard, many times, (but never enough) that you need to drink more than you think you need. More than that, we can get accustomed to the heat by GRADUALLY increasing our exercise in the heat. Our body actually changes to acclimatize itself to the heat. We cannot adjust to the sun so stay out of the sun if at all possible, just slowly increase your activity in the heat. Our bodies learn to sweat more, earlier, and the sweat

covers our body better as we adjust to heat. Our sweat also learns to conserve minerals and becomes more dilute as we adjust.

We should also wear light clothing, light in color and lightweight, to allow as much air circulation as possible. A light colored hat is helpful, especially if it is kept wet with cool water to cool our heads. We should also use a strong sunscreen which helps reduce our body heat tremendously. I hate hats, but the sunscreen goes on, the water goes IN and ON the body, the sunglasses that screen out the ultraviolet rays go on, and the clothes are light. It also helps if we are simply in good physical shape. If our bodies are in good cardiovascular condition overall, then we can withstand more AND we will probably be more in tune with our body, able to tell when we are beginning to have a problem.

Good luck to all, and I hope you all have a safe, winning season.

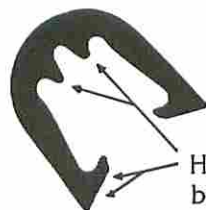

Hardened Areas
balance of shoe
Dead Soft

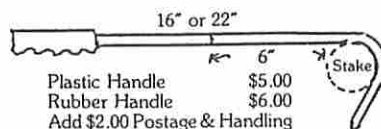

Plastic Handle \$5.00
Rubber Handle \$6.00
Add \$2.00 Postage & Handling

D & B

No-Caulk Horseshoes

A lightweight shoe
Less effort

More Accuracy

2 lb. 2 oz. to 2 lb. 5½ oz.

Cut from Steel Plate,
Not Cast

Guaranteed for 18 mos. (against breakage)
from date of purchase

1 to 5 pr. - \$34.00 inc. UPS

over 5 pr. - \$31.50 inc. UPS

California Residents add 6% tax.

Order from your game related dealer
or direct:

Barak Wright

210 Rosemary Lane • Ukiah, CA 95482

Regional Director's Report

by Gary K. Minnick

Bill Calhoun, Regional Director of **Alabama** and **Mississippi** reports that a great deal of effort between the Alabama HPA and the Parks and Recreation Department was needed to put on the Senior Olympic Organization Program, in Montgomery, AL. When the two major obstacles were overcome (no horseshoe courts and no known horseshoe pitchers in the area) the event went beautifully. Bill wrote them a very nice letter on behalf of the AHPA. Good job, Bill.

Sue Johnson, Regional Director of **Arizona** reports that the Yuma Horseshoe Club again held a horseshoe tournament at Cibola High School in conjunction with the Cibola Sports Fair. They had about 35 teams. First place went to Larissa Taylor and Christine Anderson. Congratulation girls. The Tucson Horseshoe Club put on an exhibition at the El Con Mall in Tucson. Jeff

and Nathan Williams and Tad Bessemer did some trick throwing. This included pitching shoes through a Hula-hoop, over a blanket held in front of the stake. Between 2000 and 3000 people watched and several joined the Tucson Club. Sam Finrock has resigned as Assistant Regional Director on April 7, 1990. He had been Assistant Regional Director for five years. His wife Shirley did most of the work but Sam took most of the credit. Ha. He is the new 2nd VP of the Yuma Horseshoe Club. Yuma's new officers are Dave Voris, President and Shirley Voris is the new Secretary/Treasurer. Gary Chalberg has accepted the Assistant Regional Director's job. Thanks and good luck.

Art Felgenhauer, Regional Director of **Illinois** reports that Springfield, IL has formed a new horseshoe

club. Perhaps we'll hear more on the new club in the future.

John Loughery, Regional Director of **New York** reports that on April 7th a Spring Meeting was held in Syracuse. There were 16 changes to their Constitution and By-Laws. An annual award in memory of Ernie Graham and Dave Scott will be given to the person doing the most to promote the Junior Program. Maybe all states should look into something like this. After all, where does everyone think our next generation of pitchers will come from. Also for the second straight year, the State Tournament will be held indoors on August 31, September 1 and 2, 1990 at Canton Pavilion, Canton, NY.

I still need to get quarterly reports from all Regional Directors. Please get them in to me.

★ **Our direction is toward horseshoe**

★ **perfection.**

★ **STAR**

★ **Stainless  Horseshoes**

★ When you're pitching against the pros, the difference between winning or losing can be just a few thousandths of an inch.

★ If consistent pitching accuracy is what you're looking for, you'll only find it in a STAR. No one else measures up. Precision-crafted to afford you the competitive edge.

★ * When pitching our high quality stainless steel horseshoe, you will find there is less warping out of shape and less burring.

★ *The original STAR horseshoe was hand-crafted to achieve a center balance allowing each player to pitch a flatter, more open shoe. ie: Higher ringer averages.

★ *If the World Tournament officials ground your current shoe down last year because it was too wide, too long, or too heavy, pitch precision-made STARS this year.

★ **(ALSO AVAILABLE THROUGH YOUR N.H.P.A. DEALER)**

NHPA
Approved

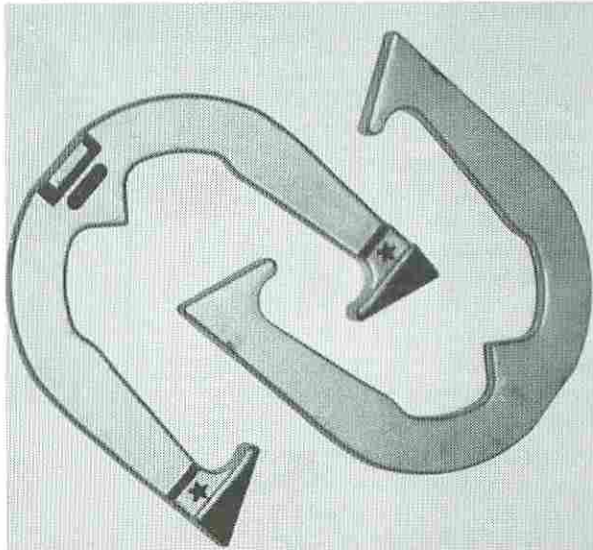

**\$74.00 per pair
postpaid**

**ALL STARS
ARE DEAD
SOFT AND
THEY WEIGH
2 LBS. 8 OZ.**

**Send check or
Money Order to:
Alfred R. Boudreau Jr.
301-A Old Ipswich Rd.
Rindge, N.H. 03461**

TIPS FROM THE TOP

by Carl Steinfeldt

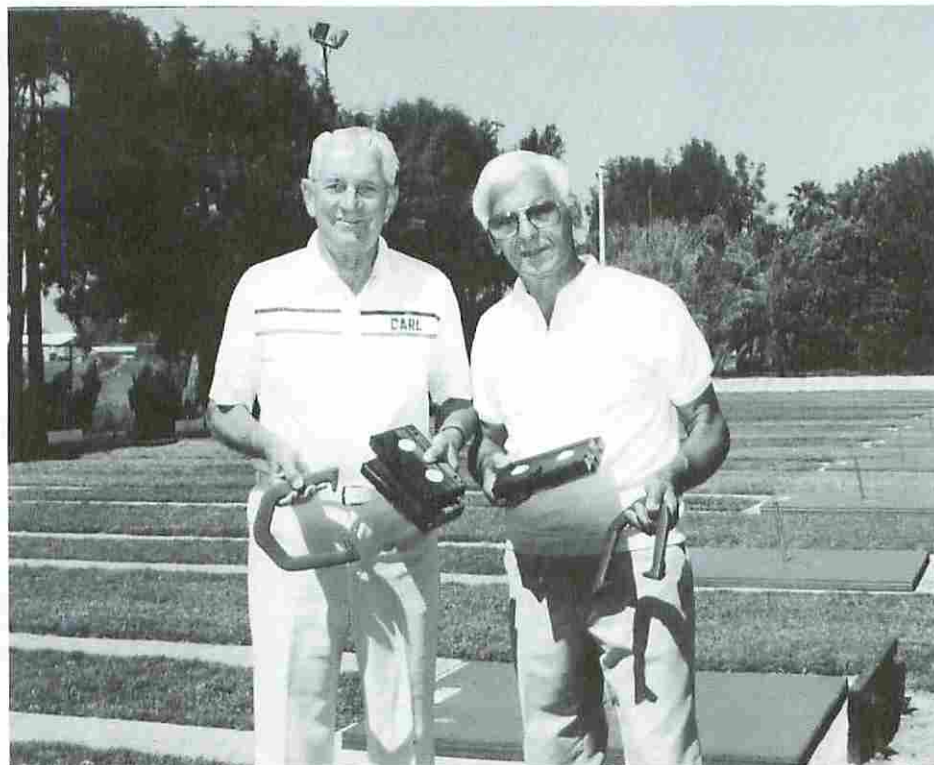

Here are some tips and suggestions that have helped me maintain a high ringer average over the last 50 years.

Equipment: Make sure you have a horseshoe that fits your hand. Ask your friends that have different models to let you try them. You may like more weight in the front of the shoe or the rear. No two pitchers throw the same way.

Shoes: Make sure you wear a pair of walking shoes that have a good flat solid sole (not sneakers). If your foot on the last step rolls only a fraction it could throw off your alignment as much as four inches.

Relax: I would like to stress how important it is to relax. You have heard many pitchers say how they tightened up near the end of a game. What I do is just before I start my swing I exhale and let the air out of my body. If the air is in your body you are stiff and tense. By letting the air out before you swing you are loose

and limber. Watch a pro basketball player when he throws a foul shot. The first thing he does is let the air out of his body. The same thing is true for a baseball pitcher before he throws the ball.

The Swing: The three most common faults a pitcher has are as follows:

1. He holds the shoe up in front of him before he starts his down swing. The weight of the horseshoe makes his wrist and arm tight. Swing your arm back and forth a couple of times to make sure your arm is loose.

2. Don't start your forward swing until you start to step forward. It is best if you can have your swing almost at your side when your last step is completed.

3. When you start your swing, relax and bend your knees. With your downward swing and your knees bent it will seem like you are pitching 39 feet instead of 40.

Alignment: The most important part of the game. If you are a right

hand player, 9 out of 10 will miss to the right of the peg. Left handed player just the opposite. The reason for this is that the foot that you pitch off of is not lined up to the other peg. For a right handed player, if you miss make sure you miss on the left side of the peg. By that I mean if the spin of your shoe is coming in from the left you have three more inches to make a ringer. One of the greatest pitchers who ever lived, Elmer Hohl, had an imaginary peg of about 1 to 1½ inches to the left of the peg that he aimed at.

If you are pitching first, aim the first shoe about 1 to 2 inches up on the peg. If the first shoe is on aim 3 inches up on the peg for the second shoe. The same with the 3rd and 4th pitch. Always try to hit the peg first and come down on top of the other ringers. You will not lose as many ringers.

Concentration: The hardest part in becoming an "A" player is concentration. What I have done for the past 50 years to block the other player from my mind is to keep track of how many ringers you make every 10 pitches. Also, never talk to an opponent during a game. If you miss a ringer you have 40 feet to walk and think what you did wrong.

Other suggestions and etiquette:

The best way to practice is to use 2 pair of shoes. One pair is yours and the other pair is a player who is better than you. You will be surprised how many more ringers you will make.

Don't watch opponents shoes. When your opponent is pitching stand on the opposite walk and do not move your arms or body until the other player has completed throwing both shoes.

Don't wash the clay off of your shoes unless you paint them. Two or three coats of paint will deaden the horseshoe and you will not lose as many ringers.

Editors note: Carl Steinfeldt, with Pete Perich (pictured here) have called upon Carl's pitching and Pete's production talents, to produce a video tape aimed at helping you to pitch a better game. This instructional video is expected to be ready and available at the Stone Mountain World Tournament. Drop by the NHPA product sales booth if you are there or contact Ed Domey, National Buyer, Game Related Sales for details later on.



I Remember Levittown

A Profile on Carl Steinfeldt

by Glen Portt

1976...my first World Tournament. I was so excited and looking forward to seeing and perhaps meeting some of our horseshoe legends — Hohl, Day, Seibold, Henton, Zadroga, West, Maddox, and Steinfeldt. I introduced myself to Ralph Maddox in the hotel parking lot, stopped Curt Day in a hallway, and talked to Red Henton and Bob West on the courts. I pitched in the Intermediates, set a world record of 566 shoes pitched, had a 3-4 record, and averaged 67.0%. I was happy.

That is *not* why I remember Levittown. I remember it because of the final night of pitching...Aug. 8th. It couldn't be termed a 'nice' night...not at 2 a.m. in the morning. A chilly, damp fog had everyone wrapped in coats and sweaters. It was definitely not a good night...not for the two who had tied for the world championship. They'd be pitching off under a 'best 2 out of 3' rule in effect at that time.

I sat in the sparsely filled bleachers two seats right of a nice looking lady. The man next to me volunteered the information that she was the wife of the one throwing left handed. I looked again. She was tense...her hands clenched tightly together...her eyes riveted on the two players below. The game started. The lefty, even tho' throwing a creditable 75.7% for 74 shoes, was crushed by his opponent's incredible 89.2% ringers. I heard a small sob. Looking over, I saw the lady hastily wiping away a tear (possibly two) from her eyes. I heard her say, "Oh no. Not again! I guess it just isn't meant to be."

But it *was* meant to be. I didn't know it at the time but I was about to witness one of the great comebacks in the history of our horseshoe world. The second game was a cliff hanger...right down to the last two shoes. Score...47-46. Pressure time! Lefty, showing no crack in his armor, calmly threw two. His opponent, unbelievably, missed both, losing 53-46 to an 84.8% gem in 138 shoes.

One game each. One to go. I looked again at the woman. Hands still clenched, held high in front, up under her chin, almost as if she were saying a prayer. Perhaps she was, but her face had changed. It was brighter. Was that a ray of hope showing there? I thought so and also thought of the 100's of other women who have sat in the same situation, pulling and hoping for their sons, daughters, and husbands. Who was it said, "They also serve who only sit and wait?"

Game 3. Two great pitchers. One with 3 world championships; the 'other' hoping to win his first. He'd come so close before, finished second twice. It's now or never, he told himself. *I can* do it.

In a 114 shoe game, the 'other' reached deep into the reserve that champions seem to have, pulled out an 89.5% game to his opponents 83.3% and won, 52-31. After years of being one of the best, enduring one frustration after another, *Carl Steinfeldt*, at 58 years 10 months, the oldest man to ever win a W.T., had made it to the top. There was some woman over to my left, crying, and saying something like, "I'm so happy!" (Now why, after 37 years of watching every game her husband pitched, would Bea Steinfeldt cry...if she was so happy?)

There can be little doubt that this game was the high point of Carl's career. From his earliest W.T. days, his life has been filled with great games. Some he won. Some he didn't. He entered his first W.T. in 1953, the hey-day of Ted Allen, Fernando Isais, Don Titcomb, Casey Jones, and Guy Zimmerman — as tough a bunch of horseshoe pitchers a rookie ever faced. He finished 8th with a 23-12 record. In '54, he moved up to 5th during which he lost a memorable 146 game shoot out with Isais, 50-45 while pitching 82.8% vs Fernando's 84.2%.

It is probably safe to say that no one has more 'long' games than Carl Steinfeldt. In addition to the Isais game:

- 1960 176 shoes. Don Titcomb, 88.6%. Carl, 87.5. Lost.
- 1964 170 shoes. Elmer Hohl, 85.3%. Carl, 88.2. Won.
- 1965 138 shoes. Hohl again, 84.0%. Carl, 81.0. Lost.
- 1968 162 shoes. John Rademacher 87.0%. Carl, 90.1. Won.
- 144 shoes. Hohl again, 88.2% Carl, 86.8. Lost.
- 1974 130 shoes. Glen Henton, 83.1%. Carl, 87.7. Won.

Although there were many games in the 100-130 shoe range, those shown above are evidence enough to state unequivocally that here was a man who could pitch with the best, who *was* one of the best, who, although not always winning the big ones, was able to take the pressure time after time.

Carl Steinfeldt's life was not an easy one, particularly in the early years. As a boy, he was denied the pleasures of playing baseball, bas-

ketball, and football — games he truly loved. Osteomyelitis, an infection of bone marrow and bone structure was the villain. For years, Carl was a cripple, wearing a steel brace on his leg, waiting for the bone structure to grow back. Age 14! A year to remember! The brace came off. Not being able to compete in his high school sports, he turned to horseshoes and the beginning of a great career.

In discussing this with Carl, I mentioned it must have been tough 'babying' his leg all these years. His response? "Shed no tears for me. I had a 200 average in bowling and have broken 80 in golf. *I consider myself a very lucky guy.*"



Carl, your record for winning major events is pretty impressive — one W.T., 22 New York State championships, 10 straight Florida ones, 10 Eastern National titles, and 4 straight at the Dogwood festival in N. Carolina You've pitched against all the best. Who, in your opinion, was the best?

I had the good fortune to pitch against Allen, Isais, Jones, Zimmerman, Titcomb, Reno, Hohl, and Day. My vote goes to Zimmerman.

Guy had the easiest and greatest swing of all pitchers. He was one of the 'Big Four' (Allen, Isais, Jones), won the W.T. in '54 with 84.2% and in two others averaged 86.1% and 86.0%. His untimely death at age 53 ended a brilliant career.

I've known you for 20 years. You have the reputation (whether you know it or not) of telling it as it is. As a 60 year lifetime NHPA member, give Newsline readers some of your thoughts about improving our organization.

O.K. I have many I could give. Here, I think, are the important ones. *First*, put the foul line even with the peg. I have advocated this for 20 years. *Second*, junior boys and girls 9-14 years of age should pitch from 30 feet. Boys, 15-18, should move to 35 feet. It is too hard for them to go from 30 to 40 feet in one step. That's why we have had only a handful of juniors staying with the game. *Third*, play a 24 game round robin with no more than 5 games a night in the championship division. That is enough for W.T. play. *Fourth*, NHPA officials should be much stricter with the players. Players should not get lost for 10-15 minutes or longer between games. *Fifth*, all sanctioned league members should be full NHPA members. If pitching horseshoes in a fine organization is not worth \$10.00, we don't need them.

Thanks for your thoughts. Now let's talk about the future for a minute. You're now 73. Everyone knows that things get a little tougher as one grows older. You're the only man to win a world's championship in the Men's Open, the Intermediates, and the Seniors. Your 85.3% ringer average in the Intermediates is destined to be a W.T. record for a long time. This year at Stone Mountain, Georgia, you'll be shooting at Ray Hill's 76.6% record. How are your chances?

At this stage in life, Ray's record will be hard to beat, but I'll be there...trying.

Trying says it all. That's the story of Carl's life. No matter what the obstacles were, he never gave up. Yes, I remember Levittown...but most of all, I remember a man named Steinfeldt.

Sanctioned Club/League News by Bev Born

These figures are for 1989 only and include only those clubs that are still sanctioned and in good standing. Thought perhaps club directors and charter officers would be interested in seeing the figures. This will enable charter officials and regional directors to realize just how many pitchers there are in your state/regions that have not yet joined the NHPA and are missing out on the benefits of holding a 'full' membership and also that are not supporting their home states or the NHPA. With a total of 7427 sanctioned CL/LG members, not quite half of them are 'full' NHPA card holders, NHPA 3634, Non-NHPA 3793.

I am pleased to report that several of the clubs that have reported for 1990, have gone to total NHPA,

instead of waiting till it becomes mandatory for next year and others are being very positive about their clubs remaining in the program, by their members willingly accepting this change.

Nine of the original thirteen charter clubs are still sanctioned, this is terrific. Twelve years, will they make it to fifteen? We'll sure be rooting for them.

Twenty-two new 1990 sanctions have been issued as of May 1990 in sixteen states, which brings the number of states participating to forty-one. Just think, that if at the end of 1991, we would have these current numbers or more, all total NHPA, what that would mean to the growth of our great organization at both the state and national levels.

Floyd and I would like to take this opportunity to give our sincere thanks to all of you who showed concern, tried to call and gave your thoughts to us after the tornado that hit Shattuck on the 24th of April. To all of you that we have not talked with, we want you to know that the Good Lord was with us, as both our home and ourselves were spared. We had considerable damage to our store building, but also lucked out there, as it could have been so much worse. Some buildings on Main Street were completely demolished. The whole town and its residents, considering, all fared well, no deaths and only five minor injuries.

Your Friend for Horseshoes!
Bev Born

FOR THOSE WHO DESIRE THE VERY BEST

IMPERIAL

- Record Breaking Performance
- Hardened Hooks & Points
- Maximum Ringer Stability
- One Year Guarantee

USA PRICE LIST / PAIR POSTPAID

1 Pair \$43
2-5 Pair \$41

FREIGHT COLLECT

6 Pair & over \$35

Clyde Martz
(412) 733-2031

5056 Northlawn Drive
Murrysville, PA 15668



**GORDON
HORSESHOES**

**Write for details
on the
Gordon Challenge**

**To purchase shoes,
contact the NHPA Game
Related Sales .**

Gordon Horseshoes
c/o Queen City Forging
233 Tennyson St.
Cincinnati, Ohio 45226

CLUB	SANC.#	NHPA CL/LG	TTL
1. ALASKA 2		21 4 25	
1. Mat-Shuu	85C48	11 0 11	
2. Chugiak-Eagle	88C15	10 4 14	
2. ARIZONA 1		10 3 13	
3. Tucson	89C22	10 3 13	
3. ARKANSAS 4		73 13 86	
4. N.W. Arkansas	85A11	43 1 44	
5. Hot Springs	85C97	8 0 8	
6. Arkansas Valley	88A3	14 0 14	
7. Rogers	88C26	8 12 20	
4. CALIFORNIA 12		285 159 444	
8. San Luis Obispo Thur.	89C7	18 10 28	
9. Burbank-Josly	85C128	27 15 42	
10. Indian Valley	82C60	28 14 42	
11. San Luis Obispo	87C226	10 4 14	
12. Gold Country	87240	23 0 23	
13. Balboa Park	88C20	81 71 152	
14. Lake Isabella	88C21	41 8 49	
15. Barstow	88C25	22 20 42	
16. Eastern Sierra	88A27	Inactive in '89	
17. San Bernardino	88C41	Inactive in '89	
18. San Jose	87C268	35 0 35	
19. Fontana	88C13	0 17 17	
5. COLORADO 9		168 261 429	
20. Woodward Governor	85C57	16 43 59	
21. Fort Collins	83C45	13 25 38	
22. Denver Metro	78C44	58 86 144	
23. North Weld	80C35	23 10 33	
24. High Plains	85C23	6 19 25	
25. Loveland	85C67	17 8 25	
26. Boulder	82C91	13 35 48	
27. Colorado Springs	89C3	15 25 40	
28. Ault	89C31	7 10 17	
6. CONNECTICUT 2		43 167 210	
29. New London County	89C21	21 33 54	
30. Valley	89C26	22 134 156	
7. FLORIDA 5		123 6 129	
31. Bradenton	79C10	36 0 36	
32. Suncoast-Beacon	78C5	27 0 27	
33. Rollar Homes	79C9	27 0 27	
34. Sarasota-Bradenton	84C17	17 2 19	
35. Bradenton Recreation	88C5	16 4 20	
8. GEORGIA 3		32 1 33	
36. Cobb Area	86C143	14 0 14	
37. Albany	79A25	8 0 8	
38. Paulding County	85C50	10 1 11	
9. HAWAII 1		15 12 27	
39. Kona	89C17	15 12 27	
10. ILLINOIS 15		119 428 547	
40. Galesburg	83C94	15 5 20	
41. Hoopeson	80A96	0 32 32	
42. Monday Nite Womens	87L247	13 132 145	
43. Greenfield	84C29	7 19 26	
44. Peoria	82C13	3 26 29	
45. Dwight Ribgers/Leaners	87C251	12 12 24	
46. AVF-Downers Grove	86C144	2 16 18	
47. Joliet	87C241	3 16 19	
48. 19th District VFW	84C95	1 35 36	
49. AVF-Berwyn	85A37	12 46 58	
50. Reynolds	88C23	18 0 18	
51. Bowling Center	88C11	7 6 13	
52. Wells Park	89C18	6 15 21	
53. Danville	89C33	15 40 55	
54. Aroma Park Legion	89C37	5 28 33	
11. INDIANA 5		47 211 258	
55. Millers Retreat	87C261	11 24 35	
56. Harrison Cnty Ringers	89C4	15 45 60	
57. Marion	87C243	18 10 28	
58. Rathburns	89C10	0 46 46	
59. Classic City	86C132	3 86 89	
12. IOWA 4		67 41 108	
60. Waterloo Metro	81C28	19 19 38	
61. Iowa City	84C47	13 24 37	
62. Central Iowa Traveling	80L46	35 4 39	
63. Cedar Rapids	89C46	19 13 32	
13. KENTUCKY 3		44 46 90	
64. Metro	82C100	10 8 18	
65. Bullitt County	88A7	21 24 45	
66. Scott County	88C28	13 14 27	

CLUB	SANC.#	NHPA CL/LG	TTL
14. LOUISIANA 2		15 8 23	
67. Cajun	87C229	1 5 6	
68. Waggaman	87A262	14 3 17	
15. MAINE 1		24 18 42	
69. Ossipee Valley	87C230	24 18 42	
16. MARYLAND 1		46 1 47	
70. Davidsonville	83C68	46 1 47	
17. MASSACHUSETTS 8		92 219 311	
71. Fleur de Lis	84C12	1 11 12	
72. West Side	78C49	1 50 51	
73. Dracut Civic	84C101	16 16 32	
74. Twin County	78C54	23 40 63	
75. St. Moritz	78C59	16 29 45	
76. Raynham	85C63	6 14 20	
77. Central Mass.	88C35	22 45 67	
78. Gardner	89C9	7 14 21	
18. MICHIGAN 2		30 7 37	
79. Capitol City	85C123	17 7 24	
80. Chief Okemos	88C34	13 0 13	
19. MINNESOTA 14		254 566 820	
81. Duluth Municipal	88C22	6 75 81	
82. Dan Patch	81C70	7 43 50	
83. Brooklyn Park	86C132	52 16 68	
84. West St. Paul	86C151	24 134 158	
85. Bloomington	79C76	54 64 118	
86. North Mankato	83C74	4 36 40	
87. Tri-County	78A107	8 66 74	
88. Fridley	79C51	16 67 83	
89. Minneapolis	79C81	29 11 40	
90. Kilkenny	83C105	6 11 17	
91. Montgomery	86C225	2 30 32	
92. LaPorte Popple	89C12	8 0 8	
93. Cedar Lake	89C34	32 0 32	
94. Le Sueur	89C40	6 13 19	
20. MISSISSIPPI 2		65 48 113	
95. Gulf Coast	89C19	65 36 101	
96. Don-Rose	89C30	0 12 12	
21. MISSOURI 8		349 184 533	
97. Greater St. Louis	80C56	121 0 121	
98. Independence	83C108	90 0 90	
99. Liberty	88C2	34 0 34	
100. Pony Express	88C17	26 2 28	
101. Golden Triangle	82CD8	32 120 152	
102. O'Fallon	80C85	0 44 44	
103. Heart of America	85C126	24 18 42	
104. Crane Creek Ringers	88C12	22 0 22	
22. NEBRASKA 8		108 52 160	
105. Scottsbluff County	82C147	14 5 19	
106. Lodgepole Villy Wms	88C36	0 10 10	
107. Cheyenne County	81C19	22 14 36	
108. Bridgeport	84C66	12 6 18	
109. Platte Valley	87C236	19 6 25	
110. Chadron	86C135	11 4 15	
111. Tri-Cty. Jolly Rngs	86L142	18 0 18	
112. Buffalo Ringers	89C27	12 7 19	
23. NEW HAMPSHIRE 2		60 7 67	
113. Jim Styles	88C8	23 7 30	
114. Nashua	80C30	37 0 37	
24. NEW JERSEY 2		36 66 102	
115. Middlesex	89C28	32 8 40	
116. West Essex	89C36	4 58 62	
25. NEW MEXICO 1		7 0 7	
117. Four Corners	81C120	7 0 7	
26. NEW YORK 9		100 324 424	
118. South New Berlin	83C42	9 31 40	
119. Lockport Men's	81L73	14 31 45	
120. Mid-Hodson	85A3	30 118 148	
121. Candor	81C43	2 22 24	
122. Pioneer	82C21	18 47 65	
123. Thursday Shoes	81C112	2 42 44	
124. Northern	83C111	11 7 18	
125. Mid-State	88C42	9 2 11	
126. B & S	89C39	5 24 29	
27. NORTH DAKOTA 7		131 67 198	
127. May Port	87C228	49 0 49	
128. Red River Villy Wms	82L86	17 0 17	
129. Sheyenne Valley	87C255	16 11 27	
130. Glenburn	86C149	29 0 29	
131. Bald Hill	87C257	11 8 19	
132. Silver Lake	89C23	5 23 28	
133. McKenzie County	89A24	4 25 25	

CLUB	SANC.#	NHPA CL/LG	TTL
28. OHIO 13		272 210 482	
134. West Geruga	88C39	11 3 14	
135. Whetstone	78C72	53 79 132	
136. Toledo Area	84C114	25 14 39	
137. Hardin County	85C80	5 44 49	
138. Painesville	88C14	44 19 63	
139. Lakewood	88C31	Inactive in '89	
140. N.E. Ohio	83L4	55 19 74	
Traveling Lg.			
141. St. Louisville	81C41	4 5 9	
142. Darke County	89C6	0 6 6	
143. Hoppy's Palace	89C8	20 0 20	
144. Troy	89C14	33 16 49	
145. Genoa Area	89C32	3 5 8	
146. Try-County	89A47	19 0 19	
29. OKLAHOMA 4		85 28 113	
147. Yukon	87C253	30 6 36	
148. Woodward County	81A40	27 4 31	
149. Vici	85A64	9 14 23	
150. Ellis County	85A122	19 4 23	
30. PENNSYLVANIA 5		85 100 185	
151. White Hill Country	86C148	8 8 16	
152. New Cumberland	84C15	44 0 44	
153. Camp Hill	85C31	7 31 38	
154. Mt. Oliver Mustangs	81C1	6 10 16	
155. Dormont	82C71	20 51 71	
31. SOUTH CAROLINA 1		23 14 37	
156. P.C.A.	89C29	23 14 37	
32. SOUTH DAKOTA 2		19 6 25	
157. Spearfish	87C242	8 4 12	
158. Corn Palace	81C38	11 2 13	
33. TEXAS 10		209 107 316	
159. Marble Falls	89C16	8 0 8	
160. Riverside	85C36	28 7 35	
161. Lakeside	80C55	8 2 10	
162. Arlington Iron Benders	85C77	44 11 55	
163. Greater Houston	82A18	59 21 80	
164. Tumbleweed	86A136	10 11 21	
165. Tropic Star	89C13	1 19 20	
166. Kilo Bay	89C41	15 14 29	
167. Central Texas	89A42	28 22 50	
168. Hearne Crossroads	89C43	8 0 8	
34. VERMONT 1		25 18 43	
169. Sodbusters	83C84	25 18 43	
35. VIRGINIA 5		128 6 134	
170. Winchester	78A58	42 0 42	
171. Big Oak	84C115	12 6 18	
172. Shenandoah	88C9	30 0 30	
173. Tidewater	89C25	19 0 19	
174. Winchester Moose Lodge	89C38	25 0 25	
36. WASHINGTON 3		63 48 111	
175. Kitsap County	88C10	23 31 54	
176. S.W. Washington	88A19	14 8 22	
177. Columbia Basin	88C32	26 9 35	
37. WEST VIRGINIA 3		73 44 117	
178. Captains Lounge	88C40	36 0 36	
179. Tri-County	82C116	31 20 51	
180. Mountaineer	79C117	6 24 30	
38. WISCONSIN 4		125 90 215	
181. Close Doesn't Count	84C82	15 18 33	
182. Beloit	85C53	18 24 42	
183. ESU Claire	80C39	69 0 69	
184. Goldendale	78C24	23 48 71	
39. WYOMING 3		56 46 102	
185. Sweetwater County	87C245	7 25 32	
186. Gillette	87C239	35 15 50	
187. Buffalo	89C235	14 6 20	
188. CANADA			
Royal Canadian	84C16	1-NHPA, 6-CL. & 5 Horseshoe Ontario	
189. PHILLIPINES Hipal	89A45	0 99 99	
JUNIOR LEAGUES		86 34 120	
1. Texas-Riverside	85JR1	16 16 32	
2. Nebraska-Chadron	87JR6	18 0 18	
3. N. Dakota-Sheyenne Val	87JR9	17 0 17	
4. N. Dakota-Glenburn	87JR11	13 0 13	
5. Minnesota-Kilkenny	87JR12	0 11 11	
6. Wisconsin-Goldendale	87JR13	0 7 7	
7. Wisconsin-Close Dnt Ct	88JR16	22 0 22	

News Releases

RIVER CITY H.S. CLUB #90-C-02 OMAHA, NEBRASKA

The River City Horseshoe Club concluded its winter league April 12. Winner of the class 'A' league was the Southwest Iowa Horseshoe Pitchers Association team of Dean Carter, Pat Daugherty, Ray Daugherty, Brian Fleming, Frank Haffner, Jan Fleming, Darrell Hough, Darrell Nation, Terry Nation and Glen Stover. Second place went to Carter Lake, IA and third to Don Siegele's Bar and Grill. Jan Fleming had the season high game of 93.7% and the high average of 56.0%. Terry Hiatt was the most improved player. Gene Heinzman had the highest game over his average going from a 30.0% average to a 79.1% game. The class 'B' league was won by the Cat-wallopers team of Mark Baji, Lou Cisar Jr., Lou Cisar Sr., Tom Hough, Loren Kelley, Maynard Krzycki, Stanley Kurtzuba and Ralph Mueller. Wooden Apple came in second with Platte River B.E. third. Scott Wilson

had the season high game at 72.7%. Lou Cisar Jr. won high average with at 37.5%. Mark Dober was the most improved player. Steve Zimmerer won high over average with a 66.6% game compared to his 25.6% average.

The season ending doubles tournament was played the week of April 9 thru 12. It was a double elimination tournament with the high and low average from each league being partners, next high and next low, etc... George Poppino and Chuck Brandt won the class 'A' tournament. Pat Allen and Don Fuehrer were second with Syd Sorensen and Mike Seiter taking third. The class 'B' tournament was won by Pat Dober and Joe Caniglia. Bob Hanna and Jerry Juelshorst came in second and Lou Cisar Jr. and K.Z. Vainiunas third.

The league was 100% 'full' NHPA with 147 members. Play was conducted on three courts with class 'B' playing on Monday and Tuesday at 6:30 and 8:30 PM and class 'A' on Wednes-

day and Thursday at 6:30 and 8:30 PM. There were eight teams in class 'A' and seven teams in class 'B'. Each match consisted of nine games of cancellation doubles to fifty points with each game counting toward the final standings. Teams were made up of six to twelve players and a member of one team couldn't play against the same member of the opposing team more than once per match. This method works well to allow a lot of players on a limited number of courts.

The River City Horseshoe Club would like to thank Don Siegele's Bar and Grill for installing the indoor Center Street Courts so we could pitch through the winter. It also allowed us to hold a combined tournament and meeting during the winter to set up the summer dates so nearby towns wouldn't have tournaments on the same day. We would also like to thank Capitol Liquors Inc. and Anheuser-Busch for donating prizes for this tournament.

DEADEYE HORSESHOES

	Price Per Pr.-up to 12 Pairs	Price Per Pr.-12 prs. & Over
CLYDESDALES	\$35.00	\$28.00
N.T.	\$35.00	\$28.00
REGULAR	\$35.00	\$28.00
E-Z GRIP	\$40.00	\$33.00
"NEW" CLYDESDALE DF	\$40.00	\$33.00

ALL "DEADEYES" IN VARIOUS WEIGHTS

UPS shipping included in new prices—

Continental U.S. ONLY

C.O.D.s add \$2.75

ORDER DIRECT OR FROM AUTHORIZED
NHPA DISTRIBUTOR

NO SHOES WILL BE SENT ON CONSIGNMENT

Missouri residents add 5.925% sales tax.

**All "DEADEYES" are dead soft
(curved part only)**

**All "DEADEYES" are guaranteed
against breakage for 2 years
from date of Original Purchase
(NOT REPLACEMENT DATE)**

Contact Bill Courtwright (ONLY) for special prices on
rejects and returned shoes (NO GUARANTEE)

DEADEYE Caps Available — \$5.00 postpaid

W. Courtwright
2250 North Lark Dr., Fenton, MO 63026
Ph: (314) 376-5222 or (314) 677-2200 (8-5)

Walter Ray Williams, Jr.
c/o Esther Williams
4300 N. Lason Lane, Tucson, AZ 85749
Ph: (602) 749-8965 or (602) 749-8931

For nearest local NHPA sales outlet, contact:

NHPA NATIONAL BUYER

Edward A. Dorney
P.O. Box 298, Sutton, MA 01590
(508) 865-9477

Toll Of Time

MELVIN UTLEY

Melvin H. Utley of Mt. Prospect, IL., was born August 12, 1915, and passed away March 23, 1990 at age 74. Survived by his wife Marge, a son Dean and a daughter Karen Utley Dewaard. He pitched in the men's championship at the World Tournament at Fargo, N.D. in 1967. He was the recipient of the Hal Lieber Award for outstanding first year entrant. He won 14 games with an average of over 70%. Posted victories over such top-notchers as Elmer Hohl, Floyd Toole, Ralph Maddox, Jim Solomon and Ellis Griggs. His high game was 84.2% against E. Hohl. He also had games of 83.3% and 80.4% against H. Anthony and H. Rogers respectively. He started pitching in Chicago in 1940 and played in tournaments for over 35 years. In 1968 he set a qualifying record for 100 S.P. with 82 ringers, 261 points. He had finished as high as 2nd and 3rd in the IL. State Tournament. Poor health curtailed his pitching in the last several years. Melvin pitched left handed with a 1¼ turn and a very smooth delivery.

World Tournament Horseshoe Trivia

by Bart Sargent

■ In 1948 there were 36 90% games plus one 100% game. Tommy Brownell had three, Fernando Isaacs had four, Ted Allen had six, Guy Zimmerman had ten plus the 100% and Casey Jones had thirteen.

■ In 1960-61, Harold Reno had 38 straight W.T. game wins and if Ted Allen hadn't beat him in the last game of the last night of 1961, Reno would have reached 64 consecutive wins because he won the first 25 in 1962.

■ In 1979 Walter Ray Williams Jr. lost his last nine world tournament games. This was followed by a 41 game winning streak in 1980 and 81 and would have been 67 consecutive wins if he hadn't lost to Ben Wiedrich of Oregon by one point in 1981.

■ In 1988, the Williams brothers did a number on Richard Pintor of Colorado. Nathan beat him 45-1 while Walter won 40-0.

■ Harold Reno and Curt Day's longest games were against each other. In 1965, Harold beat Curt 51-48 in 180 shoes. Ringers were 160-159.

■ Joe Schultz beat Carl Steinfeldt only once in six tries but it was Joe's longest W.T. game. In 1979, Joe won 51-40 in 132 shoes.

■ In 1981, Ronnie Simmons pitched six consecutive games of over 100 shoes.

■ In 1988, Merlin Potts and son Roger beat Bill Graham by the same 40-36 score.

■ Elmer Hohl's lifetime W.T. record was 657 wins - 123 losses.

■ In 1989, the biggest difference between entering percentage and actual pitched percentage was recorded by Walter Ray Williams Jr. and Jim Cooper. Walter finished 12.1% below his entering 88.1% while Cooper finished 13% above his entering 44.2%.

■ Jim Knisley got his 200th win in his 300th game.

NHPA Newsline Subscription/Renewal Form

Name _____

Address _____

City _____

State/Zip _____

☐ New Subscriber ☐ Renewal

Current NHPA Card # _____

Card #s of other adults in your household _____

Subscription price \$12.00 for non-member. Deduct \$1.00 for each Adult NHPA member in household. Make checks payable to NHPA, mail to Box 278, Munroe Falls, OH 44262.

CHECK OR MONEY ORDER
MUST ACCOMPANY ALL ORDERS
ALL PRICES INCLUDE DELIVERY
CONTINENTAL U.S. ONLY



DIAMOND TOURNAMENT DS

2 PAIRS \$51.

4 PAIRS \$99

6 PAIRS \$129.

GORDON PAIR \$27.

DS. med. hard 2 PAIRS \$53.

DEADEYE HORSESHOES

EZ GRIP OR D.F.C. PAIR \$40.

CAST DEADEYES PAIR \$35.

AMERICAN HORSESHOES 2 PR. \$39

SUPER RINGER SET 2 PR. \$29.

FRANCIS E. WHITE

714 Nevada Drive, Erie, PA 16505

Phone 814-455-2685

PA RES. ADD 6% TAX

Ted Allen Horseshoes

Established 1938

"Still in Business"



The Professional Shoe

AVAILABLE - Medium soft, medium hard, dead soft - \$53.50
Shipping and handling included.
Send check, money order or C.O.D.

Write or call: Jack or Lee Stevenson
1045 Linden, Boulder, CO 80304
(303) 442-1436



Bob Champion's

Charter Chatter

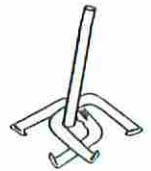

NHPA President Dave Loucks has nicknamed me "Survey Bob"...and rightly so. Now the time has come to gather information relative to Hall of Fame inductees and display buildings. Send info or see me at the World.

Charters are urged to contact me if you have a Hall of Fame with names only, and if you have a building for display of memorabilia from the "Fame" selections. Please indicate if you have a building and the location. Name of the Hall of Fame chairman would be helpful.

Contact Bob Champion, 5505 Valmont #176, Boulder, Colorado 80301. (303) 449-8395.

CALIFORNIA

Bob Morris paced the winners in the Eastern Sierra California Horseshoe Club's First Annual Cinco De Mayo Club tournament in May at the Millpond Recreational Facility. He closed with a 5-1 record and a 51.3 ringer percentage.

First place honors in the "B" Class went to Reno's Claudia Meyer, while Jim Jones, another Reno resident placed second. Jolene Gustie won all seven games to win Class C. Mike Story and Sandra Hernandez finished second and third respectively.

Class D was paced by Bob Moss and Don Rossano after regular play with Moss taking the playoff for the victory. Lance Hajai, who gained new membership status in this tournament, won five of seven to finish third in B Class.

COLORADO

Larry Riley and Earle Piper were part of the Senior Showcase on TV Channel 6 in May. Their part of the show was filmed at the indoor arena, The Pitchin' Post in Commerce City. Riley was the Class H World Champion at Spearfish in 1989.

George Hergert and Dan Bauer won the "Four Dead" bowling tournament for horseshoe pitchers and their families April 1. Hergert shot a 568 and Bauer 545 plus handicap to win. 58 bowlers competed.

State Champion Janie Thompson won the Class A Tax Day Open title in a playoff with former State Champion Rich Pintor. Other class winners were Millie Harvey (B), Mel Yockstick (C), Bill Westfall (D), Jimmy Bauer (E), Julie Romero (F), Walt Ames (G), Tony Lawrence (H), John Hill (I), and Seth Lauer (J).

FLORIDA

With the return of the snowbirds to their northern habitats, activity at the 16 Florida State Horseshoe Pitchers Association (FSHPA) courts has diminished but not ceased. Bonafide Florida resident pitchers, on April 21, 1990, competed in the CLOSED FSHPA



Championship tournament in Clearwater's Ed Wright Park.

Hosted by members of the Clearwater Horseshoe Pitchers' Club (CHCP), 87 quality pitchers vied for top honors in the Men's Div., Senior Men's Div. (70 yrs. plus...30 footers) and Women's Div.

Indomitable Carl Steinfeldt of the CHPC won, for the 11th consecutive time, the FSHPA Championship with a high game of 94.4 percent (17 out of 18 shoes) and a final average of 72.2 percent. Pitching his "Steinfeldt Sta-On" horseshoes, he established a new record, exceeding John Rademacher's record of 10 straight FSHPA titles. When commended for fantastic pitching at age 72, Carl said, "Don't let that get around." Ha! Like "Old man river, he just keeps rollin' along." The '76 World Champion has a long list of titles, to wit: '78 World Intermediate and '88 World Senior Championships; 22 times New York State and now 11 Florida titles. Furthermore, he's a triple Hall of Famer...NHPA, N.Y. and Fla. He's surely Florida's Mr. Horseshoes.

Paul Scheub of the Sarasota Horseshoe Pitchers' Club, who had been in the shadow of Steinfeldt for years while pitching from the 40 ft. distance, switched to the 30 ft. (FSHPA Sr. Div. distance) and clinched the Sr. Div. title with a high game of 82.4 percent and a final average of 74.8 percent. This was a handicap class.

The FSHPA Women's Div. was dominated by vivacious Marge Spray with a 60.8 percent average. The CHPC member took all honors in this handicap class.

Following the day's activities, an Awards Banquet was held at Irle's Restaurant in Clearwater with more than 100 persons in attendance. Pres. Richard Warren of the FSHPA unveiled a new, updated FSHPA Hall of

Fame plaque which bears the names of 24 FSHPA Hall of Famers. Carl Steinfeldt presented an individual Hall of Fame plaque to the 1990 inductee, Bill Smith of the Clearwater Club. Two members, Jerry Michalek of the newly formed Cocoa HP Club, and Bob Stegman, CHPC, the FSHPA fine statistician received plaques for being outstanding members of the FSHPA in 1990. The most improved player of the year award went to Wes Lasanen of the Lake Worth Club. All division class champions received trophies, cash and NHPA patches. Other cash awards were also presented to 2nd and 3rd place winners who were present.

NASA computer expert, "Marvelous" Marvin E. Grubb, was a winner, but he also was reelected to the FSHPA office of Secretary-Treasurer. James Pelkey and Ed Senger were reelected to 2nd and 4th V.P. respectively.

The Winter Haven HP Club, under the direction of the indefatigable Joe West will host the FSHPA Championship tournament April 20, 1991. Ed Senger of the Clearwater Club presented a bid for the 1992 FSHPA Championship tournament which was accepted when it went unchallenged. Pres. Richard Warren announced plans for a Hall of Fame room which will be developed in the Clearwater Clubhouse. Memorabilia and Carl Steinfeldt's World Championship trophies will be exhibited thereat.

It was noted what when the snowbirds again wend their way to sunny Florida, more than 60 tournaments will provide a challenge for their pleasure. C'mon down!!

Submitted by Herman A. Wieser, Publicity Dir. FSHPA

HAWAII

The State's first handicap doubles tournament is now history and was named the Hyel (Pops) Ching Mixed Tournament. "The members and participants were pleased with their first use of a handicap system," writes assistant regional director Rodney Nahina. Thanks to Dennis Ohms for explaining the the handicap system (90%) during the visit last winter.

IOWA

1989 was the year of the rings. Kevin Cone of Alta received his state Championship ring from President C. Leo Buell. Kevin also received the Glen Henton Award in honor of our 19-time State Champion.

Cathy Carter of Council Bluffs received the women's Championship ring from SE Regional Director Jan Flemming. Money for the rings was raised through a money-raising project and some generous donations by some horseshoe pitchers. The two rings and dies cost \$900. The awards will be continued in 1990.

The Fulton Horseshoe Pitching Association honored IHHPA and NHPA Hall of Famer Glen Henton, presenting him with a diamond Championship ring. Glen has donated his time and efforts and has been involved with championship horseshoes for many years, giving pitching exhibitions on the local, state and national levels.

MICHIGAN

The Michigan-Ontario Friendship Tournament has been expanded to 36 pitchers for each team - 18 averaging 45% or over and 18 under 45%. Everyone wins because the pitchers find new friends. They only decide where the trophy will reside for another year.

Each pitcher played nine games, six on Saturday and three on Sunday over the Memorial Day Weekend. Scores were not available at presstime. It was held near London, Ontario.

Michigan is pitching in for the "Ringers for St. Jude" fund-raising tournament June 23 and 24 at Adrian. Sponsors will be asked to pledge 5 cents and 10 cents per point. Pitchers raising \$30 or more will receive a St. Jude T-shirt; \$100 will earn a sports bag plus a T-shirt. The top pitcher in the tournament will earn a sharp St. Jude windbreaker jacket...Sounds like a worthwhile project.

MINNESOTA

The U.S. Olympic Festival will be held in the Twin Cities July 6-15. Horseshoes is not included in the sports so far, however, during the Bloomington Tournament July 14-15, horseshoes will be considered one of the spectator sports. It looks like they might have TV coverage also.

Minnesota continues to achieve improved media coverage as KANO Radio. Anoka, gave horseshoes 45 minutes of air time on April 14. The Brooklyn Park, Coon Rapids and Fridley Horseshoe Clubs were featured on the weekly Saturday morning live show - Bruce Frank's "Coffee with the Coaches". The air time was used to describe the league format of horseshoe pitching and to recruit new and junior members.

MISSOURI

State officers have announced that New Melle has been chosen as the site for the 1990 State Tournament. The New Melle Community Club has offered \$800 in cash, plus three trophies in each class. They will have a total of 17 courts for the Labor Day weekend tournament.

The World Tournament bid for Kansas City, Missouri is out. Officers found out that the Americana Hotel has been for sale for some time now, and support money was not available. Owners of the hotel live in Washington, D.C. and they did not want to get involved in some long-term engagement in case they were able to sell the hotel.

WISCONSIN

The Wisconsin Newsletter printed a scoresheet from the Walter Ray Williams-Red Henton game in the recent Team World Tourney. The Iowa "star" must have had an off day, losing 51-3 in the 40 shoe contest. When the star of stage, screen and dance bands leaves three open pits and has only five doubles in the 40 shoes he must have had a late engagement at some dance hall the night before.

The team of Chet Ogiba, Mike Wiegert, Roger Poutanen and Randy Rein from the Wausau Club cap-

Continued on page 23

Tournament Travel Calendar

The following is a chronological list of weekend or major events scheduled during the next two months. It is to assist those of you who travel out of area. *Newsline* will update this list each publication with known and reported NHPA-sanctioned events, subject to space limitations. Complete state schedules should be obtained from the individual charter. Prepared by Dave Loucks

JULY

- 1: Santa Barbara, CA. E. Knorp Open, J. Schneider 714-995-1334
- 1: San Francisco, CA. Sorg Open, J. Sorg 415-342-0695
- 1: Enid, OK. Oklahoma Open, Gary Maixner 405-493-2495
- 1: Ottumwa, IA. Charlie Foxx Day, C. Foxx 515-684-6792
- 4: San Jose, CA. Independence Day Open, Sy Sauer 408-266-9991
- 4: Cedar Rapids, IA. Open, Ronnie Burgess 319-364-3852
- 7: Sacramento, CA. Latino Men's Open, L. Wanner 916-383-5644
- 7: White Pine, TN. Davenport Open, D. Stallings 615-947-7865
- 7: Shattuck, OK. ECHPA Anniversary, Bev Born 405-938-2406
- 7: Lewiston, ME. Maine Open, Roger Bolduc 207-782-6164
- 7: Hilliard, OH. Open, PR w/Jack Baldwin 614-876-4240
- 7: New Rochelle, NY. MacLeod Open, J. Loughery 212-892-1017
- 7: Ozark, AR. Open, Orval Nichols 501-667-2818
- 7: San Bernardino, CA. Rodocker Open, J. Schneider 714-995-1334
- 7-8: Dormont, PA. Open, Ron Weiss 412-886-7092
- 7-8: Spearfish, SD. Upper Midwest Open, PR w/G. Ficek 605-642-4542
- 7-8: Bishop, CA. Open Mixed, Vickey Ogelsby 619-873-6666
- 7-8: Hearne, TX. Cross Roads Classic, D. Polak 713-660-9534
- 7-8: Rawlins, WY. Firecracker Open, K. Raymond 307-324-6828
- 7-8: Bend, OR. Juniper Open, Connie Dearborn 503-433-9535
- 8: What Cheer, IA. Cty. Fair Open, Gene Accord 515-634-2295
- 8: Victorville, CA. Farrell Open, J. Schneider 714-995-1334
- 8: Vallejo, CA. Ben Yost Open, V. Gosney 707-554-1519
- 8: New Haven, CT. Sam Bartram Open, Ed Mancini 203-378-5877
- 8: Falls City, NE. 4-State Open, Don Koso 402-245-3540
- 14: Hot Springs, AR. Open, Ira Scott 501-262-4679
- 14: Burbank, CA. Elmer Beller Open, J. Schneider 714-995-1334
- 14: Manchester, IA. Cty. Fair Open, Muriel Maurer 319-927-3256
- 14: Edmond, OK. Nelson Open, Fred Nelson 405-348-6114
- 14: Elizabethton, TN. J. Miff Nave, D. Stallings 615-947-7865
- 14-15: Warren, PA. Kinzu Cty. Classic, P. Waterman 814-726-3460
- 14-15: Reedsville, PA. Firemen's Open, Jack Swyers 717-935-5337
- 14-15: Laramie, WY. Open, Gary Rickard 307-742-3218
- 14-15: Bastrop, TX. Lost Pines Classic, PR w/M. Jefferies 512-497-4184
- 14-15: Keene, NH. Keene Open, Bill Romano 603-352-5402
- 14-15: Newberg, OR. Newberg Open, D. Sturdevant 503-538-3574
- 14-15: Bloomington, MN. Valley View Open, PR w/G. Schmidt 612-454-5014
- 15: Belle Fourche, SD. Ctr. of Nation, C. Bryson 605-892-2195
- 15: Santa Rosa, CA. Gayett Mem. Open, C. Sluys 707-538-3128
- 15: Des Moines, IA. Marion Lange Open, Chet Foster 515-964-1059
- 19-22: San Fernando, CA. Mission Pro/Am \$\$\$, PR w/W. Rodriguez 805-962-6733
- 21: Soddy, TN. Tour of Champions, D. Stallings 615-947-7865
- 21: Farmington, NM. Evening Dbls, April Brimhall 505-326-7625
- 21: New Rochelle, NY. W.T. Warm-Up, J. Loughery 212-892-1017
- 21-22: York, PA. County Open, Ray Bechtel 717-764-4065
- 21-22: Greenville, CA. Gold Digger Days, R. McCutcheon 916-284-7579
- 21-22: San Diego, CA. Walker/Hanson Opens, J. Schneider 714-995-1334
- 21-22: Eugene, OR. Skinners Butte Open, J. Gorton 503-747-8089

- 21-22: Salisbury, MD. Eastern Shore Open, W. Sammons 302-629-4403
- 21-22: Middlebury, VT. Pre-State, M. Selleck 802-388-3277
- 22: Rapid City, SD. Heart of the West, K. Leitner 605-341-3276
- 22-23: Rock Springs, WY. Open, R. Vandersloot 307-362-9206
- 22-23: Boulder, CO. Ted Allen Mem. Open, D. O'Dell 303-238-6971
- 28: Las Cruces, NM. Sandbaggers Open, F. Haught 505-525-8123
- 28: Delhi, IA. Lions Day, John Michhels 319-922-2592
- 28: Fontana, CA. Slagg Open \$\$\$, J. Schneider 714-995-1334
- 28-29: Yolo, CA. Open, WJ % Mix, Elmer Wilson 916-756-1980
- 28-29: Gillette, WY. Fireside Open, M. McCormack 307-682-4264
- 29: Custer, SD. Gold Days, Clair Harris 605-673-4709
- 29: Bishop, CA. Open Mixed, Vicky Ogelsby 619-873-6666
- 29: Albuquerque, NM. Los Altos Open, Betty Romero 505-836-6007
- 29: Maxwell City, IA. Erickson Open, Cliff Kenney 515-385-2544

AUGUST

- 4: Vineland, NJ. Thomas Open, L. Thomason 609-848-0778
- 4: Torrance, CA. Ira Allen Open, J. Schneider 714-995-1334
- 4: Turlock, CA. Weathers Mem, Carol Casados 209-723-8465
- 4: Coffeyville, KS. Open, Ron Allison 316-251-4091
- 4: Corvallis, OR. Joyner Mem. Open, Hazel Chaput 503-753-7982
- 4: Aroma Park, IL. Legion Open, Dan LaFond 815-937-1804
- 4-5: Shelocla, PA. Pine Tree Open, E. Weston 412-354-2344
- 4-5: Colorado Springs, CO. Open, J. Johnson 719-550-0292
- 4-5: Ranchester, WY. Open, Ray Johnston 307-655-2557
- 4-5: New Holland, PA. Open, Harold Becker 717-665-5363
- 5: Winterset, IA. County Fair, Russ Bricker 515-758-2159
- 5: Aztec, NM. Farriers, Rilda Carville 505-325-3859
- 5: Council Bluffs, IA. Sunset Park, D. Nation 712-322-0562
- 5: Washington, NJ. Warren Cty Open, PR w/G. Castner 201-689-0496
- 11: Santa Rosa, CA. Peters Open, C. Sluys 707-538-3128
- 11: Middlesex, NJ. Club Open, J. Vogel 201-356-2046
- 11: Burlington, IA. Miss. Valley Open, J. Jackson 319-367-2244
- 11: West Fork, AR. Open, Stan Julich 501-839-2308
- 11: New Rochelle, NY. Zichella Open, J. Loughery 212-892-1017
- 11: Edmond, OK. Open, Larry Fordyce 405-341-2774
- 11: Wichita, KS. Tom Allen Mixed Open, M. Valdois 316-788-1409
- 11-12: Grass Vly, CA. Western Team, PR w/Loucks 916-477-7060
- 11-12: Oxnard, CA. Opens, J. Schneider 714-995-1334
- 11-12: Sundance, WY. Open, G. Willey 307-283-1985
- 11-12: Bremen, OH. Annual Open, PR w/Jim Knisley ???
- 11-12: Reedsville, PA. 4-H Fair Open, J. Swyers 717-935-5337
- 11-12: Salem, OR. Money Open, Betty Tatchio 503-364-4100
- 11-12: Marshall, MO. Fall Open, Tom Ebers 816-886-3883
- 11-12: Richmond, KY. Open, PR w/John Hankins 502-228-3560
- 12: Vineland, NJ. Woodbury Open, L. Thomason 609-848-0778
- 12: Vallejo, CA. Gosney Open, V. Gosney 707-554-1519
- 17-19: Sedalia, MO. State Fair Open, E. Winston 816-563-3536
- 18: Woodward, OK. Guthrie Mem, Tom Goff 405-254-3889
- 18: Orange, CA. VanSant Memorial Open, J. Schneider 714-995-1334
- 18: Galesburg, IL. 32nd Nat'l Open, Sam Edwards 309-289-6334
- 18-19: Yuba City, CA. Open % Mix, Otis 916-673-7552
- 18-19: Big Piney, WY. Open, Don Pope 307-276-3475
- 18-19: Burlington, KY. Bone Woods Open, PR w/J. Hankins 502-228-3560

18-19: New Cumberland, PA. Penn Open, D. Beshore 717-938-2945
 18-19: Boulder, CO. Rocky Mtn Open, R. Quilica 303-651-2282
 18-19: Tyler, TX. Kilo Bay, PR w/Missy Jefferies 512-447-4184
 18-19: Salisbury, MD. So. Atlantic Open, W. Sammons 302-629-4403
 18-19: Confluence, PA. Yough Open, Dan 814-395-3119
 19: Spearfish, SD. Northern Hills, PR w/G. Ficek 605-642-7337
 19: Myrtle Creek, OR. Open, Barney Root 503-863-4311
 19: Topeka, KS. T. Graham Open, W. Shelinbarger 913-273-4135
 19: Clifton, NJ. Al Ward Mem, PR w/P. Zozzaro 201-256-8996
 25: New Rochelle, NY. Sharkey Open, J. Loughery 212-892-1017
 25: San Jose, CA. Zelman Open, Sy Sauer 408-266-9991
 25-26: Reed, KY. Open, PR w/John Hankins 502-228-3560
 25-26: Windsor, CO. North Weld Open, T. Salzman 303-686-2688
 25-26: Boron, CA. Opens, PR w/Lamoureux 619-762-5754
 25-26: Dormont, PA. Reidl Mem. Open, Ron Weiss 412-884-7092
 25-26: Camp Hill, PA. Fall Open, Tom Decker 717-761-2516
 25-26: Chillicothe, OH. SoEast District, Tom King 614-773-1993
 25-26: Perrysburg, OH. NoWest District, Leona Ault ???
 25-26: Hamilton, OH. SoWest District, L. Vonstein 513-868-7230
 25-26: Oregon City, OR. Sandbaggers Open, Neta Otnes 503-656-2245
 26: Santa Rosa, CA. Bryhan Open, C. Sluys 707-538-3128
 26: Nevada City, CA. Open % Mix, C. Loucks 916-477-7060
 26: Rapid City, SD. Paulson Mem, PR w/Monte 605-342-2074

SEPTEMBER

1: Nora Springs, IA. Open, Arnold Hanson 515-749-2236
 1: Des Moines, IA. Finale, R. Voshell 515-223-3707
 1-2: Palermo, CA. Feather River Open, D. Williams 916-534-3946
 1-2: Lubbock, TX. Tumbleweed Classic, D. Polok 713-660-9534
 1-3: Lewiston, ME. New England Chmpsh, R. Bolduc 207-782-6164
 2: Cedar Rapids, IA. Labor Day Cele, Ron Burgess 319-364-3852
 3: Manchester, IA. Hog Wild Days, Muriel Maurer 319-927-3256
 8: Burbank, CA. L. Dean Open, J. Schneider 714-995-1334
 8: Clinton, IA. Open, John Leonard 319-243-2423
 8: New Rochelle, NY. Wrap-Up, J. Loughery 212-892-1017
 8: Vineland, NJ. Bridgeton Open, Marie Sadler 609-848-4388
 8: Norwood, TN. Autumn Classic, D. Stallings 615-947-7865
 8: Sheldon, IL. Singles, PR w/Ray Mayhew 815-429-3592
 8: White Hall, IL. Green City Days, PR w/Jud Hawk 217-942-5212
 8-9: Yolo, CA. Coors Open \$\$\$, E. Wilson 916-756-1980
 8-9: Bend Or. Gilchrist Open, C. Dearborn 503-433-9535
 8-9: Arlington, TX. Roach Classic, PR w/R. Dunnan 817-568-2325
 8-9: Marion Ctr., PA. Shaffer Mem, D. Wetzel 412-397-2054
 8-9: Richmond, MO. Fall Open, T. Carmichael 816-776-5221
 8-9: Middlebury, VT. Fall Round-Up, M. Selleck 802-388-3277
 8-9: Reynoldsberg, OH. Tomato Open, PR w/OB Harlan 614-866-5845
 8-9: Union, OH. Open, PR w/T. Kucharski 513-836-5794
 8-9: Centuria, WI. Close Doesn't Count, PR w/Jane Smith ???
 9: New Haven, CT. MacDonnell Mem, G. Trabucchi 203-526-5137
 9: Eldora, IA. Fall Tourney, Morris Lepley 515-486-2321
 9: Middlesex, NJ. Mid-Atlantic Open, W. Harrison 201-638-4426
 14-16: West Liberty, OH. Classic, PR w/C. Jones 513-465-2215
 15: Santa Rosa, CA. Hanlon Mem. Open, C. Sluys 707-538-3128
 15: Colusa, CA. Robert Open, Jim Kyker 916-934-3733
 15: Dwight, IL. Harvest Days, Mike Knop 815-287-2327
 15: Cornish, ME. Ossipee Valley Invite, Southworth 207-793-8492
 15: Manchester, IA. Fall Round-Up, Muriel Maurer 319-927-3256
 15: St. Louis, MO. Open, Dick Cotter 314-351-4432
 15-16: Independence, MO. Fall Open, Ron Frakes 816-228-1303
 15-16: Lake Isabella, CA. Opens \$\$\$, J. Schneider 714-995-1334
 15-16: East Bernard, TX. Riverside Classic, PR w/B.J. 713-232-7901
 15-16: Louisville, KY. Metro Open, PR w/J. Hankins 502-228-3560
 16: Vineland, NJ. Autumn Open, L. Thomason 609-848-0778

16: Vallejo, CA. Mayor's Open, V. Gosney 707-554-1519
 16: Aztec, NM. San Juan Windup, R. Carville 505-325-3859
 16: Burlington, IA. Cornbelt Open, H. Darnold 319-753-6936
 20-23: Russell, KS. US/Canadian Sand Tour, P. Dietz 913-483-4568
 22: Emond, OK. Fall Open, Larry Fordyce 405-341-2774
 22: New Rochelle, NY. W. Barker Open, J. Loughery 212-892-1017
 22-23: Nevada City, CA. Opens % Mix, C. Loucks 916-477-7060
 22-23: Cleveland, TN. Little Open, D. Stallings 615-947-7865
 22-23: Bennington, VT. Open, Leon O'Dell 802-447-0460
 22-23: Mason City, IA. Indoor, PR w/D. Clausen 515-423-1693
 22-23: Crane, MO. Fall Open, Tim Warden 417-744-4448
 22-23: Kansas City, MO. K.C. Open, Elwyn Cooper 816-741-0043
 23: San Jose, CA. Fairchild Open, Sy Sauer 408-266-9991
 23: Peoria, IL. Autumn Classic, Bob Switzer 309-673-3711
 23: New Haven, CT. W, V & M Open, Ed Mancini 203-378-5877
 23: Ottawa, KS. Open, Charles Kaniper 913-566-3777
 29: Turlock, CA. Henry Open, C. Casados 209-723-8465
 29: Delhi, IA. City Tourney, John Michels 319-922-2592
 29: Georgetown, KY. Invitational, Gene Webster 502-535-6815
 29-30: Georgetown, KY. Fest of the Horse, PR w/J. Hankins 502-228-3560
 29-30: Houston, TX. Sullins Classic, PR w/Clyde 713-351-0234
 30: St. Joseph, MO. Cavin Open, Austin Ott 816-662-2706
 30: Stockton, CA. Open % Mix, M. Schultz 209-465-0156

OCTOBER

6: Elizabethton, TN. Tenn. Open, D. Stallings 615-947-7865
 6: Salisbury, MD. Night in Oct. 5pm, W. Sammons 302-629-4403
 6: San Bernardino, CA. Gregson Open, J. Schneider 714-995-1334
 6: Ottumwa, IA. Oktoberfest, Charlie Fox 515-684-6792
 6: Yukon, OK. Czeck festival, Chuck Arnold 405-686-0411
 6-7: Reedley, CA. Open % Mix, Chuck Seal 209-638-5206
 6-7: Nicholasville, KY. Jamboree, PR w/J. Hankins 502-228-3560
 6-7: Wauseon, OH. Polar Bear, PR w/Ralph Lyon 419-822-5087
 7: Sacramento, CA. Manitone Open Men, L. Wanner 916-383-5644
 7: Farmington, NM. Singles, April Brimhall 505-326-7625
 13: Soddy, TN. Smith Open, D. Stallings 615-947-7865
 13-14: Marble Falls, TX. Round-Up, PR w/D. Wendler 512-598-5689
 14: Winterset, IA. C.B. Festival, Russ Bricker 515-758-2159
 20: Stockton, CA. Open % Mix, M. Schultz 209-465-0156
 20: Riverside, CA. Shipley Dbles \$\$\$\$, J. Schneider 714-995-1334
 27-28: Santa Barbara, CA. Opens, J. Schneider 714-995-1334

Special Note: NHPA members planning to vacation in another state should contact their own State Regional Director and inform him/her as to what state they plan to vacation in. Through the R.D., they should be able to get the name, address and telephone number of the R.D. in the state to which they will visit. All NHPA Regional Directors have details on any sanctioned tournament in their state. If you don't know the number of your R.D., contact your State Secretary for a referral.

Charter Chatter

(continued from page 21)

tured the Club Team Championship. Tied in regulation play with Wolf River, they needed a ringer count after the playoff game. Through 14 games they had each scored 40 wins. Then they split the playoff match, 2-2. It had been previously agreed to use Ringer percent if necessary. Wausau amassed 44 ringers to 39 for Wolf River to win.

Members of the Wolf River team were Ken Jaeger, Kenny Jaeger, Jr., Larry Barber and Tony Scrima. The tournament was held at the Watering Hole in Green Bay.

Tournament Results

ALABAMA

Jim Courts Open Scottsboro

May 19, 1990 Sanc. #26-90-003

CLASS A	W-L	%
R. Powell, KY	5-0	79.4
J. Henderson	3-2	71.2
W. Shaneyfelt	3-2	69.9
S. Banks, TN	3-2	69.6
G. Bush, TN	2-3	64.8
J. Freeman, TN	0-5	59.0

CLASS B	W-L	%
J. Harris	5-2	57.1
F. Betterton	5-2	54.5
J. Conaway	5-2	49.4
B. Tidwell	4-3	57.9
T. Lowry	4-3	48.9
P. Richardson, TN	2-5	47.5
J. Holmes, TN	2-5	47.3
O. McElroy	1-6	46.6

CLASS C	W-L	%
L. Nickelson	4-1	49.5
J. Conner, TN	3-2	49.2
S. Segler	3-2	47.3
D. Mangum	2-3	41.7
C. Baker	2-3	39.0
O.A. Lindsey	0-5	29.6

CLASS D	W-L	%
D. Tidwell	5-0	38.2
J. Thomas, TN	4-1	34.9
J. Mullican	3-2	19.0
D. O'Hara	2-3	12.0
J. Jackson	1-4	18.0

Walker Shaneyfelt Open Huntsville

May 26, 1990 Sanc. 26-90-004

CLASS A	W-L	%
Ron Powell, KY	4-1	67.2
Jack Henderson	3-2	65.0
W. Shaneyfelt	3-2	64.3
G. Bush, TN	2-3	65.1
S. Banks, TN	2-3	56.3
J. Freeman, TN	1-4	53.9

CLASS B	W-L	%
J. Harris	5-0	55.4
J. Conner, TN	4-1	50.8
M. Henderson	3-2	46.5
B. Tidwell	2-3	47.5
P. Richardson, TN	1-4	47.0
F. Betterton	0-5	48.5

CLASS C	W-L	%
J. Johnson	4-1	46.2
B. Coggin	3-2	48.7
C. Baker	3-2	43.3
S. Segler	2-3	35.3
D. Jennings	2-3	31.6
L. Nickelson	1-4	40.0

CLASS D	W-L	%
D. Mangum	5-0	43.6
D. Tidwell	4-1	44.4
J. Thomas	3-2	30.9
O.A. Lindsey	2-3	29.8
J.D. Kidd	1-4	21.5
J. Jackson	0-5	18.3

ALASKA

Spring Tournament Eagle River

May 6, 1990 Sanc. 52-90-001

MEN'S CLASS A	W-L	%
Norm Rousey	4-0	56.3
George Leaf	2-2	44.4
Don Walker	0-4	36.9

WOMEN'S CLASS A	W-L	%
Karen Drury	6-0	51.6
Alice Madsen	4-2	39.5
Donna Magnussen	2-4	39.1

MEN'S CLASS B	W-L	%
Roger Stigal	7-3	30.0
Dick Littlebear	5-4	37.4
Gary Madsen	5-4	34.8

WOMEN'S CLASS B	W-L	%
Gail Gravley	9-1	23.3
Joyce Conley	7-3	27.3
Violet Carroccia	6-4	22.3

MEN'S CLASS C	W-L	%
Jack Pennick	8-0	26.2
Brad Lewis	5-3	16.6
Charlie Brenton	3-5	23.3

WOMEN'S CLASS C	W-L	%
Teri Demientieff	3-1	21.6
Carol Lane	2-2	13.3
Dorothy Lane	1-3	16.6

MEN'S CLASS D	W-L	%
Gailan Johnson	5-1	28.3
Lane Drury	4-2	30.0
Steve Grohol	3-2	26.5

MEN'S CLASS E	W-L	%
Larry Englund	6-0	27.5
Cal M. Blackmore	5-1	19.1
Glen Keil	4-2	14.9

ARKANSAS Ozark

May 20, 1990 Sanc. 21-90-002

WOMEN	W-L	%
Opal Reno	3-0	74.4
Bernice Nichols	2-1	24.5
Phyllis Archer	1-2	22.0
Iris Nichols	0-3	22.0

MEN A CLASS	W-L	%
Gene Reno	4-0	67.0
Larry Elders	3-1	39.4
Orval Nichols	2-2	45.9
Richard Archer	1-3	21.5
George Nichols, Jr.	0-4	16.5

MEN B CLASS	W-L	%
Eugene Willis	4-0	36.8
Charles Layes	2-2	35.7
George Nichols, Sr.	2-2	26.6
Bobby Warren	1-3	24.3
Richard Ingram	1-3	19.4

MEN C CLASS	W-L	%
David Webb	3-1	31.6
Ronnie Siebermorgen	2-2	35.8
Joe Pintado	1-3	23.3
J.W. Gibson	1-3	14.2
Wesley Willis	1-3	11.6

NORTHERN CALIFORNIA Feather River Open

April 7, 1990 Sanc. 03-90-016

GROUP 1	W-L	%
Emmett Schroeder	6-0	51.3
Don Williams	4-2	56.0
Leonard Rood	4-2	51.3

Bud Grisaffi	3-3	41.6
Don Purdum	2-4	41.3
John Sylvester	2-4	37.6
Jim Keyes	0-6	17.6

GROUP 2	W-L	%
Gary Dillon	5-1	38.3
Thermon Watkins	4-2	38.3
Laurel Fisher	4-2	35.6
Roger Bouscal	4-2	29.3
Jim Gibbons	3-3	37.0
Marv Stapp	1-5	27.0
John Kincheloe	0-6	28.0

GROUP 3	W-L	%
Jerry Smith	6-0	35.3
Sheldon Lewis	5-1	32.0
John Rilea	3-3	25.0
Ernie Harries	3-3	22.6
Jim Long	2-4	26.0
Dave Neifert	2-4	22.0
Roy Thomas	0-6	15.3

GROUP 4	W-L	%
Charles McDonald	5-1	32.0
Jim Kyker	3-3	31.3
Sylvan Stratton	3-3	23.6
Chick White	3-3	21.6
RJ Thomas	3-3	20.3
Hugh Gilland	2-4	21.6
Bill Botelli	2-4	21.0

GROUP 5	W-L	%
Derald Rasmussen	5-1	14.6
Lee Hardy	4-2	14.3
Cecil Osborn	4-2	13.6
Oliver Smith	4-2	13.3
Leo Wanner	3-3	14.0
Marvin Wilson	1-5	5.3
Elmer Wilson	0-6	12.3

GROUP W & JR	W-L	%
Jean Gibbons	5-1	37.6
Liz Standard	4-2	24.6
Martha Lewis	3-3	31.6
Bonnie White	3-3	29.3
Donny Williams	3-3	27.6
Lois Edwards	2-4	41.6
Sandy Wilson	2-4	10.0

April 8, 1990 Sanc. 03-90-018

GROUP 1	W-L	%
Leonard Rood	7-0	57.7
Bud Grisaffi	6-1	47.7
Carl Newsom	4-3	47.4
Joe Colt	4-3	45.4
Joe White	3-4	40.8
Bill Dise	2-5	34.2
Roger Bouscal	2-5	29.1
Laurel Fisher	0-7	26.0

GROUP 2	W-L	%
John Rilea	5-1	28.0
Charles McDonald	4-2	22.3
Marv Stapp	3-3	27.6
Sheldon Lewis	3-3	24.3
Max Vice	2-4	26.0
Hugh Gilland	2-4	21.0
Paul Phares	2-4	16.0

GROUP 3	W-L	%
Derald Rasmussen	4-1	21.2
Lee Hardy	3-2	15.6
Oliver Smith	2-2	16.0
Elmer Wilson	2-2	12.5
Marvin Wilson	0-4	4.0

GROUP JUNIOR	W-L	%
Donny Williams	3-0	34.0
Vicki Edwards	2-1	12.0
Michelle White	1-2	18.0

Gabe Quintero	0-3	2.0
GROUP WOMEN		
Lois Edwards	4-0	43.5
Martha Lewis	2-2	31.0
Sandy Wilson	0-4	9.5

Budweiser Open, Yolo April 14, 1990 Sanc. 03-90-022

GROUP 1	W-L	%
Marge McLeod, OR	7-0	63.1
Yvonne Mauzey	5-2	59.4
Foster Kenton, NV	5-2	52.5
Holland Payne	3-4	48.8
Lee Tyrrell	2-5	50.0
Juke Basham	2-5	45.4
Paul "Mo" McNally	2-5	41.4
Willard Spinks	2-5	38.0

GROUP 2	W-L	%
Emmett Schroeder	6-1	50.8
Don Purdum	4-3	46.5
Gary Dillon	4-3	44.2
Steve Kynard	4-3	41.4
Noel Guy	4-3	36.2
Bud Grisaffi	3-4	39.7
Jerry Keys	2-5	42.5
Eldon Bryhan	1-6	37.4

GROUP 3	W-L	%
Marv Werner	6-1	43.1
Don Muenchow	5-2	42.2
Dick King	5-2	39.4
Glen Kelly	5-2	38.5
George Campbell, NV	3-4	35.4
Lee Oliver	2-5	32.0
Mike Martinez	1-6	34.5
George Gigli	1-6	22.8

GROUP 4	W-L	%
Ron Percy	6-2	32.2
Greg White	5-3	30.5
Joe Stone	4-3	26.8
Wesley Neifert	4-3	25.1
Larry Standridge	2-3	34.3
Roger Bouscal	2-3	29.3
Ron Thomas	0-6	16.6

GROUP 5	W-L	%
Ray Sherbino	5-1	35.0
Charles McDonald	4-2	29.0
John Hagerman	4-2	26.6
Bill Botelli	4-2	26.3
Chick White	2-4	27.0
RJ Thomas	2-4	25.5
Chet Carter	0-6	18.3

GROUP 6	W-L	%
Hank Bouscal	6-0	24.6
Larry Thorsen	5-1	24.3
Richard Robbins	4-2	20.3
Ruth Thomas	3-3	26.6
Liz Standard	2-4	23.6
Vicky Campbell	1-5	19.3
Walt Evans	0-6	20.3

GROUP 7	W-L	%
Leo Wanner	4-1	22.4
George McLeod, OR	3-2	17.2
Ruby Thompson	3-2	15.2
Gene Ferche	2-3	15.6
Derald Rasmussen	2-3	12.0
Oliver Smith	1-4	13.6

GROUP 8	W-L	%
Eileen Dubs	5-0	10.8
Orville Saffle	4-1	11.6
Sandy Wilson	2-3	8.4
Charles Dubs	2-3	6.4
Roger Curtis	1-4	6.4
Marvin Wilson	1-4	5.2

Tournament Results

Open WJ%Mix, Turlock

April 14, 1990 Sanc. 03-90-023

GROUP 1

	W-L	%
Don Titcomb	5-0	77.6
Walter Ray Williams, Jr	4-1	90.8
Carol Casados	3-2	57.6
Billie Sue Pennington	1-4	60.4
Dave Loucks	1-4	56.4
Paige Pennington	1-4	46.4

GROUP 2

Bill Brown	7-0	62.1
Marthe Dunn	5-2	51.7
Izetta Churchill	4-3	46.4
Vince Mauricio	3-4	51.0
Virginia Sturla	3-4	50.0
Earl Rapp	3-4	46.7
Marty Dunn	2-5	45.7
Jay Richmond	1-6	41.0

GROUP 3

Jim Ornelas	6-1	55.3
Walt Foreman	4-3	43.2
Ken Brown	4-3	42.1
Earl Kynard	3-4	43.2
Andy Anderson	3-4	41.7
Al Crabtree	3-4	35.7
Ken Weir	3-4	33.2
Cal Cordes	2-5	35.7

GROUP 4

Gerald Foss	4-1	39.6
Jim Garrett	3-2	35.6
Bob Lloyd	2-3	32.8
Jean Ornelas	2-3	29.6
Al Hoelscher	2-3	29.2
Daniel Espino	2-3	28.8

GROUP 5

Vic DePrater	7-0	27.8
Lee Henninger	6-1	19.2
Steve Ornelas	5-2	17.8
Nathan Brown	3-4	16.7
Hugh Gilland	3-4	17.4
Glenn Jamieson	3-4	13.9
Jim Churchill	1-6	8.5
Roy Heyden	0-7	4.6

Juke Basham Open Yuba Sutter

April 21, 1990 Sanc. 03-24-090

GROUP 1

	W-L	%
Pete Manitone	5-1	61.6
Marge McLeod, OR	4-2	59.6
Tom Webb	4-2	54.3
Monte Latino	3-3	55.0
Jack Fravel	3-3	51.6
Holland Payne	2-4	48.0
Juke Basham	0-6	52.3

GROUP 2

Don Williams	6-1	58.5
Leonard Rood	5-2	62.3
Lois Edwards	4-2	40.0
Lee Tyrrell	3-3	42.0
Joe Colt	2-4	41.6
Bob Rosa	1-5	42.6
Doyle Palmer, NV	1-5	39.3

GROUP 3

Marv Werner	5-2	47.1
George Campbell, NV	5-3	45.2
Frank Palmer, NV	4-3	37.8
Bud Grisaffi	3-3	45.0
Jim Gibbons	3-3	41.0
Jim Keyes	2-4	40.0
Don Purdum	1-5	42.3

GROUP 4

John Sylvester	5-2	35.6
Sandy Gilstrap	4-3	28.7
Bonnie White	3-3	37.0
Ray Martin	3-3	33.9
Les White	2-4	32.3
Glen Kelly	3-3	27.7
Martha Lewis	2-4	31.0

GROUP 5

Lee Oliver	5-1	41.0
Jean Gibbons	4-2	39.0
Donny Williams	4-2	36.6
Clancy Steinhoff	4-2	30.0
Laurel Fisher	2-4	28.0
Bill Dise	2-4	27.5
John Kincheloe	0-6	23.3

GROUP 6

Jerry Smith	5-1	34.3
Susie Rains	4-2	32.6
RJ Thomas	3-3	30.0
Jim Long	3-3	29.6
Ray Sherbino	2-4	29.0
Sheldon Lewis	2-4	27.3
Ernie Harries	2-4	25.3

GROUP 7

Sylvan Stratton	6-0	30.3
Randy Daniel	5-1	20.0
Ruth Thomas	3-3	22.3
Brian Hodges	2-4	23.6
Jerry Beach	2-4	20.3
Charles McDonald	2-4	22.0
Bill Botelli	1-5	26.3

GROUP 8

George McLeod, OR	6-0	26.3
Leo Wanner	4-2	18.6
Chick White	3-3	24.0
Liz Standard	3-3	20.6
Derald Rasmussen	3-3	15.6
Lee Hardy	2-4	13.6
Steve London	0-6	14.3

Sy Sauer Open, San Jose

April 22, 1990 Sanc. 03-90-025

GROUP 1

	W-L	%
Jack Sorg	5-1	61.0
Jesse Gonzales, S. CA	4-2	75.3
Yvonne Mauzey	4-2	61.6
Vince Mauricio	4-2	56.3
Walt Robinson	2-4	55.3
Bill Brown	1-5	55.0
Marthe Dunn	1-5	54.3

GROUP 2

Jim Saunders	6-3	50.4
Willard Spinks	6-2	52.2
Lee Tyrrell	5-3	51.7
Verdan Zellmar	4-3	56.2
Bill Hines	4-3	49.1
Marty Dunn	4-3	48.8
Jay Richmond	1-6	41.4
Andy Anderson	0-7	41.7

GROUP 3

Char Sorg	5-2	47.1
Elton Cowles	4-3	49.4
Walt Foreman	4-3	46.2
Jerry Keys	4-3	45.7
Hazel Tileston	4-3	43.4
Fred Jorgensen	3-4	44.8
Mel Reeser	3-4	44.2
Steve Sheppard	1-6	32.2

GROUP 4

Vinton Davis	6-1	50.2
Lillian Lloyd	5-2	41.4
Dick King	5-2	39.4
Steve Milinovich	4-3	39.4
Don Muenchow	4-3	37.7
Leonard Sharp	2-5	32.5
Bill Terry	2-5	31.4

Dick Pratt

GROUP 5

Bill Fiddler	7-0	48.8
Roger Bouscal	5-2	32.5
Don Watkins	5-2	32.0
Bob Wight	4-3	35.1
Jim Cook	3-4	30.2
Bob Lloyd	2-5	37.7
Kirby Elton	2-5	32.5
Al Hoelscher	0-7	24.0

GROUP 6

Daniel Espino	7-0	35.7
Ron Percy	6-1	32.8
Vic DePrater	4-3	29.1
Ray Sherbino	3-4	29.7
RJ Thomas	3-4	28.8
Isaias Lopez	3-4	24.5
Norm Hagey	1-6	31.7
Ron Thomas	1-6	24.2

GROUP 7

Ron Mann	7-0	30.2
Al Alviso	5-2	28.2
Ruth Thomas	4-3	26.0
Hugh Gilland	3-4	19.1
Dan Bernasconi	3-4	18.5
Chet Carter	3-4	16.8
Wally Stevens	2-5	19.7
Richard Robbins	1-6	15.7

GROUP 8

Joe Kovach	6-1	18.0
Aaron Hagey	5-2	22.5
Red Taylor	5-2	21.7
Tom Nakamoto	4-3	21.7
Oliver Smith	3-4	16.2
James Sundling	2-5	16.0
Ruby Thompson	2-5	16.0
Renee Cook	1-6	16.2

GROUP 9

Paul Clarke	5-1	11.3
Glenn Jamieson	4-2	16.3
Aaron Thomas	4-2	13.6
Richard Kovach	4-2	12.6
George Brotherton	3-3	13.0
George Carrasco	1-5	11.6
Rob Willingham	0-6	3.3

Western States Open Sacramento

Apr. 28-29, 1990 Sanc. 03-90-029

GROUP A

	W-L	%
Pete Manitone	8-0	59.0
Walt Robinson	7-1	61.8
Harold Holbrook, NV	5-3	50.9
Dave Loucks	4-4	55.9
Jack Fravel	4-4	49.6
George Gillett	3-5	49.6
Monte Latino	2-6	51.2
Emmett Schroeder	2-6	41.2
Tom Webb	1-7	38.1

GROUP B

Rick Bermingham	7-2	52.5
Walter Krowel	6-3	45.8
Lee Tyrrell	5-3	52.5
Dale Koistinen	5-3	41.2
Carl Newsom	4-4	45.9
Bud Grisaffi	4-4	40.0
Dick Hucke, NV	3-5	45.9
Juke Basham	3-5	45.6
Thor Jensen	0-8	30.6

GROUP C

Ben Yost	7-1	48.7
Bob Rosa	6-2	43.4
John Barney, Sr, NV	5-3	45.0
Uel Stever	4-4	37.1
Roy Deffner	4-4	31.8
Walt Foreman	3-5	43.1
Marv Werner	3-5	39.0

Don Purdum	2-6	40.3
Glen Kelly	2-6	35.0

GROUP D

George Campbell, NV	7-1	40.0
Tom Keys	6-2	37.8
Mike Martinez	6-2	36.2
Don Muenchow	5-3	38.4
Don Watkins	4-4	33.4
Kirby Elton	4-4	30.0
Roger Bouscal	2-6	30.0
Les White	1-7	28.1
Laurel Fisher	1-7	25.0

GROUP E

Wesley Neifert	8-2	37.2
Jerry Smith	7-3	34.5
Dave Neifert	6-3	30.8
Jim Long	5-4	28.0
RJ Thomas	5-4	27.5
Charles McDonald	4-5	29.4
Greg White	4-5	29.1
Joe Stone	4-5	28.6
Len Edwards	3-6	28.0
Bob Kincheloe	0-9	22.5

GROUP F

Chick White	7-1	25.3
Bill Botelli	6-2	27.8
Ron Thomas	6-2	26.2
Lee Henninger	5-3	21.8
Richard Robbins	4-4	18.4
Hugh Gilland	3-5	23.7
Larry Thorsen	3-5	20.9
Smoke Dailey	2-6	21.2
Bob Chambers	0-8	12.5

GROUP G

Oliver Smith	7-2	22.0
Don Thomas	6-3	16.5
Chuck Zabel	5-3	21.8
Chet Carter	5-3	21.5
Hank Bouscal	5-3	21.2
Derald Rasmussen	3-5	15.9
Ken Stockton	3-5	14.3
Sylvan Stratton	2-6	17.1
Chuck Carr	1-7	13.1

Recreation & Park Open Stockton

May 5, 1990 Sanc. 03-90-033

GROUP 1

	W-L	%
Carol Casados	7-2	58.6
Jack Sorg	6-3	60.8
Bill Brown	5-3	49.3
Joe Zoglman	4-4	56.8
Richard McCutcheon	4-4	55.0
Walt Robinson	4-4	54.3
Vince Mauricio	4-4	49.6
Boyd Walker	2-6	41.8
Leonard Rood	1-7	48.1

GROUP 2

Juke Basham	7-1	52.1
Izetta Churchill	6-2	48.9
Gail Sluys	5-2	47.1
Virginia Sturla	4-3	41.4
Steve Ebbage	3-4	47.1
Uel Stever	3-4	37.7
Lee Tyrrell	1-6	43.7
Dick Hucke, NV	0-7	34.8

GROUP 3

Auggie Fragale, NV	6-1	48.5
Ron Cook	5-2	39.4
Don Purdum	4-3	42.0
Lyonal Clodfelder	4-3	36.8
Noel Guy	3-4	41.4
Char Sorg	3-4	37.1
Lillian Lloyd	2-5	33.7
Jerry Keys	1-6	38.0

GROUP 4

Jim Keyes	7-0	45.7
-----------	-----	------

Tournament Results

John Sylvester	5-2	36.2
Tony Moreno	4-3	33.4
Mike Martinez	3-4	35.1
Les White	3-4	31.4
Bob Lloyd	3-4	28.5
Leonard Sharp	2-5	31.7
Ben Curtis	1-6	30.0

GROUP 5

Roger Bouscal	6-2	25.3
Edith Zoglman	5-3	29.3
Ray Santana	4-3	35.3
Ralph Vargas, Sr	4-3	31.4
John Kincheloe	4-3	21.7
Jim Long	3-4	21.7
Bob Kincheloe	2-5	17.1
Ron PErcey	1-6	21.7

GROUP 6

Vic DePrater	7-0	36.4
JR Thomas	6-2	33.2
Gerry Saunders	4-3	28.2
Al Alviso	4-3	22.8
Len Edwards	3-4	23.2
Bill Botelli	2-5	22.8
Charles McDonald	2-5	18.9
June Kincheloe	1-6	24.2

GROUP 7

George Freed	6-0	25.0
Tom Burns	5-1	26.6
George Barth	4-2	34.1
Hugh Gilland	3-3	22.5
Brian Hodges	2-4	26.6
Jean Robinson	1-5	15.8
Bob Chambers	0-6	16.2

GROUP 8

Leo Wanner	6-1	24.0
Chuck Zabel	5-2	22.0
Chet Carter	4-2	25.0
Vern Hettinger	3-3	22.0
Wally Stevens	3-3	20.0
Ralph Vargas Jr	1-5	12.6
Jim Churchill	0-6	10.3

Joe Schultz Open Stockton

May 6, 1990 Sanc. 03-90-034

GROUP 1 Hndcp W-L %

Walter Ray Williams Jr	7-1	86.5
Walt Robinson	6-2	57.8
Richard McCutcheon	4-3	53.9
Harold Holbrook, NV	4-3	42.8
Dave Loucks	3-4	60.3
Don Titcomb	2-5	69.6
Yvonne Mauzey	2-5	57.1
Billie Sue Pennington	1-6	52.8

GROUP 2 Scratch

Fred Lavett	7-2	51.3
Marshall Johnson	5-3	56.8
Juke Basham	5-3	48.1
Lee Tyrrell	4-3	50.7
Emmett Schroeder	3-4	51.4
Marty Dunn	3-4	47.1
Joe DeLeon	2-5	48.2
Marthe Dunn	1-6	46.0

GROUP 3

Izetta Churchill	6-1	50.0
Paige Pennington	5-2	49.2
Walt Foreman	4-3	45.0
Andy Anderson	3-4	43.2
Gail Sluys	3-4	42.8
Uel Stever	3-4	36.7
Willard Spinks	2-5	44.2
Auggie Fragale, NV	2-5	39.2

GROUP 4

Bob Rosa	6-1	50.0
Don Purdum	5-2	47.5
Noel Guy	5-2	42.8
Dick Huckle, NV	3-4	42.1
Fred Wood	3-4	41.4
Ken Brown	3-4	41.4
Earl Kynard	2-5	37.8
George Wilfon, NV	1-6	35.0

GROUP 5

Ken Weir	6-1	35.7
Ray Santana	5-2	37.8
John Ortega	5-2	32.5
Les White	3-4	29.6
Lyonal Clodfelder	3-4	28.9
Glenn Kelly	3-4	27.1
Leonard Sharp	2-5	21.4
Mike Martinez	1-6	25.3

GROUP 6

Ralph Vargas, Sr	7-2	32.2
Roger Bouscal	5-3	30.6
Jim Long	5-3	27.8
Casey Sluys	4-3	31.4
Jerry Smith	4-3	28.9
Tony Moreno	3-4	30.0
Bob Lloyd	1-6	24.6
Cathie Loucks	1-6	20.0

GROUP 7

Charles McDonald	6-2	26.7
Chuck Zabel	6-3	20.0
Richard Robbins	5-3	21.2
RJ Thomas	4-3	29.6
Chet Carter	3-4	23.5
Hugh Gilland	3-4	16.0
Ruth Thomas	2-5	24.2
Hank Bouscal	1-6	12.8

GROUP 8

Ruby Thompson	6-1	15.7
Nathan Brown	5-2	18.2
Vern Hettinger	4-3	18.5
Joe Schultz	4-3	17.8
Leo Wanner	4-3	15.0
Bob Chambers	2-5	20.7
Glenn Jamieson	2-5	12.1
Oliver Smith	1-6	14.2

GROUP 9

Jaime Santoyo	5-1	19.6
Stan Czarnik	4-2	16.0
Eileen Dubs	3-2	16.0
Charles Dubs	2-3	10.8
Ralph Vargas, Jr	2-3	9.6
Elmer Wilson	0-5	7.6

John Hagerman Open Sonoma County

May 12, 1990 Sanc. 03-90-035

GROUP 1 Hndcp W-L %

Walter Ray Williams Jr	6-1	92.2
Yvonne Mauzey	4-3	64.0
Jack Sorg	4-3	62.0
Marthe Dunn	4-3	52.5
Billie Sue Pennington	3-4	61.7
Jack Fravel	3-4	52.2
Lee Tyrrell	3-4	52.0
Dave Shelton	1-6	54.8

GROUP 2

Fuey Herring	6-1	57.4
Paige Pennington	4-3	54.8
Tom Webb	4-3	54.0
Marty Dunn	4-3	51.4
Floyd Edwards	3-4	50.8
Diane Shortridge	3-4	47.7
Marv Werner	3-4	44.0
Gail Sluys	1-6	46.8

GROUP 3

Bud Grisaffi	6-2	47.8
Lillian Lloyd	5-3	44.3

Charles Nader	4-3	38.8
Don Purdum	4-3	36.2
Noel Guy	3-4	44.8
Les White	3-4	37.4
Eldon Bryhan	3-4	34.2
Bob Lloyd	1-6	26.2

GROUP 4

Casey Sluys	7-2	33.3
Ben Herman	6-3	33.5
Clancy Steinhoff	5-3	36.7
Hank Burton	5-3	31.0
Roger Bouscal	3-4	30.8
George Greeott	3-4	28.5
Jim Long	2-5	30.0
Joe Ferrau	0-7	15.4

GROUP 5

Tom Burns	7-0	29.7
Barak Wright	6-1	39.4
John Hagerman	5-2	26.0
Larry Thorsen	3-4	20.5
Lee Henninger	3-4	18.8
Greg Ellisen	2-5	21.7
Norm Herring	1-6	14.5
Frank Westbrook	1-6	10.5

GROUP 6

Bill Fulwider	5-1	23.7
John Saxby	4-2	18.7
Ruby Thompson	4-2	12.9
Irwin Malik	4-2	12.0
Tom Burns, Jr	3-3	11.2
Charles Dubs	1-5	8.3
Eileen Dubs	0-6	3.7

Open WJ% Mix, Turlock

May 12, 1990 Sanc. 03-90-036

GROUP A-1 W-L %

Don Titcomb	5-0	75.2
Vince Mauricio	3-2	60.4
Carol Casados	3-2	59.6
Fred Lavett	2-3	46.4
Rick Birmingham	1-4	50.0
Emmett Schroeder	1-4	47.2

GROUP A-2

Izetta Churchill	6-0	51.6
George Wilfon, NV	4-2	44.1
Joe Sadowski	4-3	47.1
Nancy Camp	3-3	43.7
Jay Richmond	3-4	45.3
Earl Kynard	3-4	42.5
Owen Davis	1-5	39.1
Ken Brown	0-7	24.1

GROUP A-3

Jim Ornelas	5-0	50.4
Ron Cook	3-2	44.8
Alma Davis	3-2	35.6
Josephine Charley	2-3	32.0
Dick King	1-4	37.6
Floyd Brown	1-4	29.6

GROUP A-4

Genevieve Lavett	7-1	43.7
Ben Curtis	6-2	33.4
Ken Weir	5-2	36.7
Jim Garrett	3-4	33.9
Daniel Espino	3-4	28.5
Al Alviso	2-5	30.0
Bert Charley	2-5	25.7
John Ortega	1-6	32.1

GROUP A-5

Ruth Thomas	5-0	34.0
Harold Camp	4-1	28.8
Jean Ornelas	2-3	29.2
RJ Thomas	2-3	26.8
Hugh Gilland	1-4	30.4
Paul Schaeffler	1-4	20.8

GROUP A-6

Derald Rasmussen	5-0	24.4
Richard Robbins	4-1	22.4

Stan Ellis	2-3	26.0
Steve Ornelas	2-3	17.6
Nathan Brown	2-3	16.0
Jim Churchill	0-5	14.8

Albertson's Open, Yolo

May 13, 1990 Sanc. 03-90-037

GROUP A-1 Hndcp W-L %

Dave Loucks	6-2	68.9
Billie Sue Pennington	5-3	62.0
Walter Ray Williams Jr.	4-3	85.7
Lee Tyrrell	4-3	52.0
Holland Payne	3-4	51.4
Yvonne Mauzey	2-4	61.1
Don Williams	2-5	51.4
Emmett Schroeder	2-5	50.0

GROUP A-2

Paige Pennington	6-0	57.3
Marv Werner	4-2	49.6
Tom Webb	4-2	49.3
Gail Sluys	3-3	39.6
Owen Davis, TX	2-4	39.0
Bud Grisaffi	1-5	41.6
John Barney, Sr, NV	1-5	37.3

GROUP A-3

Marilyn Brown	6-0	49.0
Carl Gamma	5-1	48.0
Don Muenchow	4-2	43.3
Alma Davis, TX	3-3	38.3
George Wilfon, NV	2-4	37.3
Thor Jensen	1-5	38.6
Josephine Charley	0-6	21.6

GROUP A-4

Jim Keyes	6-1	47.1
Martha Lewis	5-2	41.4
Les White	5-2	37.4
Lee Oliver	3-4	39.1
John Sylvester	3-4	38.8
Bert Charley	3-4	32.0
Wesley Neifert	2-5	30.5
Casey Sluys	1-6	28.0

GROUP A-5

Gordon Brown	7-0	32.8
Claudia Myers, NV	4-3	32.2
Ruth Thomas	4-3	29.4
Sheldon Lewis	4-3	28.5
June Kincheloe	3-4	29.7
Greg White	3-4	28.0
Ben Herman	2-5	29.1
RJ Thomas	1-6	25.7

GROUP A-6

Charles McDonald	5-2	28.8
Jim Kyker	5-3	26.5
JD Jones, NV	4-3	22.8
Dave Neifert	3-3	25.6
Fred Jones	3-3	21.6
Bob Kincheloe	2-4	18.6
Bill Botelli	1-5	23.3

GROUP A-7

Chet Carter	5-1	22.3
Derald Rasmussen	4-2	21.3
Ruby Thompson	3-2	17.2
Charles Dubs	3-2	12.0
Eileen Dubs	1-4	5.6
Jeff Campbell	0-5	10.4

Ben Capp Memorial Open Yuba Sutter

May 19, 1990 Sanc. 03-90-039

GROUP A-1 W-L %

Billie Sue Pennington	6-0	65.0
Dave Loucks	5-1	68.0
Pete Manitone	3-3	58.6
Don Williams	3-3	41.0
Leonard Rood	2-4	57.6
Jack Fravel	2-4	53.0
Herb Rushing	0-6	53.3

Tournament Results

GROUP A-2

Paige Pennington	6-0	55.0
George Gillett	4-2	51.3
Emmett Schroeder	4-2	48.6
Rick Bermingham	3-3	45.0
Marv Werner	2-4	46.3
Bud Grisaffi	2-4	43.6
Juke Basham	0-6	40.3

GROUP A-3

Joe Colt	5-1	48.3
Bob Rosa	4-2	49.3
Don Purdum	4-2	42.6
Owen Davis, TX	3-3	47.0
Alma Davis, TX	2-4	44.0
Joseph Roberts	2-4	38.6
John Sylvester	1-5	35.6

GROUP A-4

Jim Keyes	6-0	53.6
Martha Lewis	5-1	40.6
Wesley Neifert	4-2	30.3
Rod Neifert	2-4	31.6
Donnie Williams	2-4	31.3
Lee Oliver	1-5	27.3
Bill Dise	1-5	23.0

GROUP A-5

Les White	5-1	40.3
Greg White	4-2	35.0
Sandy Gilstrap	3-3	29.0
Susie Rains	3-3	26.6
Sheldon Lewis	3-3	23.0
RJ Thomas	2-4	25.0
Bert Charley	1-5	26.0

GROUP A-6

Jim Long	6-0	35.0
Ernie Harries	4-2	31.0
Gordon Brown	3-3	31.0
Charles McDonald	3-3	28.0
George Barth	3-3	24.0
Dave Neifert	2-4	27.3
Cathie Loucks	0-6	24.0

GROUP A-7

Jim Kyker	5-1	33.3
Sylvan Stratton	4-2	31.6
Bob Green	3-3	24.3
Victor Nicoli	3-3	24.3
Leo Wanner	3-3	21.3
Randy Daniels	2-4	23.6
Thiel Lippincott	1-5	15.0

GROUP A-8

Kenny Poe	5-1	20.6
Red Edson	3-3	18.6
Bob Chambers	3-3	18.0
Ernie Poe	3-3	16.6
Steve London	3-3	14.6
Derald Rasmussen	2-4	16.0
Lee Hardy	2-4	14.6

Golden Gate Classic San Francisco

May 19, 1990 Sanc. 03-90-040

GROUP A-1

	W-L	%
Walt Robinson	7-1	55.6
Yvonne Mauzey	6-2	57.1
Fred Jorgensen	5-3	52.1
Fred Lavett	5-3	47.5
Lee Tyrrell	4-4	53.1
Gail Sluys	4-4	49.3
Verdan Zelmar	3-5	44.6
Hazel Tileston	2-6	36.2
Elton Cowles	0-8	42.8

GROUP A-2

Eldon Bryhan	7-1	44.6
--------------	-----	------

Paul "Mo" McNally	6-2	48.7
Dale Koistinen	5-3	42.8
Don Muenchow	4-4	41.2
Ron Cook	4-4	37.8
Earl Kynard	3-5	37.5
Thor Jensen	3-5	36.2
Ken Weir	2-6	38.7
Char Sorg	2-6	26.2

GROUP A-3

Casey Sluys	7-2	33.8
Clancy Steinhoff	6-3	32.7
Roger Bouscal	5-3	33.1
Leonard Sharp	4-4	34.6
Larry Thorsen	4-4	26.2
Joe Stone	3-5	27.8
Donald Reiner	3-5	25.9
John Hagerman	3-5	23.1
Greg Ellisen	2-6	20.0

GROUP A-4

Hugh Gilland	6-2	27.8
Sam Watt	5-3	23.1
Lee Henninger	4-3	26.7
Jean Robinson	4-3	26.0
Ron Thomas	4-4	31.5
Art Rector	4-4	17.5
Wally Stevens	3-5	23.4
Chet Carter	2-5	16.4
Stewart Snyder	1-5	17.5

Joe Ferrau D&F Open Tri-Valley

May 26, 1990 Sanc. 03-90-046

GROUP D-1

	W-L	%
Lillian Lloyd	7-1	55.6
Thor Jensen	6-2	45.6
Vern Gosney	5-2	40.3
Char Sorg	4-3	47.1
Eldon Bryhan	3-4	37.5
Les White	2-5	37.5
Bob Wight	1-6	33.5
Lou Hook	1-6	31.7

GROUP D-2

Joann Wanner	7-2	37.5
Leonard Sharp	5-3	39.3
Ruth Thomas	5-3	30.0
Bob Lloyd	4-3	38.9
Jerry Smith	3-4	37.5
Daniel Espino	2-5	32.8
Casey Sluys	2-5	31.0
Jim Cook	2-5	31.0

GROUP D-3

Roger Bouscal	6-0	37.0
Josephine Charley	5-1	33.7
RJ Thomas	3-3	30.4
Bert Charley	3-3	24.5
George Gigli	2-4	32.0
Gordon Brown	2-4	29.5
Lee Brinkman	0-6	15.8

GROUP D-4

John Hagerman	7-0	38.5
Larry Thorsen	6-1	26.7
Ron Thomas	4-3	30.3
Hugh Gilland	4-3	27.8
Joe Ferrau	2-5	26.0
Sam Watt	2-5	24.2
Chet Carter	2-5	23.5
Harold Camp	1-6	23.2

GROUP F-1

Stan Ellis	5-1	32.5
Hank Bouscal	4-2	25.4
Leo Wanner	3-3	25.4
Barney Barnett	3-3	24.1
Jim Linton	3-3	20.8
Bob Chambers	2-4	20.8
Joe Kovach	1-5	17.5

GROUP F-2

Stan Czarnik	5-0	22.0
--------------	-----	------

Ruby Thompson	4-1	19.2
Jim Churchill	3-2	14.0
Daniel Espino Jr	2-3	20.4
Jichard Kovach	1-4	7.6
Aaron Thomas	0-5	8.4

SOUTHERN CALIFORNIA Eston Brown Open Orange

April 14, 1990 Sanc. 04-90-015

GROUP I Hndcp

	W-L	%
Orville Lokken	4-1	61.5
Robert Austin	3-2	53.5
Jim Eozzo	2-3	51.5
Spud Napier	2-3	66.3
Don Gregson	2-3	62.0
Bob Thompson	2-3	48.0

GROUP II

Art Amador	4-0	50.6
Pat Brady	3-1	42.5
Bruce Stuart	2-2	41.3
Phil White	1-3	33.8
Jim Douglas	0-4	39.4

GROUP III

Paul Hopkins	5-1	29.1
Kermit Pardue	4-2	28.3
Paul Hays	4-2	37.5
Fred Cravens	3-3	35.2
Art Kopatz	3-3	28.8
Steve Koch	1-5	20.4
Harold Redding	1-5	18.8

GROUP IV

Del Hellerud	6-2	20.0
Bob Elgas	4-3	22.5
Roland Wass	4-3	8.9
Jim Sipe	3-3	17.5
Robert Fitzhugh	3-3	9.2
Jim Ogdan	3-3	7.9
Angel Mejie	0-6	4.2

J. Schneider Open Fontana

April 28, 1990 Sanc. 04-90-017

Group 1 Hndcp

	W-L	%
Jerry Schneider	7-0	70.0
Norm Cone	6-1	56.8
Carolyn Webb	3-4	54.7
Dean Zollinger	3-4	58.3
Lupe Henry	3-4	54.2
Jonathan Williams	3-3	55.4
Nick Illi	2-5	48.9
Spud Napier	1-6	69.3

GROUP 2 Hndcp

Billie Raye	5-1	40.7
Pat Brady	4-2	42.3
Jack Chesshir	3-3	48.8
Lald Moreno	3-3	45.2
Doyle Brawley	3-3	38.5
Bruce Stuart	2-4	46.5
Dan Cervantes	1-5	41.3

GROUP 3 Hndcp

Tom Kuhn	5-1	40.8
Les McConnohie	4-2	42.5
James Mudra, Sr	4-2	42.9
Loretta Chaney	4-2	40.4
Les Hutchins	3-3	35.2
Tom Buck	1-5	37.1
Bill Katuls	0-6	30.8

GROUP 4 Hndcp

Fred Craven	6-0	38.1
Regis Dunlap	4-2	37.1
Carl Wall	4-2	36.3
Joe Baxter	3-3	30.3
Joe Moreno	2-4	27.1
Don McClafferty	1-5	28.3
Roy Henry	1-5	25.4

GROUP 5 Hndcp

Fred Heffliger	5-1	30.7
Leo Mijares	4-2	26.3
Wilbur Gochanour	4-2	25.0
Bob Elgas	4-2	21.0
John Chappie	2-4	18.8
Art Kopatz	1-5	23.8
Ed Riggs	1-5	10.8

GROUP 6 Hndcp

Ed Goringner	5-1	28.3
John Henneman	4-2	27.0
Del Hellerud	3-3	24.6
Jim Sipe	3-3	22.9
Leroy Bailey	3-3	13.3
Clinton Broyles III	2-4	16.3
Jerry Boliver	1-5	12.5

Jim Dow Memorial Open Barstow

May 5-6, 1990 Sanc. 04-90-019

CLAS A

	W-L	%
Jim Eozzo	6-1	58.9
Ben Logg	5-2	60.0
Bill Cork, NV	3-3	37.9
Kilstrom, NV	3-3	37.5
Erion, NV	3-3	36.2
Don Weaver, NV	2-4	33.2
Terry Mundy	0-6	19.6

CLASS B

Jack Deardorf	6-2	35.9
Dave Rodriguez	4-3	33.9
Georgia Armijo	4-3	38.8
Don McClafferty	3-3	33.0
Linda Rodriguez	2-4	41.7
Gene McCaleb	2-4	31.2
Harry Slentz	2-4	28.8

CLASS C

Jack Deardorff	6-1	31.4
Bob Carter	5-2	27.5
Jeff Eason, Sr.	4-3	24.3
John Green	4-3	17.5
John Shaver	3-4	24.6
Art Binkley	3-4	20.4
Gloria Benitez	2-5	18.9
Don Standard	1-6	19.3

CLASS D

Jack Herbstreit	6-2	21.6
Phil Mautz	5-3	23.6
Arnie Hinojz	4-3	25.7
Alvin Russell	3-4	22.1
James Gorth	3-4	19.3
Robert Morris	3-4	14.6
Lisa Palsrock	3-4	10.4
Dick Cahoon	2-5	15.0

CLASS E

Jack Deardorff	7-0	25.7
Chuck Brennan	6-1	22.5
Ralph Palsrock	4-3	16.4
Deon Brennan	3-4	14.1
John Shaver	2-5	13.2
Pete Delgado	2-5	10.4
Mac. Armijo	2-5	8.2
Dan Bridges	2-5	4.6

Leonard Lifton Open Torrance

May 12, 1990 Sanc. 04-90-020

GROUP 1 Hndcp

	W-L	%
Spud Napier	6-1	71.9
Steve Wyrill	5-2	65.0
Pat Brady	4-3	45.4
William Raye	4-3	44.4
Jim Mudra, Sr	4-3	36.4
Fred Craven	3-4	32.1
Loris Hauck	2-5	33.2
Marlin Jay	0-7	24.6

Tournament Results

GROUP II Hndcp

Del Hellerud	6-0	27.5
Art Kopatz	4-2	27.1
Stephen Koch	3-3	23.4
Gene Bolsinger	3-3	24.6
Harold Redding	2-4	19.2
Art Santavica	2-4	16.8
Roland Wass	1-5	6.7

CONNECTICUT Valley Spring Fling Shelton

May 6, 1990 Sanc. 49-90-001

CLASS A	W-L	%
Art Tyson, NY	7-0	76.1
Gale Green, VT	5-2	70.4
Joe Schultz, NY	5-2	64.0
Norm Rioux	5-2	61.7
Cliff Costello	3-4	51.8
Al Latouche	2-5	47.4
Pete Bochesse	1-6	38.3
Whit Larkin	0-7	30.5

CLASS B	W-L	%
Bob Eaton	6-1	48.4
Dick Worby	5-2	51.0
Don Maine	5-2	50.8
Dennis Hansen	4-3	43.9
Al Cetrone	3-4	40.4
George Trabucchu	2-5	43.6
Arlie Green, VT	2-5	38.7
Alice Durinick	1-6	34.8

CLASS C	W-L	%
Paul Parrow	6-1	39.0
Bill Miskella	5-2	38.1
Bob Yamnicky	5-2	37.0
Russ Vanables	4-3	42.0
Ken Outlaw	4-3	37.0
Kevin Weik	3-4	36.2
Gene Tidd	1-6	22.4
Al Wiland, Forfeit	0-7	21.1

CLASS D	W-L	%
Ted Zuzick	6-1	37.0
Joe Rennie	5-2	36.9
Don Nieto	5-2	32.7
Jerry Correia	5-2	31.5
Art Solhem	4-3	32.1
Real LaChance	2-5	23.3
Ed Allen	1-6	24.8
Ben Vasquez, VT	0-7	17.3

CLASS E	W-L	%
Ken Erickson	6-1	32.7
Dwight Hansen	5-2	28.1
Don Colandene	5-2	21.9
Alan Dunnack	4-3	27.6
Don Slekis	3-4	18.2
Al Alba	2-5	20.8
Art Tyson, Jr	2-5	18.9
Ed Peckham	1-6	22.9

CLASS F	W-L	%
Greg Crocker	5-2	24.0
Chris Supernant	5-2	28.5
John Durinick	5-2	23.2
Mike Stickney	4-3	22.1
Bob Wayman	4-3	19.7
Ken Crosley	3-4	18.7
Jim Farrey	2-5	12.9
Art Jones	0-7	2.6

Connecticut Warm Up Norwich

May 20, 1990 Sanc. 49-90-002

CLASS A	W-L	%
Norm Rioux	8-0	69.0
Phil Bergeron, NH	7-1	65.1
George Trabucchi	5-3	48.5
Don Maine	4-4	53.0
Bob Eaton	4-4	46.6
John Passmore, MA	3-5	55.4
Pete Bochesse	2-6	47.5
Dick Worby	2-6	39.0
Sam Raymond, NH	1-7	43.1

CLASS B	W-L	%
Paul Parrow	8-0	46.4
Ken Lelievre, MA	5-3	37.7
Fran Rittlinger	5-3	28.7
Roy Robertson, MA	4-4	42.3
Ken Noble	4-4	35.5
Bill Ryan	3-5	33.2
Whit Larkin	3-5	33.0
Al Cetrone	2-6	33.5
Joe Rennie	2-6	30.3

CLASS C	W-L	%
Pat Kelly	6-1	34.3
Ken LaRochelle	4-3	32.3
Al Dunnack	4-3	25.5
Ben Vasquez	4-3	23.0
Jon Walton	3-4	31.0
Bob Corte	3-4	28.4
Ed Allen	2-5	27.4
Dom Colandene	2-5	23.3

CLASS D	W-L	%
Greg Crocker	6-1	36.3
Ivon Wardwell	6-1	33.5
Mike Rix	4-3	24.3
Real LaChance	3-4	30.0
Dorrell Gamache, NH	3-4	17.6
Mike Corte	3-4	21.7
Tex Fogle	2-5	19.6
Chris Supernant	0-7	18.9

CLASS E	W-L	%
Tom Costello, MA	6-2	25.5
Billy Moore	4-4	22.8
Bob Wayman	3-5	24.7
Ken Crosley	3-5	20.9
Paul Duff	3-5	15.6
CLASS F	W-L	%
Jim Farrey	6-2	22.0
Jack Baker, NH	6-2	19.5
Ronnie Corte	4-4	16.3
Harold Townsend, NH	2-6	15.4
Art Jones	2-6	9.3

FLORIDA Florida State Closed Clearwater

April 21, 1990 Sanc. 35-90-055

CLASS WC	W-L	%
Marge Spray	3-1	61.0
Rita Roza	3-1	21.0
Lois Smith	2-2	31.0
Linda Kaercher	1-3	25.0
Merdze Senger	1-3	23.0

CLASS SC	W-L	%
Paul Scheub	4-1	75.0
Fred Wagner	3-2	64.0
Norman Hahn	3-2	55.0
Frank J. Ward	3-2	59.0
Russell Lobuzzetta	1-4	58.0
Herman A. Wieser	1-4	42.0

CLASS MC	W-L	%
Carl Steinfeldt	5-0	72.0
Walt Deuster	4-1	64.0
Elmer Swartz	3-2	47.0
Ralph Cullum	2-3	48.0

Norman Houchin	1-4	52.0
Gene Rademacher	0-5	40.0

CLASS B	W-L	%
James Browere	5-1	55.0
Ron Deckard	4-2	43.0
Rich Gyorkos	4-2	46.0
Lee Wilcox	4-2	41.0
Dale Miller	3-3	48.0
Lee Wallace	1-5	44.0
Bernard French	0-6	43.0

CLASS C	W-L	%
Donald Minich	5-1	41.0
Sparky Hall	4-2	48.0
Pete Harris	3-3	42.0
Harry Clement	3-3	46.0
Thurman E. Lockard	2-4	37.0
Carroll Brown	2-4	47.0
Bill Martin	2-4	36.0

CLASS D	W-L	%
George Bush	5-1	36.0
Edsel Noble	5-1	44.0
Arch Bunting	3-3	39.0
James Heller	3-3	49.0
Robert McDonald	2-4	30.0
Howard L. Serena	2-4	35.0
Joseph R. Bowling, Jr	1-5	25.0

CLASS E	W-L	%
Ken Duquet	5-1	30.0
James N. Perry	4-2	38.0
Andrew Doshna	4-2	31.0
Doris Sonny Farthing	3-3	34.0
Robert Albert	3-3	34.0
Vinton Smith	2-4	31.0
Jerry Michalek	0-6	26.0

CLASS F	W-L	%
Wilmer Cummings	6-0	46.0
Kenneth Alloway	5-1	37.0
E.T. Butch Cummings	4-2	33.0
Frank Carey	3-3	38.0
Nick Mikez	2-4	32.0
Jerry Lomak	1-5	30.0
R.B. Tex Strickland	0-6	23.0

CLASS G	W-L	%
Marvin Grubb	5-1	35.0
Joseph R. West	5-1	40.0
Alfred Estes	3-3	32.0
Mike Price	3-3	39.0
Ken Smith	3-3	30.0
Richard Warren	2-4	30.0
Cal Kaercher	0-6	11.0

CLASS H	W-L	%
James Stair	6-0	36.0
John Koenig	4-2	27.0
Danny Neely	4-2	32.0
Richard Senger	3-3	28.0
Otis Millenbine	2-4	27.0
Donald Pricer	1-5	24.0
Charles E. Noble	1-5	26.0

CLASS I	W-L	%
Ronald Heaton	6-0	37.0
Bob Langlois	4-2	32.0
Wm. Smith	3-3	28.0
Jack McClellan	3-3	28.0
Ed Rippey	2-4	28.0
James T. Pelkey	2-4	26.0
Pete Balkus	1-5	17.0

CLASS J	W-L	%
Jerry Roza	6-0	34.0
Victor Gray	4-2	26.0
Robert Niles	3-3	30.0
Lee Palmer	3-3	17.0
George Rankin	2-4	18.0
Walter Bragg	2-4	19.0
Robert Moulin	1-5	20.0

CLASS K	W-L	%
Randall Graber	6-0	30.0

Harold Barnes	5-1	22.0
Paul Niles Sr.	3-3	17.0
Gene A. Bragg	3-3	21.0
Wm. Pence	2-4	11.0
Lawrence Goodwin	1-5	12.0
Carl Armstrong	1-5	18.0

GEORGIA May Festival, Carrollton

May 5, 1990 Sanc. 34-90-007

CLASS A	W-L	%
Betty Steinfeldt	4-1	54.0
Iris Sandham	4-1	55.5
Elbert Allen	2-3	45.5
Jim Haley	2-3	45.0
George Bradfield	2-3	37.5
Oliver McClarty	1-4	39.0

CLASS B	W-L	%
Orville McElroy, AL	4-1	47.0
Sterling King	3-2	44.0
Clayton Kurtz	2-3	47.5
James Conaway, AL	2-3	47.0
J.R. Frady	2-3	39.5
Rusty Morgan	2-3	37.5

CLASS C	W-L	%
Bob Sensinger	5-1	35.4
Johnny Sisson	4-2	37.5
John Franklin, FL	3-3	36.7
Jr. Brown	3-3	31.3
Marvin Fortenberry	3-3	28.8
Hank Thomas	2-4	30.8
Don Hoover	1-5	30.0

CLASS D	W-L	%
Mildred Ivester	5-1	29.6
Gene Nichols	4-2	27.1
Samson Marchman	3-3	26.7
John Luttrell	3-3	25.8
Darrell Humphries	2-4	22.5
Lester Talton	2-4	21.7
Larry Smith	2-4	17.9

CLASS E	W-L	%
James Spencer	5-0	34.5
Howard Lubben	4-1	25.5
Jerry Roller	3-2	25.0
Samya Giannetta	2-3	22.5
Sal Bosco	1-4	17.5
Maxine Albertson	0-5	15.0

CLASS F	W-L	%
Glen Moulder	5-0	14.5
Al Sandham	4-1	13.0
Paul Charette	3-2	22.0
Jimmy Spencer	2-3	12.5
Bud Ivester	1-4	10.5
G.L. Albertson	0-5	7.0

Fountain City Open Columbus

May 19, 1990 Sanc. 34-90-008

CLASS A	W-L	%
Larry Morton	5-1	64.1
Iris Sandham	5-1	55.4
Dave Everitt	2-4	48.9
Bill Calhoun, AL	0-6	29.5

CLASS B	W-L	%
Alex Simpson	4-1	38.8
Wayne Irwin	4-1	36.2
Joe Rideout	3-2	31.6
Samson Marchman	3-2	24.6
Darrell Humphries	1-4	22.8
Dave Everitt	0-5	22.8

CLASS C	W-L	%
Ray Hudgins	5-1	25.3
Larry Smith	4-2	24.7
Samya Giannetta	2-4	19.3
Sal Bosco	1-5	17.0

CLASS D	W-L	%
Glen Moulder	5-1	8.4

Tournament Results

Todd Meisted	4-2	12.3
Al Sandham	3-3	7.7
Herschel Dison	0-6	4.0

IDAHO

Jerome Spring Fling

May 19, 1990 Sanc. 08-90-071

CLASS A	W-L	%
Lee Payton	5-2	41.7
Gary Kollman	4-3	43.9
Lyle Anderson	4-3	38.9
Clyde Marquez	4-3	35.3
Leo Petersen	3-4	43.5
Jay Anderson	3-4	38.9
Warren Stutzman	3-4	37.8
Les Myers	2-5	32.5

CLASS B	W-L	%
Harry Chapin	8-1	39.6
Louis Brock	6-3	38.6
Rony Apodaca	6-3	38.3
Lynn Johnson	6-3	32.7
Bob Mitchell	5-4	32.2
Henry Reid	4-5	31.6
Lynn John	3-6	31.5
Berle Riese	3-6	29.6
Olon Crandall	3-6	27.2
Joe Thompson	1-8	25.5

CLASS C	W-L	%
Lester Agee	4-1	18.6
Don Long	3-2	27.4
Lou Sovis	3-2	25.0
Jerry Ostler	3-2	21.5
Wayne Durnil	2-3	22.0

CLASS D	W-L	%
Lou Logosz	7-0	26.7
Jim McCue	6-1	20.0
Merlin Miller	5-2	14.0
Randy Hansen	3-4	19.6
Ed Pettitt	3-4	16.0
Kent Kirk	3-4	13.9
Bob Koren	1-6	10.3
Greg Kollman	0-7	6.0

LADIES	W-L	%
Ruth Anderson	4-1	25.6
Loretta Kirk	3-2	29.2
Leona Riese	3-2	24.4
Maria Fox	3-2	17.6
Rose Johnson	2-3	20.8

ILLINOIS

Knights of Columbus Highland

May 5-6, 1990 Sanc. 29-90-019

CLASS A	W-L	%
Charlie Webb	6-0	74.0
Lloyd Ward	4-2	65.0
Jerry Dumstorff	4-2	62.7
Kenny Pogue	4-2	67.7
George Manker	1-5	56.6
Frank Johnson	1-5	48.0
Bud Eisel	1-5	46.3

CLASS B	W-L	%
Al Forsyth	5-1	52.6
Leon Johnson	5-1	53.9
Lester Dumstorff	4-2	51.7
Dennis Davis	2-4	49.3
Jesse Starwalt	2-4	43.7
Bay Price	2-4	43.0
Don Boyer	1-5	33.0

CLASS C	W-L	%
Wayne Hamby	5-1	48.7
Joe Eaves	3-3	40.0

Eldon Brede	3-3	39.0
Ken Towel	3-3	41.0
Charlie Cook	3-3	32.7
Jesse Compton	2-4	39.7
Roger Myers	2-4	34.3

CLASS D	W-L	%
Larry Lotter	5-1	36.6
Leslie Mullen	4-2	36.6
Lester Bodeker	4-2	38.3
Richard Ragan	3-3	36.3
Frank Pastrovich	2-4	39.7
Gary Huston	2-4	36.0
Frank Lewis	1-5	26.3

CLASS E	W-L	%
Tom Brown	6-0	44.3
James Moore	4-2	34.0
Lloyd Pulver	3-3	38.3
Al Kline	2-4	36.3
Ken Jones	2-4	32.3
Frank Dimaand	2-4	31.0
Kenny Weiss	2-4	29.7

CLASS F	W-L	%
Keith Korte	6-0	48.6
Elmer Schipkowski	3-3	28.6
Leroy Watkins	3-3	24.6
Frank Lewis	3-3	21.7
Carole Gummersheimer	3-3	21.6
Richard Gilomen	2-4	24.3
Bo Bauchman	1-5	18.3

CLASS G	W-L	%
Gary Huston	5-1	32.0
Leslie Mullen	5-1	38.6
Larry Abert	3-3	33.0
Kent Korte	3-3	27.6
Evalee Eaves	3-3	23.3
Ken Bornert	1-5	21.6
Robert Fenton	1-5	20.0

CLASS H	W-L	%
Randy Pulver	6-0	41.6
Reid Bingham	5-1	29.6
Paul Abert	4-2	35.6
Dwayne Johnson	3-3	25.3
Rubin Moore	2-4	19.0
Fred Santel	1-5	13.0
Stephen Livengood	0-6	19.0

AVF Berwyn Ringer Classic

April 28, 1990 Sanc. 29-90-030

CLASS A	W-L	%
Walter J. Pietryla	5-0	39.2
Dalton Simmons	4-1	27.2
Walter Wojciechowski	3-2	21.8
Rudy Lipovsky	2-3	38.7
Oscar Dokken, S.D.	1-4	20.2
Robert Pluckebaum	0-5	26.3

CLASS B	W-L	%
Richard Andrysiak	3-1	19.0
George Pesek	3-2	22.3
Kenneth L. Triphahn	3-3	20.5
Norbert Marynowski	2-3	16.3
John Press	1-3	8.9

AVF Berwyn Ringer Classic #2

May 20, 1990 Sanc. 29-90-031

CLASS A	W-L	%
Rudy Lipovsky	7-2	49.0
Kathy Hasty	6-3	48.4
Tom Reid	4-4	46.3
Wally Pietryla	2-6	42.5
Abe L. Austin	2-6	32.5

CLASS B	W-L	%
Carl Gartland	6-2	26.3
Bob Kezele	5-3	19.3
Dennis Reid	5-2	26.2
Dalton Simmons	4-3	20.1
Walter Wojciechowski	3-4	22.8

Ron Mikosinski	3-4	19.1
Craig Zuehlke	2-5	19.1
Don Sutton	1-6	18.3

CLASS C	W-L	%
Rich Andrysiak	5-1	26.7
Kenneth L. Triphahn	4-2	22.6
Norbert Marynowski	3-2	14.8
Robert M. Lewis	2-3	21.4
Fred Linzer	2-3	15.4
John Press	0-5	7.0

Spring Fling, Springfield

May 5, 1990 Sanc. 29-90-033

CLASS A	W-L	%
Bob 'Dubby' Erickson	6-0	57.0
Al Peterman	3-3	45.0
Ken Reid	3-3	40.0
Loren Gillespie	0-6	37.0

CLASS B	W-L	%
Bill Marvin	5-0	42.0
Michael Green	4-1	40.0
Donald Bailey	2-3	36.0
Mick Stotler	2-3	35.0
Alan Jones	1-4	33.0
King George	1-4	32.0

CLASS C	W-L	%
Creve Creviston	4-1	40.0
Ed Evans	3-2	37.0
Earl Erickson	3-2	42.0
Joe Beneky	2-3	37.0
Wes Holdman	2-3	30.0
Joe Jones	1-4	28.0

CLASS D	W-L	%
Mick Stotler	4-1	38.0
Joe Beneky	4-1	33.0
Bobbie Hill	2-3	28.0
Don Simpson	2-3	33.0
Joe Bartnick	2-3	27.0
Wendell Holdman	1-4	28.0

CLASS E	W-L	%
John Green	4-1	24.0
Mike Green	3-2	29.0
Art Standage	3-2	25.0
Bob Hill	2-3	24.0
Chilli Daniels	2-3	22.0
Gary Nation	1-4	22.0

CLASS F	W-L	%
Ross Hendrickson	5-1	20.0
Dewey Harlan, Jr	5-1	18.0
Jay Kennedy	4-2	20.0
Carl Painter	4-2	12.0
Harold Green	2-4	14.0
Malcolm Grant	1-5	6.0
Thomas Painter	0-6	10.0

INDIANA

First State Capitol Classic Corydon

Mar31-Apr1,1990 Sanc.31-90-001

CLASS A	W-L	%
Ron Powell, KY	7-0	78.2
Sue Snyder	6-1	78.4
Lois Webster, KY	5-2	72.1
Dale Henry	4-3	69.5
Steve Dunning	3-4	60.0
Guy Bush, TN	1-6	59.0
Tony Hankins, KY	1-6	56.4
Jack Freeman, TN	1-6	55.3

CLASS B	W-L	%
Martha Chanley	7-0	68.0
Cecil Lunsford	5-2	58.4
Dusty McNeece	5-2	52.5
Ron Cauble	4-3	59.4
Mary Lee Sommer	3-4	53.3
Bill Ungetheim	2-5	58.6
Jerry Bussey	2-5	51.0
Ed Weyer	0-7	28.8

CLASS SAT. C	W-L	%
Jerry Bussey	6-1	46.5
Billy Heaton	6-1	46.5
Ray Meyers, IL	5-2	44.2
Jerry Hanger	3-4	42.5
Airl Coffey	3-4	40.8
Sue Brooking	3-4	37.8
Ruth Ory	2-5	32.6
Charles Poole	0-7	24.6

CLASS SUN. C	W-L	%
John Hankins, KY	7-0	43.5
Gene Webster, KY	6-1	48.4
Doyle Maikranz	5-2	45.0
Randy Hankins, KY	3-4	43.5
Danny Chanley	3-4	38.1
Leroy Salmon	2-5	29.2
Gerri Basinger	1-6	38.4

CLASS SAT. D	W-L	%
Darrell Bussabarger	7-0	38.3
Verlin Whitman	6-1	40.8
John Wright, IL	4-3	40.5
James Joseph	4-3	32.4
David Herr	3-4	31.7
Judy Gurtz	2-5	31.4
Richard Ragan, IL	1-6	29.7
Ed Clutinger	1-6	28.3

CLASS SUN. D	W-L	%
Ron McMonigle	7-0	48.9
Mel Booth, IL	6-1	34.2
Charles Merk	4-3	36.6
Barbara McMonigle	3-4	41.1
Wayne Linkmeyer	3-4	33.8
Ralph Quillen	2-5	32.2
Herb McCoskey	2-5	25.9
Louis Basinger	1-6	30.7

CLASS E	W-L	%
Mel Booth, IL	6-1	41.9
Lena Melton	6-1	34.7
Kelso Dean	4-3	33.4
Robert McFarlin	3-4	31.4
Jim May	3-4	29.6
Dan Dunn	3-4	23.4
Bob Brooking	2-5	22.5
Terry Emerson	1-6	23.8

CLASS F	W-L	%
Jack Alexander	6-1	24.6
Louis Sheean	5-2	31.0
Sam Coffman	5-2	30.6
David Ayres	5-2	28.5
Darrel Jacobs	3-4	23.2
Bill Peters	2-5	26.4
Gene Osborne	1-6	19.2
Terry Sears	1-6	18.6

CLASS G	W-L	%
Bob Gray	6-1	28.2
Jerry L. Hanger	5-2	25.6
Gary Davenport	4-3	23.9
Terry Sears	4-3	23.9
Harry Henderson	3-4	26.3
Randall Jones	3-4	25.9
Roy Melton	3-4	21.9

CLASS H	W-L	%
Carol Hanger	6-1	23.2
Robert Volz	5-2	23.4
Don Woertz	4-3	26.6
Kim Windell	4-3	19.9
Dick Sheean	4-3	18.2
Philip Kane	3-4	23.6
Dan VanSickle, KY	2-5	17.7

CLASS I	W-L	%
Mary Lou Melton	7-0	22.6
Bev Bussabarger	6-1	19.9
Forrest Norman	4-3	18.9
Bob Simmons	4-3	17.9
Kelvin Wiseman	3-4	17.1
Bev Coffman	3-4	12.4

Tournament Results

Gary DeWitt	1-6	4.2
Fred Armentrout	0-7	6.0
JUNIORS CLASS A		
Owen Salmon	5-0	45.6
DeWayne Wiseman	4-1	40.7
Tim Whitman	3-2	28.6
Shannone Melton	2-3	24.0
Richard Dunn	1-4	14.3

Steve Rathburn Memorial Stroh

April 7-8, 1990 Sanc. 31-90-002

CLASS A	W-L	%
Leroy Rowe	7-0	62.7
Bonnie Seibold	6-1	64.8
Curley Seibold	4-3	57.1
Deb Taulbee	4-3	50.3
Bob Stewart	2-5	48.3
Betty Higley	2-5	44.9
Stan Loy	2-5	42.2
Ken Jeffers	1-6	35.6

CLASS B	W-L	%
Jim Parks	5-2	50.7
Bob Wolfinger	5-2	43.7
Cliff Marsh	4-3	42.3
Al Lautzenhiser	4-3	39.6
George Brown	3-4	41.1
Chuck Parker	3-4	38.3
Don Herendeen	2-5	38.2
Don Musser	2-5	32.4

CLASS C	W-L	%
Archie Sexton	7-0	46.8
Ron Fitzpatrick, MI	6-1	42.8
Boyd Stonerock	4-3	45.5
Rosemary Rathburn	4-3	39.4
Don Straw, OH	3-4	30.0
Dan Sutton	2-5	33.8
Lowell Swick	1-6	29.6
Charles Mull	1-6	25.7

CLASS D	W-L	%
Dale Neece	6-1	38.9
Larry Harmon	5-2	39.4
Hershell Walter	5-2	39.3
Bob Ross	4-3	34.1
Raymond Johnson	3-4	32.2
Elvin Stewart	2-7	27.8
Dailey Fogle	2-5	26.6
John Barrows	1-6	27.7

CLASS E	W-L	%
Willis Miller	7-0	30.1
Gene Brown	6-1	39.3
Mike McLain	4-3	29.6
Dick Smith	3-4	30.4
Dick Sanders	3-4	27.5
Lawrence Wooster	3-4	21.6
Joe Armitage	2-5	25.1
Jack Alexander	0-7	21.5

CLASS F	W-L	%
Ruben Schwartz	5-2	27.3
Fern Napier	5-2	26.6
Gordon Sams	5-2	26.6
Dick Purk, OH	5-2	23.7
Terry Dauberman	5-2	21.7
Denver Higley, OH	2-5	16.1
Bob Mullenhour, MI	1-6	16.4

CLASS G	W-L	%
Rick Green	7-0	25.5
Marilyn Fender	6-1	28.8
Kyle Canaday	5-2	19.8
Linda Dauberman	4-3	13.0
Pat McLain	3-4	19.8
George Coverstone	2-5	14.8

Dave Briggs 1-6 12.8

Mike Pavlina Memorial Whiting

Apr 21-22, 1990 Sanc. 31-90-003

CLASS A	W-L	%
Sue Snyder	7-0	73.5
Cliff Baker, IL	6-1	80.6
Karl VanSant	5-2	71.0
H. Lange, IL	4-3	61.0
Clarence Bellman	3-4	71.2
R. Wisniewsky, IL	2-5	48.8
Harold Pierson	1-6	52.5
Tom Reid, IL	0-7	43.6

CLASS B	W-L	%
Avery Runyan	6-1	54.1
R. Wisniewsky, IL	5-2	51.3
L. Gschweidtnon, IL	5-2	47.2
Warren Woodsey	4-3	44.8
Roger Rahfeldt	3-4	48.5
J. Haupt, WI	3-4	42.5
Tony Scrima, WI	3-4	40.9
B. Hangan, WI	0-7	27.6

CLASS C	W-L	%
K. Hasty, IL	3-2	48.6
D. Stephenson	3-2	44.0
Tom Reid, IL	3-2	42.6
G. Pilipovich	3-2	39.7
Cliff Marsh	2-3	38.1
Larry Farris	1-4	38.4
CLASS D	W-L	%
Fred Miles	4-1	42.9
J. Klima	3-2	45.8
Jim Barrick	3-2	36.9
B. Wendt	2-3	40.3
H. Parks	2-3	29.7
M. O'Conner	1-4	37.3

CLASS E	W-L	%
Carol Rahfeldt	7-0	36.4
R. McDaniel	5-2	30.9
G. Hernandez	4-3	30.4
Abe Austin, IL	4-3	29.2
Bob Prohaska	3-4	26.3
L.L. Brooks	3-4	25.4
R. Dockstader, IL	2-5	25.9
B. Brooks Forfeit		

CLASS F	W-L	%
D. Simmons, IL	8-1	26.7
Bob Anderson	7-2	27.5
A. Harper	6-3	30.2
R. Mikosinski	5-4	25.9
R. Pluckebaum, IL	5-4	25.7
Tina Stephenson	5-4	24.3
P. Siadak	5-4	23.1
J. Kukowski, IL	3-6	22.1
W. Wjcichowsky	2-7	25.1

CLASS G	W-L	%
Cathy Mohe, IL	7-0	26.3
Harold Bull, IL	6-1	29.0
Robert Kribs, IL	5-2	24.5
Milton Hruskocy	4-3	20.4
Ralph Hein, IL	3-4	17.0
R. Hopman, IL	2-5	15.0
R. Maza, IL	1-6	13.1
John Press, IL	0-7	6.0

INDIANA Harrison County Ringer Classic, Corydon

Apr 28-29, 1990 Sanc. 31-90-004

CLASS A	W-L	%
Sue Snyder	7-0	78.2
Martha Chanley	6-1	59.5
Dale Henry	5-2	69.8
Bob May	4-3	61.6
Cecil Lunsford	3-4	58.9
Steve Dunning	2-5	58.0

Bob Sheppard	1-6	56.2
Dusty McNeece	0-7	29.1
CLASS SAT. B		
Jerry M. Hanger	6-1	53.9
Ed Weyer	5-2	52.6
Jerry Bussey	5-2	48.1
Larry Morris	4-3	45.6
Ray Myers, IL	3-4	45.6
Sue Brooking	3-4	43.8
Jim Wright, IL	2-5	40.4
George Dickson	0-7	35.0

CLASS SUN. B	W-L	%
Vi Rust	7-0	66.3
Doyle Maikranz	6-1	51.6
Jerry Bussey	4-3	53.4
Mary Lee Sommer	3-4	53.4
Jerry Hanger	3-4	51.3
Danny Chanley	2-5	44.6
Meril Anleitner	2-5	39.5
Richie Coomes	1-6	50.0

CLASS SAT. C	W-L	%
Barbara McMonigle	6-1	44.7
Jim Wright, IL	6-1	39.8
Kelso Dean	4-3	35.4
Darrell Bussabarger	3-4	32.4
Ruth Ory	3-4	32.3
Bob Henderson	2-5	33.7
Ralph Quillen	2-5	31.8

CLASS SUN. C	W-L	%
Verlin Whitman	7-0	43.4
Dennis Zollman	5-2	38.4
Glenn Zollman	5-2	37.4
Ted Paver	3-4	41.4
Leroy Salmon	3-4	31.5
Bob Steimel	3-4	29.6
Barb McMonigle	2-5	31.9
Robert Larsen	0-7	28.3

CLASS D	W-L	%
Charles Merk	6-1	34.9
Lena Melton	6-1	34.3
Angleio Vannoni	5-2	33.0
Herb McCoskey	4-3	30.1
Jim May	3-4	29.8
Bill Peters	2-5	28.3
Judy Gurtz	2-5	28.2
Joe Mecila	0-7	19.4

CLASS E	W-L	%
Frank Wright, IL	7-0	37.6
David Ayres	6-1	32.4
Green Neace	4-3	37.1
Richard Ragan, IL	4-3	29.2
Dan Dunn	4-3	33.3
Gib Campbell	2-5	28.1
Ed Clutinger	1-6	24.8

CLASS F	W-L	%
Jerry L. Hanger	6-1	34.7
Darrell Jacobs	6-1	28.0
Don Woertz	4-3	27.4
Sam Coffman	3-4	29.4
Louise Sheean	3-4	25.6
Gene Osborne	3-4	23.5
Jack LeMaster	2-5	20.7
Philip Kane	1-6	18.5

CLASS G	W-L	%
Carol Hanger	7-0	29.4
Bob Brooking	5-2	28.1
Roy Melton	5-2	24.7
Jim May	4-3	26.1
Gary Davenport	3-4	23.5
David Herring	3-4	22.4
Bev Bussabarger	1-6	8.9

CLASS H	W-L	%
Bev Coffman	4-1	18.9
Forrest Norman	4-1	18.9
Kim Windell	3-2	17.1
Shannone Melton	3-2	13.0
Marylou Melton	1-4	16.4

Dick Sheean 3-2 13.0

CLASS A JUNIORS

Owen Salmon	4-0	46.7
Tim Whitman	2-2	18.7
Richard Dunn	0-4	8.6

Jack Workman Memorial Johnson County Courts

May 5-6, 1990 Sanc. 31-90-005

CLASS A	W-L	%
Cliff Baker, IL	6-1	77.2
Clarence Bellman	6-1	76.4
Karl VanSant	5-2	76.8
Sue Snyder	4-3	74.0
Ron Powell, KY	4-3	72.1
Bonnie Seibold	2-5	66.3
Ralph Maylahn, WI	1-6	64.8
Leroy Rowe	0-7	58.2

CLASS SAT. B	W-L	%
Clyde Pettit	7-0	62.9
Glen Hoppes	6-1	59.6
Steve Dunning	5-2	57.2
Jerry Miller	4-3	54.1
Hunter Dorman	3-4	49.6
Billy Heaton	2-5	50.4
Dennis Ferree	1-6	34.4

CLASS SUN. B	W-L	%
Mary Lee Sommer	6-1	69.7
Jack Freeman, TN	6-1	68.5
Vi Rust	5-2	65.6
Guy Bush, TN	4-3	62.0
Martha Chanley	4-3	61.6
Cecil Lunsford	2-5	54.6
Tony Hankins, KY	1-6	55.3
Bill Ungetheim	0-7	49.6

CLASS SAT. C	W-L	%
David Weldishofer	5-2	53.2
Oscar Schroer	5-2	40.9
Leonard Conner	5-2	40.5
Betty Higley, OH	4-3	45.1
Junior Guthrie	4-3	43.8
Bill Hatt	3-4	43.5
Dan Thornburg	2-5	32.5

CLASS SUN. C	W-L	%
Doyle Maikranz	5-2	52.4
Calude Estelle	5-2	51.0
Don Newll	5-2	50.6
Jerry Bussey	5-2	50.0
Meril Anleitner	3-4	42.8
Martin Drummond	3-4	44.6
Bill Wallace	1-6	39.7
Jim Fletcher	1-6	32.0

CLASS SAT. D	W-L	%
Betty Branson	5-2	48.9
Sue Brooking	5-2	48.8
Offie Burkhardt	5-2	48.1
Ted Paver	5-2	47.8
Bob Wolfinger	4-3	47.1
Cliff Marsh	2-5	37.5
Mose Spainhour	1-6	36.1
Airl Coffey	1-6	34.5

CLASS SUN. D	W-L	%
John Shuck	6-1	54.6
Cliff Marsh	5-2	47.5
Verlin Whitman	5-2	44.3
Danny Chanley	4-3	43.3
Bob McBride	4-3	36.4
Earl Richardson	3-4	40.0
John Gillsapy	1-6	11.4

CLASS E	W-L	%
Ed Clark	6-1	45.6
John Wright, IL	6-1	43.2
Ed Burgett	4-3	39.4
Frank Wright, IL	3-4	40.0
Bob Henderson	3-4	37.9
Jerry Keck	3-4	37.7
Elmer Branson	2-5	33.8
Jim Wright, IL	1-6	37.4

Tournament Results

CLASS SAT. F

Leroy Salmon	6-1	39.5
Chuck Parker	6-1	39.4
Burl Taylor	5-2	35.5
Gene McFarland	4-3	34.1
Don Hadley	3-4	37.1
Charles Jarred	2-5	29.1
Bob moit	2-5	27.4
James Joseph	0-7	15.9

CLASS SUN. F

Glenn Zollman	6-1	39.6
Bob Steimel	6-1	38.3
Green Neace	5-2	39.1
Angelo Vannoni	4-3	41.3
Wayne Linkmeyer	2-5	35.7
Larry Shotts	2-5	31.1
Leroy Salmon	2-5	28.1
Marvin Maxwell	1-6	24.7

CLASS SAT. G

Bob Larsen	7-0	37.5
Bob Prohaska	5-2	34.4
Gib Campbell	4-3	33.4
Mike McLain	4-3	29.1
Tom Sullivan	3-4	25.0
Dailey Fogle	2-5	25.8
Ed Clutinger	2-5	22.3
Herman Beebe, FL	1-6	19.6

CLASS SUN. G

Ralph Quilolen	7-0	31.2
Jim Fletcher	5-2	39.7
James May	5-2	33.4
Bob Gray	5-2	30.9
Bob Prohaska	2-5	30.1
Bill McDaniel	2-5	23.6
Bob Sanders	1-6	18.4
Charles Hatt	1-6	16.5

CLASS H

Mike Gosnell	6-1	35.7
Bob Hill	6-1	34.2
Clayton Whirley	5-2	31.1
Gene Williamson, IL	4-3	26.8
Art Brewer	4-3	24.5
Randy Jones	2-5	22.0
Jack Alexander	1-6	23.9
Harry Henderson	0-7	20.1

CLASS I

Louise Sheean	7-0	28.9
Jack Alexander	6-1	19.3
Delmar Lindahl	4-3	21.4
Gene Osborne	4-3	18.6
Glen Bastin	3-4	20.9
Ernest Mathis	3-4	18.1
Carl Mitchell	0-7	20.7

CLASS J

Paul Joslen	7-0	29.1
Bill Clark	5-2	25.6
Shannone Melton	5-2	20.7
Luther Chandler	4-3	23.5
Denver Higley, OH	4-3	22.1
Marylou Melton	2-5	18.2
Dick Hostetler	1-6	17.1
Pat McLain	0-7	14.6

CLASS K

Jack LaMaster	7-0	35.7
Forrest Norman	6-1	22.1
Dick Sheean	4-3	22.8
Fred Armentrout	4-3	13.4
Bob Ranck	3-4	12.2
Jon McBride	2-5	14.4
Bob LaFary	2-5	12.4

JUNIORS

Chris Estelle	5-0	47.7
---------------	-----	------

Owen Salmon	4-1	46.5
Tim Whitman	3-2	23.6
David Ludeman	2-3	10.7
John Estelle	1-4	7.6

IOWA

Foelske Open, Waterloo

May 6, 1990 Sanc. 24-90-004

CLASS A W-L %

Wil Foelske	4-1	62.8
Lee Wiges	4-1	57.6
Don Branday	3-2	48.8
Harlan Hass	2-3	54.0
Don Marx	2-3	44.4
Lyle Jackson	0-5	37.6

CLASS B

William Wilson	4-1	51.2
Slim Allen	3-2	43.6
Arnold Hanson	3-2	42.0
Russ Martin	2-3	41.2
Ray Kamper	2-3	38.4
Clarence Pleggenkule	1-4	36.0

CLASS C

Jim Jackson	5-0	42.4
Bob Walters	3-2	48.0
Owen Simmons	3-2	33.6
Virgil Williams	2-3	38.0
Rick Voshell	1-4	33.6
Tom Smock	1-4	33.6

CLASS D

Alan Fisher	5-1	40.6
Dallas Bantz	3-3	33.3
Bob Block	3-3	31.6
Morris Lepley	3-3	30.3
Neil Ruff	3-3	29.3
Glen Speers	2-4	29.6
Al Hansen	2-4	26.3

CLASS E

Paul Reedholm	4-1	33.2
Randy Ruff	3-2	28.0
Darrel Blocker	2-3	28.0
Bill Harder	2-3	26.4
Joe Lepley	2-3	24.0
Joe Arnold	2-3	22.4

CLASS F

Lee Drewelow	7-0	27.1
Floyd Hopkins	4-3	21.0
Bill Weeser	4-3	20.7
John Purk	3-4	23.9
Ken Cakerice	3-4	21.0
Arbe Baries	3-4	21.0
Marvin Stracke	2-5	22.1
Don Wilson	2-5	22.1

CLASS G

Ron McCombs	6-0	24.5
Mic Wilson	5-1	28.7
Chris Fisher	4-2	17.9
Cliff Kenny	3-3	20.0
Bryan McCombs	1-5	8.7
Paul Daniels	1-5	7.5
Jim Zarifis	1-5	5.4

LeMars 2nd Attempt

May 19, 1990 Sanc. 24-90-009

CLASS A W-L %

Kevin Cone	5-0	57.7
Ken Garner	4-1	39.3
Leo Buell	3-2	52.0
Marls Goodrich	1-4	32.0
Francis Edwards	1-4	27.3
Carroll Cone	1-4	36.7

CLASS B

Bruce Taylor	5-1	42.8
Martin Simonsen	5-1	39.4
Bob Ketterer, SD	3-3	31.7
Marvin Dirks	2-4	29.4
Myrna Edwards	2-4	25.6

Oscar Witson	2-4	24.4
Lloyd Carstensen	2-4	23.9

CLASS C

Ossie Larson	5-0	25.3
Ed Osterkamp	3-2	31.3
Bob Bjorkgren	3-2	18.0
Jim Paulin	3-2	20.7
Chuck Hagstrom	2-3	32.0
Ed Gebhart, SD	0-5	18.7

CLASS D

Tom Dunham, SD	4-1	32.7
Marvin Jantgaard, SD	4-1	28.7
Tony Reuter	3-2	23.3
Andy Ziehl, SD	3-2	24.7
Clifford Ziehl, SD	1-4	21.3
Herman Axdaahl	0-5	18.0

CLASS E

Dave Kramer	5-1	26.7
Mel Harms	4-2	25.0
El Dean Kjose, SD	2-4	17.2
Fred Grienke	1-5	15.6

CLASS F

Vincent Fitzgerald	5-1	15.6
Randy Kjose	4-2	22.8
Dean Rowe	3-3	19.4
Tim Grienke	0-6	6.7

KANSAS

Paul Branine Mixed Open Linwood Park

April 21, 1990 Sanc. 18-90-004

CLASS AA W-L %

Vorn Ven	6-1	64.9
Ron Martin	5-2	60.4
Lynda Frederick, OK	5-2	58.9
Danny Erbe	4-3	56.7
Marvin Reheis	4-3	51.0
Larry Fordyce, OK	3-4	45.0
Jim Mihura, OK	1-5	47.7
Ralph Funk	0-7	49.7

CLASS A

Phen Ven	6-1	47.5
Leroy Fraley	5-2	38.2
Willie Loucks, OK	4-3	41.7
John Nicodemus	3-4	43.5
Bill Whitley	3-4	39.3
Roy Smith	3-4	37.8
Bill Reh	2-5	37.1
Les Goertzen	2-5	35.4

CLASS B

Harold Keener	6-1	53.4
John Franklin, FL	5-2	34.6
Norman Hammeke	4-3	35.9
Tom Swain	4-3	32.2
Harold Cochran	3-4	29.9
Jesse Afinowicz, OK	3-4	28.3
Owen Ewell	2-5	32.5
Richard Potter	1-6	22.0

CLASS C

Francis Grady	7-0	38.6
Fred Nelson	6-1	31.4
Don Bassett	4-3	28.2
Harold Fleming	4-3	26.0
Eddie Haupt	3-4	28.2
George Green	3-4	27.2
Dale Blandin	1-6	24.2
Larry Aue	0-7	21.4

CLASS D

Wayne Shelinbarger	7-0	42.2
Russell Rendell	5-2	33.7
Dick Kinney	4-3	34.0
Harold Hall	4-3	25.3
George Franklin	3-4	26.0
John Beat	2-5	28.5
Chuck Morgan	2-5	22.5
Herb Flickenger	1-6	14.8

CLASS E

Ada Loucks, OK	5-2	27.7
Steve Bilyeu	5-2	23.5
Bill Koepsel	4-3	26.7
Dick Dixon	3-4	25.0
Howard Morris	3-4	22.8
Wayne Zimmerman Sr.	3-4	21.7
Fred Beat	3-4	20.0
Glenn Downs	2-5	22.8

CLASS F

Greg Turner	7-0	17.0
Mary Beat	6-1	15.7
Tess Newell	4-3	12.5
Ken Piper	4-3	6.1
Charlie Slater	4-3	6.0

Frank Knouft Open Topeka

May 6, 1990 Sanc. 18-90-006

CLASS A W-L %

Merlin Potts	7-0	72.2
Elwyn Cooper, MO	6-1	65.6
Roger Potts	5-2	66.0
Stan Griggs, MO	3-4	63.9
Mo Turner, MO	3-4	64.7
Ron Martin	2-5	59.0
Charles Killgore, MO	1-6	53.1
Marvin Reheis	1-6	52.9

CLASS B

Duane Goodrich	7-0	60.9
Jess Hobbs	5-2	51.2
Danny Erbe	4-3	59.1
Ralph Funk	4-3	51.3
Gene Fleek	4-3	42.6
Dean Prichard	2-5	38.5
Alden Allbaugh	1-6	51.2
Wayne Troutwein, MO	1-6	47.4

CLASS C

Paul Toole	6-1	39.7
Wayne Shelinbarger	5-2	43.8
Bud Green	5-2	41.9
Guy Tinder	4-3	40.5
Bill Chandler	4-3	33.9
Terry Talley	3-4	31.7
Bob Kinder	1-6	35.1
Brian Turner, MO	0-7	23.5

CLASS D

Bill Chester	6-1	37.6
Doyle Derrick	5-2	36.7
Pete Rethman	5-2	35.1
Harold Keener	4-3	33.0
Buzz Dickson	4-3	32.9
James Hale	2-5	29.6
Joe Shobney	2-5	28.8
Tim West	0-7	28.5

CLASS E

Howard Cochran	6-1	39.4
Walt Morton	5-2	34.0
Terry Cron	4-3	38.6
Pat Morris	4-3	36.8
Ken Armstrong, MO	3-4	30.8
Paul Voelker	3-4	30.0
Russ Rendell	2-5	32.5
Clarence Lloyd	1-6	31.7

CLASS F

Shorty Sluder	7-0	37.4
Charles Pringle	6-1	38.5
Pap Cavaner	5-2	30.5
Fred Feek	3-4	29.7
Ed Jasper	2-5	25.1
Tim West	2-5	24.5
Sam Adame	2-5	24.2
Dale Hobbs, WA	1-6	24.0

CLASS G

Eric Schuetz	5-0	22.5
Ken Martin	4-1	24.0
Glen Smith	2-3	22.5

Tournament Results

Walt Crook	2-3	17.0
Mike Mc Klaskey	2-3	10.0
LADIES & JRS.		
Sharon Armstrong, MO	5-0	22.5
Jason Talley, Jr	4-1	25.0
Pauline Smith	3-2	31.2
Pat Prichard	2-3	20.6
Roland Sneed, Jr.	1-4	6.8

Russell Horseshoe Club

May 12, 1990 Sanc. 18-90-007

CLASS A	W-L	%
Bill Reh	4-2	41.3
Alden Allbaugh	4-2	47.9
Marvin Karst	3-3	44.6
Gene Hotz	3-3	38.3
Pete Waldschmidt	3-3	34.2
Milt Everhart	2-4	49.6
Alvin Dumlér	2-4	30.8

CLASS B		
Arnold Carpenter	6-1	44.3
Don Albers	6-1	42.9
Harold Keener	5-2	36.8
George Bray	3-4	28.6
Harvey Washburn	3-4	27.9
Joe Hall	2-5	32.9
Howard Sellens	2-5	27.9
Paul Dietz	1-6	27.1

CLASS C		
Jerry Alban	5-0	30.5
Carl Eddingfield	4-1	28.5
Orville Pfortmiller	2-3	26.0
Letta Washburn	2-3	16.0
Raymond Noah	1-4	21.5
Robert Washburn	1-4	18.5

Guy Booe Memorial Atchison

May 27, 1990 Sanc. 18-90-009

CLASS A	W-L	%
Duane Goodrich	6-1	60.6
Robert Booe	6-1	55.7
Jim Mihura	5-2	53.7
Guy Tinder	4-3	47.7
Bob Outt	4-3	47.0
Wayne Shelinbarger	2-5	44.3
Gene Fleek	1-6	44.6
Bud Green	0-7	38.7

CLASS B		
Buzz Dickson	6-1	41.1
Terry Cron	5-2	38.7
Pete Rethman	5-2	37.4
Bill Chester	5-2	35.1
Bill Chandler	3-4	32.3
Doyle Derrick	2-5	27.1
Jim Schmotz	1-6	27.9
Tim West	1-6	24.2

CLASS C		
Owen Ewell	7-0	43.5
Terry Cron	5-2	39.2
John Butler	5-2	29.3
Paul Voelker	4-3	32.2
Walt Morton	3-4	28.7
Charles Pringle	2-5	27.9
Russ Rendel	2-5	26.7

CLASS D		
Jim Hale	7-0	32.6
Pat Morris	5-2	32.2
Ron Underwood	5-2	27.3
Ken Martin	4-3	22.9
Sam Adame	4-3	22.6
Carroll Desbien	1-6	14.4

LOUISIANA Spring Classic

April 22, 1990 Sanc. 27-90-003

CLASS A	W-L	%
Linda Barris	6-1	61.9
Emanuel Wilson	6-1	59.6
Woody Wilson	4-3	51.3
Veachel Tucker	4-3	50.4
Frank Noto	4-3	46.0
Ron Latiolais	3-4	49.6
Bill Smith	1-6	47.5

CLASS B		
Jack Atchley	7-0	46.6
Bill McLeod	6-1	47.9
Palooka Landry	4-3	35.7
Jean Lugo	4-3	32.3
Gary Woods	4-3	30.8
Gene Freese	2-5	20.5
Gail Harrison	FF	

CLASS C		
Skip Greco	7-0	33.2
Charlie Bradley	6-1	36.0
Robbie Stauder	4-3	31.9
Paul Dupre	4-3	28.6
Bill Morgan	3-4	25.0
John Wilson	3-4	23.8
Betty Boudreaux	FF	

CLASS D		
Wayne Martinez	6-1	27.8
Roy Hoffman	6-1	26.2
Frank Noto, Jr	4-3	26.1
Joe Konvicka	4-3	23.9
Jerry Maddox	3-4	21.3
Allen Pisciotta	3-4	20.4
Evelyn Strain	2-5	16.0

CLASS E		
Ron Latiolais, Jr	6-1	23.0
Bob Gentry	6-1	16.8
Martha Bender	6-1	22.3
Bob Hogan	4-3	15.5
Grace Parks	3-4	11.3
Wayne Mauer	2-5	6.7
Lefty Atchley	1-6	11.3

CLASS F		
Pat Stain	6-1	9.6
Al Cook	5-2	15.4
Jack Norman	5-2	14.6
Richie Boureaux	5-2	9.2
O.J. Duffel	4-3	9.2
Glynn Schmidt	2-5	3.7
Pete Hebert	FF	

Jack Atchley Pickup

May 6, 1990 Sanc. 27-90-004

CLASS A	W-L	%
Ron Latiolais	6-1	55.8
Linda Barris	5-2	54.3
Veachel Tucker	5-2	49.6
Elise Atchley	5-2	48.6
Dick Kula	4-3	50.4
Bill Smith	2-5	38.0
Jack Atchley	1-6	33.8
Bill McLeod	0-7	35.7

CLASS B		
Julie Trahan	5-0	31.1
Sharon Garner, MS	4-1	30.5
Mike Stevens	3-2	27.0
Jean Lugo	2-3	27.0
Charlie Bradley	1-4	23.0
Robbie Stauder	0-5	23.0

CLASS C		
Betty Boudreaux	4-1	23.7
Evelyn Straw	4-1	21.4
Jack Norman	2-3	17.0
Freida Seaborne, MS	2-3	14.0
Pat Straw	2-3	12.3

Ralph Sherman, MS 1-4 10.0

Wesley Terrebonne Memorial Open

May 20, 1990 Sanc. 27-90-005

CLASS A	W-L	%
Joyce Carvalho	5-2	50.4
Linda Barris	5-2	54.5
Mike Bott	5-2	49.0
Ron Latiolais	4-3	54.0
Frank Noto	4-3	49.0
Elise Atchley	4-3	47.8
Bill Smith	1-6	34.0
Jack Atchley	0-7	35.2

CLASS B		
Sharon Garner, MS	6-1	37.0
Bill McLeod	5-2	35.0
Debbie Bott	4-3	36.6
Jean Lugo	4-3	33.3
Bob Stowe	3-4	25.8
Julie Trahan	3-4	25.5
Liz Camardelle	3-4	25.4

CLASS C		
Clem Gomez	6-1	33.8
Doyle Pauley	5-2	31.2
Paul Dupre	5-2	30.0
Skip Greco	5-2	29.6
Charlie Bradley	3-4	32.1
Frank Attardo	2-5	26.6
Bill Morgan	1-6	28.7

CLASS D		
Basil Huffman, MS	5-0	35.1
Gail Harrison	3-2	27.0
Ken Walker, MS	3-2	24.2
Betty Boudreaux	2-3	30.2
Faith Bott	2-3	20.0
John Wilson	0-5	21.5

CLASS E		
Martha Bender	5-0	28.3
Wayne Martinez	3-2	26.5
Allen Pisciotta	3-2	19.0
Red Yates	2-3	22.5
Frank Noto, Jr.	2-3	17.5

CLASS F		
Fred Godin	5-0	28.5
Bob Gentry	4-1	24.5
Vera Acosta	2-3	14.5
Landry Camardelle	2-3	13.5
Freida Seaborne, MS	2-3	6.3
Grace Parks	0-5	10.0

CLASS G		
Ralph Sherman, MS	6-1	16.2
Jack Norman	5-2	11.6
Pat Strain	5-2	11.2
Al Cook	5-2	10.8
Bob Hogan	3-4	9.0
Wayne Mauer	3-4	8.7

CLASS H		
Dan Schroeder, MS	3-2	12.0
Travis Garner, MS	3-2	14.6
Glynn Schmidt	3-2	6.1
Huron Borelon	2-3	8.5
Calvin Acosta	2-3	6.1
Jill Dupre	2-3	5.0

Spring Classic, Shreveport

April 29, 1990 Sanc. 27-90-013

CLASS A	W-L	%
Don Holland	5-0	50.0
Billy Goodwin	3-2	44.0
Bobby Irby	3-2	43.2
Jerry Sneary	2-3	42.0
Coyce Allen, TX	1-4	45.6
Jesse Childress, TX	1-4	37.2

CLASS B		
Donnie Irby	7-1	46.8
Charlotte Brantley	6-2	38.2

Sid Chandler, TX	5-3	40.6
Mary Dunn	5-3	40.4
Janelle Barry, TX	4-4	39.6
Ken Stewart	3-5	33.7
Jim Wood	3-5	32.5
Junior McCowan	2-6	26.8
Patti Maroney	1-7	27.8

CLASS C		
Jeff Parker	7-0	27.4
Danny Barry, TX	6-1	27.1
Steve Rotach	5-2	20.2
Ron Blalack, TX	4-3	29.1
Harry Dunn	3-4	24.2
Cliff McCain Sr.	2-5	17.7
Bob Rotach	1-6	19.4
Randy Rainwater	1-6	16.5

CLASS D		
Jason Hill, TX	5-0	21.2
Mike Crumpley	4-1	14.5
Larry Getsinger	3-2	14.0
Alice Chandler, TX	2-3	6.4
Al Bobeck	1-4	6.0
Barbara O'Byrne, TX	0-5	4.0

O.S. Plott Open

May 12, 1990 Sanc. 27-90-017

CLASS A	W-L	%
Ron Latiolais	7-0	55.0
Frank Noto	5-2	42.0
Jack Atchley	4-3	41.2
Jack Reynolds	4-3	37.5
Luke Vidrine	3-4	33.0
Bill Iles	3-4	30.9
Tom Robinson	2-5	26.1

CLASS B		
Bill Iles	4-1	36.5
Bill Briles	4-1	29.0
Sherwin Pikes	3-2	31.0
T-Bryan Chaisson	2-3	24.5
Gordy Glaser	2-3	21.5
Red Yates	0-5	20.5

CLASS C		
Elmo Sonnier	5-0	30.5
Ricky Richard	4-1	32.0
Jean Hebert	3-2	27.0
Clayton Iles	2-3	16.5
John Wilson	1-4	19.0
Robert Bergeron	0-5	12.5

CLASS D		
Flo Vidrine	6-1	26.6
Lerline Sonnier	5-2	27.5
Bobbie Richard	4-3	27.1
Buddy Earles	4-3	23.3
E.J. Sonnier	4-3	22.1
Rose Sonnier	3-4	20.0
Louis Gaudet	2-5	15.2

Clayton Iles Open Dry Creek

CLASS A	W-L	%
Tom Robinson	6-2	39.2
Bill Iles	5-3	27.7
T-Bryan Chaisson	5-3	30.3
Jack Reynolds	4-4	33.4
Gordy Glaser	4-4	28.1
Jean Hebert	4-4	25.9
Ricky Richard	3-5	28.1
Bobbie Richard	3-5	23.4
Clayton Iles	2-6	21.2

MARYLAND

Jack Taylor Memorial Salisbury

April 28, 1990 Sanc. 42-90-201

CLASS A	W-L	%
Al Melson, MD	7-2	34.5
Jack Anderson, DEL	6-3	34.3

Tournament Results

Willard Sammons, DE	4-4	32.3
Hazel Fleshman, DE	2-6	30.2
Steve Fleshman, DE	2-6	27.9

CLASS B

Bill Dotson	6-3	25.0
Al Adkins	5-4	38.3
Bob Webb	5-3	26.7
Pete Shomette	3-5	28.9
Parker Sturgis	2-6	25.8

CLASS C

Louis Walls	6-0	31.6
Don Wiley	4-2	28.3
Charles Cherrix, Sr	2-4	25.7
Lynn Marcum	0-6	18.2

Salisbury

May 19, 1990 Sanc. #42-90-202

CLASS A

W-L	%
Larry Thomason, NJ	7.1 34.0
Al Melson	5.3 33.0
Willard Sammons, DE	5.3 30.0
Jack Anderson, DE	3.5 31.0
Gary LeCompte	0.8 22.0

CLASS B

Jim Fox, DE	6.2	32.0
Parker Sturgis	5.3	31.0
Melvin Elmer, NJ	4.4	26.0
Louis Walls	3.5	24.0
Bill Dotson	2.6	28.0

CLASS C

John O'Neill	5.1	23.0
Charles Cherrix	4.2	19.0
Jaimie Thomason, NJ	2.4	14.0
Jay Whelden, NJ	1.5	7.0

MINNESOTA

Spring Fling, W. St. Paul

May 6, 1990 Sanc. #23-90-001

MEN CLASS A

W-L	%
Dale Lipovsky	6-1 71.1
Len Lipovsky	5-2 64.5
Gerald Stangland	4-2 60.0
Gordon Schmidt	2-4 59.6
Bubs Gedatus	1-5 51.2
Bill Larson	0-5 52.0

CLASS B

Bud Helmen	5-2	49.4
Ray Mattson	4-3	51.7
Dean Heng	4-2	41.7
Ray Tiili	3-4	48.5
George Tako, Sr	3-4	42.8
Ralph Marcks	2-5	46.0

CLASS C

Lloyd Wolf	6-1	42.5
Tim Ahles	5-2	33.1
Harold Bischel	4-3	42.0
Stan Ervasti	4-3	33.4
Mauri Palmershiem	4-3	30.5
Terry Gleason	3-4	31.4
Glen Johnson	1-6	30.8
Del Karsjens	1-6	26.8

CLASS D

Dave Johnson	6-1	32.0
Russ Hoppe	4-3	40.5
Dave Pederson	4-3	37.4
Bob Dunn	4-3	35.1
Norm Gage	3-4	35.4
Leroy E. Johnson	3-4	29.4
Dick Dvorak	3-4	29.1
Bob Winterhalter	1-6	23.1

CLASS E

Mike Kloster	7-0	26.2
--------------	-----	------

Cal Sam	5-2	27.7
Jack Thayer	5-2	27.7
Larry Paulson	4-3	24.0
Cary Grinnell	3-4	26.5
Bob Jones	2-5	24.8
Les Holland	1-6	24.2
Tom Hayes	1-6	18.8

CLASS F

Tom Crancer	6-1	26.5
Manny Aguirre	4-3	6.0
Del Rahn	4-3	13.1
Don Sangren	3-4	18.2
Art Heitman	3-4	5.0
Dave Senger	1-6	16.0

WOMEN CLASS A

Edi Holland	5-2	56.3
Karen Thayer	5-2	40.0
Myrna Gisch	5-2	27.6
Tiffany Gage	5-2	25.3
Debby Casalenda	4-3	25.3
Susan Sam	3-4	21.0
Joyce Bombarger	1-6	22.3
Chris Gage	0-0	0

CLASS B

Jessica Dunn	6-1	12.3
Pam Grinnel	5-2	9.3
Pat Senger	4-3	10.0
Margaret Johnson	3-4	11.6
Laurie Kelley	3-4	12.0
Vickie Thompson	0-0	0

NORTH CAROLINA

Statesville Tournament

April 21, 1990 Sanc. #40-01-090

CHAMPIONSHIP CLASS

John Bogardus, NY	15-0	66.3
Alvin Perry, VA	14-1	73.5
Elbert Shifflett, MD	11-4	61.3
Oscar Manns, OH	10-5	71.0
Elden Sarbaugh, OH	10-5	66.9
Guy Bush, TN	9-6	56.9
Paul Stewart	8-5	65.7
Joe Young	7-8	56.3
Dick Martino, TN	5-5	64.0
Clyde Southern	5-7	61.0
Don Ward, TN	4-6	60.4
Ron Bender, SC	3-10	37.7
James Coggins	3-6	55.0
Van Fox, TN	2-10	47.2
D.D. Lebow	2-8	46.5
J.B. Fuller	1-8	54.8

MENS A CLASS

Stan Smith, TN	6-1	61.5
Lenwood Conner Sr, VA	6-1	55.8
Norman Kelly, SC	5-2	55.4
Wayne Luoma, Sr., OH	4-3	57.5
Lawrence Metter, OH	3-4	60.8
Bill Voelker, OH	2-5	43.4
Jack Freeman, TN	1-6	44.7
Earl Waggoner, OH	1-6	39.5

CLASS B

Ricky Bolick	4-2	60.9
Roger Norwood, TN	4-2	56.4
Jim Cooper, OH	4-2	55.6
Cager Lawson	4-2	52.0
Johnny Mears	3-3	50.0
Billy Thore	2-4	50.0
Douglas Cook, NY	1-5	47.7

CLASS C

Calvin Motsinger	7-0	57.0
George Moon, OH	6-1	59.0
John L. Brown	5-2	51.6
Jimmy Broome, SC	4-3	50.0
Everett Frost, VA	3-4	44.5
Tommy Gann	2-5	44.0
Donald Douglas	1-6	38.7
Robert Caetta	1-6	34.5

CLASS D

Gerald Hammack	6-1	49.2
Buck Privette	5-2	46.4
Stephen Power, OH	4-3	40.1
Ken Walters, OH	4-3	39.5
Lawrence Holdscaw	4-3	36.1
Robert Holdscaw	2-5	38.0
Teddy Vernon	3-5	35.8
Gordon Miller, OH	0-7	28.0

CLASS E

Nathan Davis, VA	6-1	57.0
Douglas Daniels, OH	6-1	49.1
Dick Smith, OH	5-2	48.7
Douglas Shear	4-3	43.2
John Akers, W.VA	3-4	42.8
Roy Littrell	2-5	49.6
John Carpenter	1-6	35.9
Fred Clinginpeel	0-7	29.4

CLASS F

Floyd Hix, VA	5-2	48.9
Ed Andrews, OH	5-2	42.5
David Ackley, OH	4-3	45.2
Loman Tomlin W.VA	4-3	44.6
Bob Johnson, OH	4-3	44.1
Gurney York	3-4	46.1
Dexter Stallings, TN	3-4	39.7

CLASS G

Larry Shaw, OH	6-1	52.6
Charlie Carter, VA	5-2	46.9
Pete Willard	5-2	39.6
Gilbert Moore	3-4	42.9
Scotty Lawson	2-5	36.2
Raymond Welsh, OH	2-5	31.7
Thuron Henshaw	2-5	36.6
Mike Parker, SC	2-5	37.5

CLASS H

Gary Chalberg, AZ	5-2	41.5
David Lloyd	5-2	40.4
Charlie Jones, OH	5-2	39.3
Harry Mills W. VA	4-3	43.2
Ronnie McMonigle, IN	4-3	37.3
Paul McKnight	3-4	35.2
Carl Vore, OH	2-5	35.7

CLASS I

Stan Ballenger	5-0	45.3
Lou Stevens, OH	3-2	34.3
John Boone	3-1	38.3
Carl Moore	2-2	37.2
Dan Isaacs	1-1	43.0
Hugh Cranor	1-4	28.6
Mel Wood	0-2	32.5
John Royal	0-3	31.9

CLASS J

Bobby L. Chamblee	5-2	39.4
Bill Arms	5-2	36.6
Rex Mills	5-2	34.7
Gerald Ramey	4-3	35.3
Larry Sparks	3-4	34.0
Dick Spaller	3-4	32.3
Ron Taylor, SC	2-5	20.9
Eugene Hix, VA	0-7	10.6

CLASS K

Buck Mann, W.VA	7-0	31.4
Warren Henderson	6-1	30.2
Darlow Setliff, W.VA	4-3	21.6
Charles Worsham, VA	3-4	21.6
Charlie Myers, OH	3-4	20.1
Howard Walker, VA	3-4	21.3
J.C. Crawford, OH	2-5	22.3

CLASS L

Ronnie Lucas	4-2	32.6
Allen Fox	4-2	31.0
Thomas Kirk, OH	4-2	27.9
Norman Mills, W.VA	3-3	28.0
John Biharry, OH	3-3	21.4
Brandon Mills, W.VA	3-3	20.8

Adrian R. Kinney	0-6	22.0
------------------	-----	------

CLASS M

Roy Thomas	5-1	20.9
Bobby Price	4-2	23.1
Alan Wood	4-2	20.7
James Dennis Sr.	3-3	21.9
Richard Espitee, FL	3-3	16.1
Cleve Moses, SC	2-4	15.9
Tim Johnson, OH	0-6	9.7

WOMEN'S CHAMPIONSHIP

Renee Hix, VA	5-2	61.7
Virginia Chabert, AZ	5-2	65.8
Carol Fortner, W.VA	4-3	61.1
Jeannie Manns, OH	2-5	54.7
Jean Myers, OH	2-5	50.3

CLASS A

Avanelle Brown, OH	3-2	43.3
Sheila Bolick	3-2	42.2
Maxine Mann, W. VA	3-2	37.8
Barbara McMonigle, IN	3-2	33.0
Ruth Letvinchik	2-3	36.1
Sharon Jones, OH	3-2	33.0

CLASS B

Linda Shaw	5-1	30.9
Dot Deal, SC	4-2	23.7
Ruth Hix, VA	3-3	25.3
Sonya Hix, VA	3-3	22.0
Barbara Taylor, SC	3-3	21.6
Beth Smith, OH	2-4	27.6
R. Metts, W.VA	2-4	9.8

JUNIOR GIRLS CHAMPIONSHIP

Jenny Walters	2-0	44.0
Julie Walters	0-2	36.0

JUNIOR GIRLS A CLASS

Tonya Hix, VA	2-0	30.0
Kara Hix, VA	0-2	2.0

JUNIOR BOYS CHAMPIONSHIP

Doug Moon, OH	5-0	77.4
Lenwood Conner, Jr VA	4-1	84.5
Jim Walters	3-2	78.4
John Walters	2-3	64.7
Dean Broome, SC	1-4	35.6
Paul Hix, VA	0-5	15.9

JUNIOR BOYS A CLASS

Ricky Bolick, Jr	1-0	27.0
Thomas Hix	0-0	2.0

NORTHERN NEW MEXICO Spring Open, Albuquerque

May 6, 1990 Sanc. #14-90-002

CLASS A

W-L	%
Ken Jones	6-0 61.0
Gerry Adkins	4-2 49.0
Fred Romero	2-4 36.0
Eileen Serna	0-6 32.0

CLASS B

Verna Rodman	5-2	42.5
Bobby Landrum	4-3	44.3
Jim Payne	4-3	38.6
Will Lopez	4-3	36.9
Linda Chavez	4-3	32.6
Richard Lucero	3-4	44.9
Bob Schuck	3-4	34.6
George Johnson	1-6	31.2

CLASS C

Lee Harlin	5-1	38.3
Marty Baldanado	5-1	29.7
Bill Kiefner	4-2	29.7
Alan Wright	3-3	31.3
Paul Chavez	2-4	27.3
Elmer Mason	2-4	24.0
Tom Phelan	0-6	25.0

CLASS D

Tommy Antone	7-0	30.0
A.B. Jones	5-2	25.7
Pat Weiss	4-3	30.0

Tournament Results

Rob Comer	3-4	25.7
David Valenzuela	3-4	25.0
George Baca	3-4	19.6
Lawrence Valenzuela	2-5	16.1
Richard Montoya	1-6	18.1

CLASS E		
Eva Tucker	3-0	17.8
Dennis Feld	2-1	8.9
Richard Weiss	1-2	5.6
Ernestine Baca	0-3	11.1

SOUTHERN NEW MEXICO Buzzard Days, Carrizozo

May 13, 1990 Sanc. #14-90-003

CLASS A		
Gus Martin	4-1	49.6
Ken Jones	4-1	48.0
Eileen Serba	4-1	51.2
Bill Harris	1-4	42.8
Dorothy Payne	1-4	42.0
Gonzalo Rosales	0-5	33.6

CLASS B		
Verna Rodman	3-1	43.0
Harold Koch	3-1	43.0
Jim Payne	3-1	39.5
Bobby Landrum	1-3	38.5
Hal Mineer	0-4	28.5

CLASS C		
Sandra Bass	8-1	32.2
Paul Chavez	6-3	29.6
Frank Haught	6-3	29.3
Elmer Mason	6-3	23.0
Pat Weiss	5-4	30.0
Bill R. Harris	4-5	23.3
Bob Shafer	3-6	20.0
Tom Phelan	3-6	18.9
Marty Baldonado	2-7	24.0
Bud Payne	2-7	20.7

CLASS D		
Jo Ann Rodriguez	6-2	24.6
Diane Houser	4-4	20.8
Skip Lane	4-4	18.3
John Sheldon	4-4	15.8
Richard Weiss	2-6	7.5

NEW JERSEY Cumberland County Open Vineland

April 28, 1990 Sanc. #51-90-001

CLASS A		
Ray Shober	4-1	54.8
Wayne Harrison	4-1	46.4
Al Fenimore	3-2	51.2
Lou Testa	3-2	47.6
John Basile	1-4	40.4
John Thomas	0-5	38.6

CLASS B		
B. Urban	5-1	37.3
Leo Hutton	4-2	35.7
John Hughson	4-2	32.8
Paul Tumey	4-2	27.2
Ed Firth	3-3	36.0
Craig Moore	3-3	30.0
Ed Severs	0-2	21.0

CLASS C		
Fred Bargield	5-0	29.2
Ron Vogel	4-1	28.8
Mel Sickler	2-3	25.6
George Carr	2-3	24.4
Mel Elmer	2-3	21.2
John Orbanus	0-5	24.8

CLASS D		
Harold Harget	5-0	22.8
Cookie Elmer	4-1	14.0
G. Leininger	3-2	9.6
Jay Whilden	2-3	8.4
Susan Scott	1-4	3.5
Jaimie Thomason	0-4	4.5

Vineland Open

May 12, 1990 Sanc. #51-90-003

CLASS A		
John Forti	5-1	58.4
Lou Testa	5-1	47.5
Dennis Joslin	4-2	51.7
Ray Shober	3-3	46.2
Bryan Schneider	3-3	42.2
John Basile	1-5	42.1
Larry Thomason	0-6	33.5

CLASS B		
George Ripley	4-2	32.8
Fred Bargield	4-2	33.1
John O'Neil	4-2	28.5
Mel Sickler	4-2	23.3
Mel Elmer	3-3	28.8
Harold Harget	2-4	20.8
Cookie Elmer	0-6	6.6

OHIO

Adams City Open

Apr 28-29, 1990 Sanc. #36-90-032

CLASS A		
Loran Coy	6-0	82.4
Wally Gray	4-2	63.2
Law. Miller	3-3	66.3
Gordon Miller	3-3	61.2
Bob Garber	2-4	61.3
Ray Gregory	2-4	55.4
John Hawk	1-5	57.1

CLASS B		
Russ Dunigan	6-1	50.0
Wiley Brown	4-3	50.8
Isaac Combs	4-3	50.8
Buddy Atkins	4-3	50.6
Lonnie Mason	3-4	51.2
Al Hennes	3-4	47.6
Hershal Gilbert	3-4	47.5
Tom King	1-6	36.8

CLASS C		
Starley Gustin	5-0	49.5
Larry Smith	4-1	48.0
Avanelle Brown	3-2	43.8
Al Wheeler	2-3	33.6
Marion Feters	1-4	30.3
Rick Feters	0-5	32.9

CLASS D		
Law. McNeilen	5-1	23.6
Len Hartman	5-1	18.1
Roger Lung	1-5	18.2
Larry Neuman	1-5	16.1

Burton Open

May 20, 1990 Sanc. #36-90-043

CLASS A		
Henry Hostetler	5-0	83.5
Earl Vansant	4-1	56.5
Bob Lautenschleger	3-2	58.5
Joe Mazzurco	2-3	52.5
Wayne Luoma	1-4	44.5
John Revack	0-5	39.4

CLASS B		
Charles Brotzman	5-0	44.5
Ray Welsh	4-1	48.0
Dick Zielenski	3-2	35.0
Bob Allen	2-3	28.5
Don Pepper, MI	1-4	33.0
Bill Kuharchi	0-5	31.5

CLASS C		
Gary Krause	6-1	26.1
Dwayne Ringler	5-2	24.7
Jerome Templin, MI	5-2	19.5
Joe Skrebunas	4-3	29.5
Dick Lantz	4-3	23.3
Marv Staton	2-5	20.9
Bill Lantz	2-5	19.5

OKLAHOMA

Charlie Bailey Memorial Enid

April 28, 1990 Sanc. #20-90-001

CLASS A		
Vern Valdois, KS	6-1	55.4
Jim Mihura	5-2	58.9
Ronnie Frederick	5-2	49.6
Tom Goff	4-3	60.0
Vorn Ven, KS	4-3	60.0
Leland Johnson	2-5	50.6
Mary Penniger, KS	2-5	48.6
Willie Loucks	0-7	38.9

CLASS B		
Tina Hawkins	6-1	44.6
Phen Ven, KS	5-2	48.2
Harold Watkins	4-3	42.9
Negial King	4-3	38.2
Barbara Goff	3-4	44.3
Seth Maixner	3-4	36.8
Carl Turner	2-5	37.5
Willard Brakhage	1-6	37.1

CLASS C		
David Belden	7-0	55.9
Bill Whitley, KS	6-1	50.7
Michael Davidson	5-2	43.2
Louis Mouse	4-3	36.0
Jesse Afinowicz	3-4	37.9
Tom Swain, KS	2-5	35.7
Boyd Noble	1-6	23.9

CLASS D		
Beverly Born	7-0	38.6
Howard Cochran, KS	5-2	35.4
Clyde Matthews	5-2	33.9
Kenneth Priddy	4-3	31.4
Gerry Ford	3-4	28.9
Lex Barnes	2-5	30.4
Kenneth Guy	2-5	27.1
Gerald Wallace	0-7	14.3

CLASS E		
Bob Reese	7-0	41.1
Homer Cain	5-2	36.1
Bob Belden	4-3	35.7
Gaylord Redemer	4-3	31.1
Claude Worley	2-5	33.6
J.C. Bowen	2-5	32.1
Phil Brumbaugh	2-5	26.8
Roy Privott	2-5	26.4

CLASS F		
J.L. Bowen	6-1	34.2
Lucinda Frisbie	5-2	27.1
Ginger Cain	4-3	32.1
Rachael Priddy	4-3	29.2
Greg Turner, KS	4-3	24.2
Zan Nelson	3-4	23.3
Wayne Zimmerman, KS	2-5	18.3

CLASS G		
Don Blair	7-0	32.9
Sherman Johnson	5-2	26.4
Darald Scarbrough	4-3	26.4
Bob Mosburg	4-3	22.5
David Montgomery	3-4	21.1
Melvin Zimmerman, KS	3-4	13.6
John Weeks	2-5	17.5
Allen Christy	0-7	20.7

CLASS H		
Jim Hudson	6-1	17.5
Bob Shaw	5-2	22.9

George Pingleton	5-2	16.7
Floyd Born	4-3	11.3
Marion Daniels	3-4	14.6
Linda Shaw	3-4	12.5
Larry Davidson	2-5	12.5

CLASS I		
Katherine Johnson	7-0	19.6
Arnold Hagen	5-2	8.2
Carol Afinowicz	4-3	12.2
Nancy Montgomery	4-3	8.9
Brady Afinowicz	3-4	13.2
Cris Redemer	2-5	7.9
Jerry Daniels	2-5	7.9
Bobbie Mosburg	1-6	3.9

OREGON

Budweiser Money Open Phoenix

May 26, 1990 Sanc. #02-90-041

CLASS A		
Ben Wiedrich	8-0	69.1
Dave Loucks, CA	6-2	54.1
Barry Chapelle	4-4	50.3
Bill Graham	4-4	50.9
Lowell Davis	4-4	52.5
Ridge Leggett	4-4	55.3
Hal Hoffman	2-6	48.3
Phil Tyler	2-6	41.1
Ron Hegefeld	2-6	38.0

CLASS B		
Ron Ferguson, WA	8-1	43.5
Betty Tatchio	7-2	42.1
Mo McNally, WA	5-3	46.4
Carolyn Ferguson, WA	4-4	36.7
Carl Hiatt	4-4	34.6
Connie Dearborn	3-5	40.7
LaVerne Ewing	3-5	34.0
David Gorton	2-6	31.2
Earl Quick	1-7	27.1

CLASS C		
Earl Rutledge	7-1	48.6
Sally Kent	6-2	35.0
Ed Fogel	6-2	38.1
Marvin Tatchio	6-2	35.8
Jack Beale	3-5	34.8
Bob Fisher	3-5	32.6
Randy Johnson	3-5	29.2
Macks Wilson	1-7	27.6
Lloyd Kilgore	1-7	18.0

CLASS D		
Vern Howard	7-1	40.0
George Watkins	5-3	30.6
Jean Smith	5-3	27.6
Dick Griffith	4-4	35.3
Othar Peterson	4-4	29.0
Joanne Loy	4-4	31.2
Russ Johnson	3-5	33.0
Larry Flanary	3-5	30.4
Murray Baker	1-7	27.8

CLASS E		
Cathie Loucks, CA	7-1	32.0
Richard Augustson	6-2	27.6
Robin Mattern	6-2	32.5
Barney Root	5-3	28.4
Jim Wear	4-4	29.8
Mel Dearborn	3-5	19.7
Harold Mattern	2-6	24.3
Tim Sakraida	2-6	17.9
Joe Grube	1-7	19.5

CLASS F		
Charles Anderson	8-0	27.4
Henry Jackson	6-2	19.3
Bill Stoner	5-3	20.3
Jerry Holter	5-3	17.1
Al Kent	3-5	10.6
Bernie Swartz	3-5	10.3
Donnie Johnson	2-6	12.5

Tournament Results

O.D. Loy 2-6 11.2
Bob Ford 2-6 10.1

PENNSYLVANIA

Cliff Walter Memorial Erie

April 29, 1990 Sanc.#39-90-001

CLASS A	W-L	%
Steve Kuchcinski	5-0	74.8
Ron Kuchcinski	4-1	65.0
Robert F. White	3-2	55.4
George Rhea	2-3	46.9
Francis White	1-4	48.4
Dick Carnahan	0-5	48.3

CLASS B

Wes. Kuchcinski 5-0 52.4
Tim Eicher 3-2 49.6
Clarence Butcher 3-2 39.4
Rich. Kuchcinski 2-3 47.6
Ray Kuchcinski 1-4 38.1
Art Lindquist 1-4 31.1

CLASS C

Tim Eicher 4-1 33.5
George Blehi 3-2 33.2
Harvey Hayes 3-2 33.1
Stoney Morton 3-2 32.5
Bill Carns 2-3 28.5
Frank Hall 0-5 13.9

CLASS D

Jeff Butcher 5-0 28.8
Paul Butcher 4-1 22.6
Jerry Peck 3-2 30.3
John Moyak 1-4 28.7
Ron Churley 1-4 22.8
Dan Connolly 1-4 17.6

CLASS E

Roger Drayer 5-0 28.8
Walter Chevalier 3-2 17.9
Howard Kelley 2-3 25.0
Jerry Hansen 2-3 19.2
Charley Baker 2-3 17.3
Tim Maisner 1-4 13.7

CLASS LADIES

Fran Carnahan 5-0 54.2
Aileen Drayer 4-1 51.7
Debbie Butcher 3-2 34.0
Irma Drayer 2-3 23.1
Joan Reigle 1-4 29.2
Emma Stone 0-5 8.7

Marion Center Open

May 19-20, 1990 Sanc.#39-90-002

CLASS A	W-L	%
John Mathys	7-0	66.4
Jim Borland	5-2	57.5
Robert Brown	5-2	54.9
Paul Gemza	3-4	51.9
Ed Horneman	3-4	50.5
W.W. Carnahan	3-4	46.7
Don Smith	2-5	50.3
Jim Trayer	0-7	46.9

CLASS B

Vince Sedlack 6-1 52.8
Ed. Blum 6-1 50.8
Paul Barkley 5-2 50.5
Russell Rouch 4-3 52.4
Fred Connell 3-4 47.1
Vaughn Owens 2-5 40.7
Tom Pisolish 1-6 41.9
Charles Schech 1-6 37.5

CLASS C

Frank Kallay 6-1 41.4

Charles Surkala	5-2	44.2
Charles Anderson	4-3	37.4
Bob Korzon	3-4	34.3
Don Guthridge	3-4	32.0
Bob Lapping	3-4	27.5
Gary Fulton	2-5	33.2
Ed Lockwood	2-5	32.3

CLASS D

Tom Ronan	6-1	46.9
Mike Price	6-1	46.6
Jim Zdrade	5-2	43.9
John Marusa	5-2	42.8
Ron Bunyak	2-5	39.7
Mike Stehnach	2-5	37.8
Richard Keth	2-5	36.5
Paul Zdrade	0-7	25.6

CLASS E

Herman Taylor	6-1	39.5
Blair Weigle	6-1	40.3
George Zayac	5-2	29.7
Dale Hadden	4-3	31.7
Robert Burch	3-4	35.0
Ron Chambers	3-4	30.4
Bob Hartzell	1-6	31.7
Eugene Forish	0-7	30.2

CLASS F

George Blehi	7-0	40.2
Richard Weber	5-2	37.0
Bryan Miller	4-3	31.3
H.J. Liese	4-3	30.3
Charles Denk	4-3	19.0
Mike Hanik	3-4	30.2
Bruce McCool	1-6	24.4
Mark McCool	0-7	9.3

CLASS G

Don Wilcox, NY	7-0	43.1
Clair Jones	5-2	35.0
Ed Fingerhoo	5-2	32.5
Fred Koller	3-4	31.5
Ken Turnbull	3-4	27.7
Tom Hamacek	3-4	27.0
Dwight Wetzel	2-5	21.7
Paul Douglas	0-7	19.7

CLASS H

Jim Smith	7-0	30.9
Steve Hodak	5-2	31.9
Roger Drayer	5-2	25.7
Gerald Glacken	4-3	26.5
Verne Schrengost	3-4	27.0
Norman Painter	3-4	26.0
George Boruch	1-6	20.0
Jim Rossi		sick

CLASS I

Steve Rethage	7-0	37.3
Ernie Buterbaugh	6-1	24.1
Tom Marusa	5-2	23.5
Barry Reddinger	3-4	26.2
William Penrod	3-4	21.6
William Pierce	2-5	18.9
Steve Keener	2-5	17.9
Wilbert Dawson	0-7	15.3

CLASS J

Chet Mock Sr.	6-1	18.5
Bill Frye	6-1	16.3
Paul Johnston	5-2	17.4
Fred Powell Sr.	4-3	22.8
Randy Walter	3-4	17.2
John Palmer	2-5	16.1
Chet Mock Jr	2-5	11.5
Dick Kahle	0-7	9.6

CLASS LADIES A

Fran Carnahan	7-0	60.3
Vesta Fulton	5-2	55.8
Cindy Reddinger	5-2	43.0
Aileen Drayer	4-3	43.6
Brenda Buterbaugh	3-4	43.4
Betty Lapping	2-5	39.0

Sandy Powell	2-5	37.5
Mark Shaffer	0-7	26.2

CLASS LADIES B

Joyce Caltagarone	9-0	35.7
Debby Dawson	7-2	34.0
Irma Drayer	7-2	30.8
Violet Kahle	6-3	35.7
Mary Keth	4-5	33.2
Mary Lou Shaffer	4-5	26.7
Tammy Keener	3-6	24.7
Toni Walter	2-7	9.6
Deborah Mock	1-8	2.8

JUNIOR CLASS

Tony Dawson	5-0	24.7
Brock Powell	4-1	30.0
Steve Fennel	2-3	9.0
Mike Fennel	2-3	6.5
Danny Dawson	2-3	2.9

Joe Tomayko Memorial Uniontown

Apr 21-22, 1990 Sanc.#39-90-018

CLASS A1	W-L	%
Al Zadroga	5-0	62.2
Joe Roebuck	4-1	59.6
Casey Danner	3-2	56.7
Rick Cale, WV	2-3	56.7
Dave Meckevic	1-4	45.7
Ray Rugg	0-5	50.7

CLASS A2

William Hixson	4-1	59.0
Joe Leech	3-2	54.3
Dom Massella	3-2	48.7
Steve Mikan	2-3	44.0
Joe Pagnanelli	2-3	43.2
Rick Gerrard, WV	1-4	38.0

CLASS B1

Steve Durkay	5-0	52.4
Bill Stahl	3-2	48.8
Ken Smith, OH	3-2	47.9
Pete Sowa	2-3	45.3
Ron Weiss	2-3	40.7
John Brown	0-5	41.6

CLASS B2

Ted Van Pelt	5-0	50.0
Ed Gonze	4-1	51.3
Al Zadroga Jr.	3-2	50.3
Jerry Bercini	2-3	32.4
Bert Rugg	1-4	36.0
Terry Haverstock	0-5	39.0

CLASS C1

Charlie Bunner, WV	5-0	46.6
Tom Tuskan	4-1	40.3
Vergil Nicholson	2-3	39.3
George Babeji	2-3	39.1
Guy Casey, WV	1-4	41.2
Eugene Cruny	1-4	33.8

CLASS C2

Lawrence Meeks	5-0	38.1
George Blehi	4-1	37.6
John Brown	3-2	28.9
Tink Gower, WV	2-3	27.2
James Schneider	1-4	27.2
John Martin	0-5	5.6

CLASS D1

Ken Stottlemire, WV	4-1	37.6
Frank Kallay	4-1	37.0
Dan Digruittolo	3-2	36.8
Davis Woodward, WV	3-2	36.2
Mike Fenton	1-4	33.4
Roger Lindsey, Jr	0-5	28.9

CLASS D2

Paul Zdrade	5-0	40.3
Tim Metts	4-1	33.4
Fred Koller, Jr	3-2	35.4
Harry Baker	2-3	29.4

Charlie Casey, WV	1-4	20.3
Joe Gibbs	0-5	21.1

SOUTH DAKOTA Belle Fourche Open

May 20, 1990 Sanc.#16-90-002

CLASS A	W-L	%
Thurmon McKinney	6-1	42.0
Doug Fasthorse	6-1	39.3
Dick Wilson	5-2	40.0
Harold Koch	4-3	38.8
Tracy Ellsbury	3-4	39.0
Gene Ficek	3-4	30.3
Monte Herreman	1-6	28.0

CLASS B

Irv Sieg	6-1	34.7
Steve Parker	5-2	33.3
Harl Geer	5-2	28.7
Dick Mosley	3-4	27.0
Lloyd Fletcher	3-4	25.3
Dan Stover	3-4	23.3
John Sievs	3-4	22.3

CLASS C

Royal Adamson	6-1	28.6
Nels Frizzell	5-2	29.7
Candee Kitterman	5-2	29.1
Larry Landreaux	4-3	25.1
Mickey Lodge	3-4	26.9
Herman Falk	2-5	25.7
Kent Robinson	0-7	18.3
Larry Backhus	3-4	18.0

CLASS D

Jim Newton	6-1	24.3
Ken Leitner	5-2	26.3
Bob Douglas	5-2	22.0
Clint Bryson	4-3	17.4
Bill Maki	3-4	20.6
Jean Geer	3-4	16.9
Ray Anderson	1-6	16.3
Jerry Jeffrey	1-6	13.4

CLASS E

Art Edsel	6-1	26.4
Gerald Guenim	5-2	24.6
Randy Walker	5-2	21.4
Nadime Sieg	3-4	21.8
George Willey	3-4	20.4
Dane Wendlund	2-5	16.8
Cal Hayward	3-4	13.9
Esther Tech	1-6	11.8

CLASS F

Marta Newton	5-0	13.8
Matt McKinney	3-2	13.1
Eldon Tech	3-2	11.9
John Kitterman	2-3	9.4
Lydell Koerner	2-3	8.1

CLASS G

Kim Stover	5-0	8.0
Dave Mathis	4-1	4.5
David Jeitz	2-3	8.5
Jack Cornell	2-3	4.5
Curt Williams	2-3	2.5
Cotton Koch	0-5	3.0

JUNIOR CLASS

Mike Newton	6-0	18.1
Joe Rodriguez	4-2	1.3
Michelle Newton	2-4	1.0

TENNESSEE Burns

May 12, 1990 Sanc.#33-90-004

CLASS A	W-L	%
D. Ward	5-1	65.9
J. Henderson, AL	4-2	59.2
S. Smith	3-3	62.5
G. Bush	3-3	59.6
F. Jones	3-3	56.6
R. Norwood	2-4	57.1
V. Fox	1-5	57.0

Tournament Results

CLASS B

S. Banks	4-1	61.6
J. Freeman, MD	3-2	56.5
J. Harris, AL	3-2	54.9
J. Waters, GA	2-3	50.0
J. Black, GA	2-3	51.2
L. Wyatt	1-4	51.8

CLASS C

E. Long, GA	4-1	56.4
P. Richardson	4-1	48.2
Jr. Haire	2-2	49.6
D. Stallings	2-2	49.2
O.D. Lebow	2-2	43.7
F. Allen, GA	1-4	46.1

CLASS D

W. Grant	4-1	49.2
B. Tidwell	3-2	51.0
G. Lewis	3-2	49.2
S. Long, GA	2-3	48.1
M. Bastian	1-4	48.1
B. Patrick	1-4	42.5

CLASS E

H. Irwin	5-0	51.9
James Conner	3-2	46.6
D. Self	3-2	39.7
D. Seivers	2-3	39.4
C. Key	1-4	37.8
D.K. Mee	1-4	34.5

CLASS F

C. Green	5-0	47.3
D. Jennings	3-2	38.7
T. Harmon	3-2	34.8
J. Thomas	3-2	33.7
C. Cutshall	1-4	33.1
R. Haire	1-4	20.0

CLASS G

D. Humphrey	2-1	34.2
Dana Ward	2-1	24.3
W. Farley	2-1	17.0
D. Robinson	1-2	19.2

Ward

May 26, 1990 Sanc. #33-90-005

CLASS A

	W-L	%
D. Ward	6-0	67.5
D. Martino	4-2	66.3
J.R. Stanton	4-2	61.5
D. Stallings	3-3	44.3
S. Smith	2-4	51.0
R. Livingston	1-5	41.9
D. Isaacs, NC	1-5	37.3

CLASS B

G. Whaley	4-1	38.0
D. Mitchell	3-2	43.9
O.D. Lebow	3-2	40.4
S. Foster	3-2	42.2
L. Weems	2-3	36.7
C. Cutshall	0-5	30.0

CLASS C

R. Ward	4-1	41.6
D. Self	4-1	33.5
M. Bouton	3-2	37.6
B. Arms, NC	2-3	36.5
C. Key	2-3	35.4
R. Hardin	0-5	22.9

CLASS D

R. Massengil	5-0	42.1
R. Finney	4-1	24.5
T. Dishner	3-2	23.6
B. Dishner	2-3	13.6
B. Durham	1-4	14.2
J. Davis	0-5	12.6

CLASS E

J. Bennett	3-0	29.7
B. Ward, VA	2-1	21.8
H.E. Burnett	1-2	3.6
S. Blevins	0-3	2.0

TEXAS

Brazos Classic, Waco

April 7, 1990 Sanc. #22-90-003

MENS A

	W-L	%
Coke Bowker	7-0	62.9
Roger Vogel	5-2	58.2
Arnold Rick, LA	4-3	50.3
Gene Meyer	4-3	47.1
Will Wade	3-4	48.3
Bill Tedrick	2-5	43.1
Pat Garcia	2-5	41.1
Bret Vogel	2-5	39.1

CLASS B

Bubba Frieda	7-0	56.0
Marvin TwoCrow	5-2	44.9
Tommy Valenta	3-4	43.4
Ronnie Gaskamp	3-4	41.2
Don Collins	3-4	38.5
Jeff Gaston	2-5	43.1
Don Lazrine	2-5	42.9
Pete Terry	2-5	30.7

CLASS C

Ken Jones	7-2	48.0
Brian Penwell	5-3	43.7
Terry Applegate	5-3	40.6
Rick Buttery	4-3	44.3
James Dason	4-3	39.8
James Bonnet	3-4	37.8
Coyce Allen	2-5	40.7

CLASS D

Roland Bryant	6-1	38.6
Jerry Steadham	5-2	41.5
Dale Henry	5-2	40.6
Jerry Zigrang	4-3	39.7
Sidney Chandler	3-4	35.4
Ricky Dunlap	3-4	32.9
Wes Adell	1-6	31.7
Jesse Childress	1-6	30.8

CLASS E

Gene Laurence	6-1	44.6
Ricky Lively	5-2	36.6
Al Heim	4-3	36.3
James Herron	3-4	36.3
Bill Waldrup	3-4	36.3
Wesley Odlozil	3-4	35.4
Johnny Outlaw	2-5	35.4
Cecil Brown	1-6	26.6

CLASS F

Duck Englehardt	7-0	48.6
Mike Danford	5-2	34.3
Charles Stires	4-3	36.6
Sonny Crane	3-4	36.6
Florian Kana	3-4	32.3
Jimmy Bryant	3-4	26.3
Bennie Underwood	3-4	25.4
Lewis Howard	1-6	26.3

CLASS G

Gary Crane	6-1	41.1
Billy Frieda	5-2	39.4
Ken Robinson	5-2	34.9
Ricky Afinowicz	4-3	31.1
Clif Jenschke	3-4	28.3
Frank Henderson	2-5	22.6
Jerry Canavit	2-5	22.6
Marvel Stewart	1-6	28.3

CLASS H

Steve Davidson	6-2	30.3
Don Dague	5-3	26.9
John Plant	4-3	25.3
Winston Holmes	4-3	25.0
Pete Cargill	3-4	24.3

Ronnie Wegewerth	3-4	24.3
Donny Hegefelf	3-4	23.0

CLASS I

Henry Davila	6-1	37.4
Ronnie Blalock	5-2	28.0
Thomas Jewell	5-2	27.1
Clyde Hetrick	4-3	31.4
Ken Adams	3-4	29.1
Mark Bosse	3-4	28.3
Danny Patterson	2-5	23.1
Tommy Wilcox	0-7	17.7

CLASS J

Ben Dintman	7-1	35.7
Randy Hudson	6-2	28.3
Howard Cantrell	4-3	31.7
Gary Rainwater	4-3	27.3
Russell Smith	4-3	25.3
Jimmy Watson	3-4	25.3
Danny Berry	1-6	23.3

CLASS K

Alton Davidson	6-1	26.3
Buddy Erwin	5-2	26.6
Ken Carter	5-2	24.3
Arch Fergerson	5-2	20.0
Marvin Lippert	4-3	25.3
Tommy Kramer	3-4	21.3
Jeral Dehaan	1-6	16.7

CLASS L

Carl Sandt	5-0	25.5
George Murray	4-1	29.0
Gary Ellis	3-2	23.0
Larry Strickland	2-3	9.5
Earl Royal	1-4	10.0

CLASS M

Randy Workman	5-1	20.3
James Peteete	4-2	17.7
Jim Sanders	3-2	13.2
Roland Wahrmond	2-3	12.0
Russell Cantrell	1-4	13.2
Jim Anderson	1-4	8.4

WOMENS CLASS A

Doris Frieda	6-1	43.5
Dot Crane	5-2	46.4
Jeanie Stewart	5-2	46.4
Betty Kramer	4-3	40.0
Betty Schroeder	3-4	43.0
Dolores Zigrang	3-4	33.0
Janie Faithauer	2-5	31.0
Patsy Marburger	0-7	25.0

CLASS B

B.J. Englehardt	6-1	44.0
Terri Jenschke	5-2	42.0
Liz Howard	5-2	41.0
Dee Daniels	4-3	43.0
Karol Hill	3-4	29.0
Janelle Berry	3-4	23.0
Michelle Roberson	2-5	32.0

CLASS C

Linda Jewell	7-0	42.9
Lynette Dague	5-2	29.2
Wanda Afinowicz	4-3	30.8
Jani Bryant	4-3	29.6
Ruth Goddard	4-3	29.2
Beth Rainwater	3-4	27.5
Laverne Wilcox	1-6	31.3

CLASS D

Marilyn Damon	7-0	29.0
Kathy Mize	6-1	31.0
Dorothy Bremer	5-2	17.0
Carol Ellis	4-3	16.0
Linda Penwell	2-5	10.0
Nelda Davison	2-5	5.0
Darlene Davidson	1-6	17.0
Barbara O'Byrne	1-6	8.0

JUNIOR A

Anthony Faithauer	5-0	61.0
-------------------	-----	------

Jason Garcia	4-1	36.0
Cacey Carter	3-2	29.0
Jeff Henderson	2-3	26.0
Nate Vogel	1-4	23.0

JUNIOR B

Jeremy Rosenbaum	3-0	33.0
Jason Hill	2-1	24.0
Jennifer Wright	1-2	16.0
Justin Vogel	0-3	8.0

VERMONT

Sodbusters, Middlebury

May 20, 1990 Sanc. #46-90-001

CLASS A

	W-L	%
Kevin Hollister	6-1	66.2
Deb Brown	5-2	59.2
Liz Downer	5-2	58.7
Debby Michaud	4-3	61.7
Gale Greene	4-3	56.4
Jean Choiniere	2-5	55.9
Dick Greene	2-5	51.6
Leon O'Dell	0-7	35.8

CLASS B

Franklin Tompkins	6-0	44.9
Bev Forgues	4-2	45.3
Bob Kleyan	3-3	40.8
Reid Brewster	3-3	33.6
Connie Selleck	2-4	38.7
Richard Grenier	2-4	33.8
Arle 'Skip' Greene	1-5	31.0

CLASS C

Don Taylor	5-1	35.9
John Gelinas	4-2	34.4
Archie Jones	4-2	32.9
Bud Leavitt	3-3	30.4
Bones Hastings	2-4	29.5
Tom Myers	2-4	26.4
Barney Pratt	1-5	26.2

CLASS D

John Coffey	4-1	26.9
Stan Bigelow	4-1	27.3
Elmer Moore	3-2	23.1
Glen Norris	2-3	25.7
Ray Barker	1-4	25.6
Mike Brown	1-4	23.5

CLASS E

Joe Bougor	6-0	28.9
Henry Cooper	5-1	28.9
Roger Forgues, Sr.	3-2	27.1
Art Emmons	2-3	19.2
Ruth Wassong	1-4	15.0
Bill Alexander	0-5	24.3

CLASS F

Mike Maloof	4-1	19.0
Keith Bruso	3-2	23.6
Peter Glennon	3-2	20.9
Tom Whittaker	3-2	15.5
Dan Randall	2-3	16.2
Leo Michaud	0-5	7.1

CLASS G

Frank Kurek	6-0	12.1
Myron Selleck	5-1	10.3
Burt Randall	4-2	11.9
Anne Godard	3-3	4.1
Ed Pratt	2-4	2.6
Aaron Grenier	1-5	4.3
Randy Orvis	0-6	2.6

VIRGINIA

Shenandoah Valley Spring Open, Grottoes

May 5, 1990 Sanc. #38-89-004

CLASS A

	W-L	%
Allen Perry	6-1	64.2
Lenwood Conner Sr.	4-3	60.9
Claude Gibson	4-3	57.6
Chuck Cascio	4-3	52.6

Tournament Results

Jim Barker	4-3	50.6
Perry Hall	3-4	50.6
James Barr	2-5	49.2
Bob Hill	2-5	47.4

CLASS B

Perry Hall	6-1	53.6
David Dean	5-2	46.7
Greg Roach	4-3	51.1
O.D. Burnett	4-3	50.8
Kenny Lam	4-3	47.4
Ronnie Williams	3-4	45.9
Charlie Carter	2-5	46.6
Murray Arndt	0-7	47.3

CLASS C

Darrell Brock	7-0	45.5
Charles Collier	6-1	56.1
Marvin May	5-2	42.1
Pat Roach	3-4	44.1
Elmer Partilla	3-4	36.8
Earl Waggy	2-5	33.2
Ron Trobaugh	1-6	39.9
Ed Hunt	1-6	35.1

CLASS D

D.W. Strickler	6-1	41.3
Billy Willis	6-1	43.6
Milton Morris	4-3	46.3
Buck Herring	4-3	32.1
Denny Pangle	3-4	37.6
Doug Glass	3-4	35.9
Eddie Dean	1-6	29.0
William Hartless	1-6	20.3

CLASS E

Scott Botkin	7-0	44.9
Stuart Weaver	5-2	38.2
Tom Harris	5-2	25.7
Tommy Dean	4-3	34.3
Kenny Breeden	3-4	29.7
Jessie Grimm	2-5	29.7
Ike McFarland	1-6	14.3
Mick Minnick	Ft.	

CLASS F

Noah Roach	7-0	41.0
Randy Phillips	5-2	30.0
Greg Self	5-2	25.6
Jerry Weakley	5-2	24.9
Paul Franklin	4-3	19.2
Donnie Supinger	2-5	19.3
Monty Gibson	1-6	12.0
Doug Phillips	0-7	8.0

CLASS JR BOYS

Lenwood Conner Jr.	5-0	52.8
Troy Eppard	4-1	39.6
Brad Eppard	3-2	29.1
Matt Dean	2-3	19.4
Scott Weakley	1-4	14.1

WEST VIRGINIA Head-of-the-Mon Fairmont

May 28, 1990 Sanc. #37-90-001

CLASS A

	W-L	%
Jim Knisley, OH	11-0	79.6
Oscar Manns, OH	10-1	76.5
Elden Sarbaugh, OH	9-2	71.2
Ron Kuchcinski, PA	7-4	67.9
Ralph Maddox	7-4	65.3
Lawrence Miller, OH	7-4	63.5
George Moon, OH	7-4	61.7
Dick Carnahan, PA	5-6	62.5
Rick Cale	5-6	60.9
Joe Roebuck, PA	5-6	59.4
Bob Garber, OH	5-6	58.2

Casey Danner, PA	4-7	59.1
Bill Hixson, PA	3-8	61.5
Larry Justice, OH	2-9	57.2
Ray Rugg, PA	1-10	59.4
Allen Withrow	0-11	50.2

CLASS A

Grace Rugg, PA	5-0	58.2
Jeannie Manns, OH	4-1	62.2
Frances Carnahan, PA	3-2	61.9
Carol Fortner	2-3	51.9
Barbara Setliff	1-4	41.7

CLASS B

Avanelle Brown, OH	5-0	37.9
Opal Murray	4-1	32.6
Gin May, OH	3-2	30.0
Roni Kucharski, OH	2-3	26.6
Ruby Mills	1-4	18.2

CLASS B2

Kenny Wilhelm	7-1	54.8
Gordon Miller, OH	6-2	63.4
A.K. Smith, OH	4-3	51.9
John Akers	4-3	50.3
Dave Rose, OH	4-3	47.3
Herb Murray	3-4	42.3
Hoy Casto	1-6	47.0
Tom Tuskan, PA	0-7	36.1

CLASS D

Robert Gray, OH	5-0	45.6
John Brown, PA	4-1	40.7
Ronald Richards	4-1	35.6
Tony Brunett	2-3	34.9
Ed Gower	2-3	33.6
Robert Dowler, OH	1-4	33.8
Jim Welch	1-4	32.1
Eugene Cruny, PA	1-4	29.1

CLASS E

Robert Allen, OH	4-1	46.3
Clyde Furr, Jr	4-1	41.5
Kenny Stottlemire	4-1	38.9
Don Shaw	3-2	35.3
Guy Casey	2-3	27.7
Harvey Hayes, PA	2-3	26.9
Harry Hixson, PA	1-4	37.2

CLASS F

Junior Carpenter	6-1	42.4
Robert Wolfe, OH	5-2	36.4
George Blehi, PA	5-2	32.1
Rex Mills, NC	3-4	35.8
R.D. Golden	3-4	34.8
Ed Holcomb	3-4	29.2
Jim Nice	2-5	31.6
Fred Koller, PA	1-6	27.7

CLASS G

Dick Lantz, OH	9-0	33.7
Davis Woodward	7-2	37.5
Merrill Crowe, ONT	7-2	36.0
Wayne Mills	6-3	27.6
Harry Huber, OH	5-4	31.9
Ed Kucharski, OH	4-5	27.4
Norman Mills	3-6	25.3
Russell Wade	3-6	20.4
Lew May, OH	1-8	8.7

CLASS I

Lew May, OH	4-0	12.0
John Holcomb	3-1	9.7
Richard Pardue	3-1	8.6
Robert Roadman, PA	1-3	9.3
Don Bradley	1-3	8.8

WASHINGTON

Columbia Basin Open Kennewick

April 28, 1990 Sanc. #01-90-009

CLASS A

	W-L	%
Michelle Ives	7-1	62.8
Ron Ferguson	6-2	45.9

Jake Campbell	5-2	51.2
Ken Carvo	4-3	50.6
Carolyn Ferguson	3-4	47.4
Glenn Quinley	3-4	44.0
Norm Watson	1-6	37.5
Betty Tatchio	0-7	42.7

CLASS B

Marvin Tatchio	6-1	45.0
Vey Allen	5-2	41.7
Roy Pomeroy	4-3	43.4
Terry Broderson	3-4	39.0
Beil Udell	3-4	36.7
Mel Page	3-4	35.9
Cickie McEnany	2-5	34.1
Alice Rehard	2-5	31.1

CLASS C

Carol Dammarell	6-2	35.2
Terry Wood	5-3	36.2
Stanley Garrett	4-3	33.1
Don Naas	4-3	31.3
Roger Christianson	3-4	28.6
Ed Lovejoy	3-4	28.0
Norman Hansen	3-4	27.9
Robert Ives	1-6	29.1

CLASS D

Bob Sletten	6-2	29.6
Cyril Kitchen	5-3	35.0
Owen Randall	4-3	30.0
Walt Sargent	4-3	25.0
Ira Brickley	3-4	33.5
Dean Zorn	3-4	28.1
Skip Schilperoord	2-5	29.6
Wayne Koletzky	2-5	26.0

CLASS E

George Stiman	6-1	28.8
Bob Mooney	4-3	34.1
Sam Wingfield	4-3	28.2
Chuck Holden	4-3	27.8
Henry Reid	3-4	27.1
Gene Kopta	3-4	27.1
Al Nihart	2-5	25.3
Pat Quinn	2-5	22.5

CLASS F

Jim Green	6-1	38.4
Jack Bennett	5-2	32.4
Dick Sather	5-2	26.9
Becky Wood	4-3	30.8
Bob Rebman	3-4	22.5
Bardel Van Donge	2-5	23.9
Leonard Sexton	2-5	22.2
Dennis Hopkins	1-6	20.8

CLASS G

Gene Wertman	6-1	27.7
Phyllis Quist	5-2	32.2
Bob Winn	4-3	23.5
James Quist	3-4	27.8
Monty Gregg	3-4	18.9
Steve Hughes	3-4	17.1
Mike Miller	2-5	20.5
Ken O'Hair	2-5	17.3

CLASS H

Larry Covey	5-1	21.2
Chet Sargent	4-2	18.3
Jim Hackett	4-2	18.7
Jack Stryker	4-2	15.8
Buck Buckman	2-4	13.7
Chris Turner	1-5	13.3
Wendell Roberts	1-5	8.3

CLASS I

Jeremy Faught	6-1	26.6
Kevin Watson	5-2	30.2
Peter Ives	4-2	15.0
Lucas Ives	3-3	14.5
Ben Wood	2-4	13.1
Josh Brown	2-4	12.5
Levi Wood	0-6	4.7

Gilbo Open, Tacoma

May 5, 1990 Sanc. #01-90-010

CLASS A

	W-L	%
Herb Criss	7-0	66.3
Peter Clark	6-1	68.3
Mike Thorniley	5-2	54.4
Don Jones	3-4	49.3
Les Spilseth	2-5	54.9
Ron Dixon	2-5	53.3
Dan Leary	2-5	44.1
Barry Chapelle	1-6	51.4

CLASS B

Raymond M. Sexton	7-2	51.1
Ken Elvig	7-3	48.3
Robert Clark	6-3	48.7
Dick Lee	5-3	38.8
Ron Ferguson	4-4	44.9
Les Lingel	3-5	43.4
John Perucca	3-5	38.2
Les Buchert	2-6	35.8
Bob Pederson	1-7	35.2

CLASS C

Earl (Joe) Hardie	7-0	40.2
Barney Heller	5-2	45.6
Carolyn Ferguson	5-2	41.0
Earl Kuper	5-2	36.3
Bob Hoerner	3-4	35.4
Jerry Erickson	2-5	34.3
Bob Lee	1-6	32.6
Mike Rupprechet	0-7	14.6

CLASS D

Gary Bowlby	6-2	34.7
Jim Kosterman	5-3	30.3
Walt Weik	4-3	36.1
Bart Barber	4-3	34.4
Charlie Tank	4-3	28.6
Milt Johnson	3-4	33.2
Danny Currier	2-5	28.1
John Richardson	1-6	21.0

CLASS E

Don Naas	6-2	36.5
Ted Bostwick	5-3	35.6
Burt Gravelle	4-3	34.6
Cyril Kitchen	4-3	31.5
Lyle Meuret	3-4	29.6
Bob Sletten	3-4	26.3
Ken Kuper	2-5	29.1
Harry Hedin	2-5	23.6

CLASS F

Jack Bush	7-1	25.8
George Fraiser	6-2	26.4
Wayne Koletzky	5-2	31.4
El Day	3-4	26.2
Orlean Clinton	3-4	24.8
Cleve Woods	3-4	23.5
Duane 'Pat' Patterson	1-6	23.1
George Rachel	1-6	17.7

CLASS G

Bill Edgecomb	7-0	25.3
Don Isaacson	5-2	22.4
Dennis Hardie	5-2	22.0
James Quist	5-2	20.8
Don Velasquez	3-4	16.6
Tahwannah Worrell	2-5	15.7
Carolyn Pederson	1-6	3.8
Dru Hedin	0-7	5.6
C.A. (Pappy) Radford	0-0	14.3

Vic Fletcher Memorial Olympia

May 12, 1990 Sanc. #01-90-011

CLASS A

	W-L	%
Herb Criss	7-0	66.7
Peter Clark	6-1	71.7
Arnie Coleman	5-2	54.7
Mike Thorniley	3-4	53.4
Les Spilseth	3-4	50.2

Tournament Results

Phil Luce	2-5	46.3
Don Jones	1-6	50.5
Ken Carvo	1-6	44.2

CLASS B

Earl (Joe) Hardie	6-2	50.8
Ron Ferguson	5-3	49.2
Robert Hansen	4-3	45.2
Carolyn Ferguson	3-4	45.6
Barney Heller	3-4	42.0
Jerry Erickson	3-4	41.1
Verl Webb	3-4	40.4
Bob Hughes	2-5	36.7

CLASS C

Stanley Garrett	6-2	33.4
Norman Hansen	5-3	34.0
Walt Weik	4-3	38.4
Don Naas	4-3	37.2
L. (Bud) Bodvin	3-4	39.5
Charlie Tank	3-4	36.5
Earl Kuper	3-4	28.6
Milt Johnson	1-6	22.5

CLASS D

Wayne Koletzky	6-1	37.9
Lyle Meuret	5-2	37.7
Burt Gravelle	5-2	35.4
Cyril Kitchen	5-2	32.0
Danny Currier	3-4	29.2
Jack Bush	2-5	21.7
Mike Rupprechet	1-6	25.8
Orlean Clinton	1-6	23.5

CLASS E

George Fraiser	6-1	31.8
Neil Sweezey	5-2	29.5
Chuck Sackett	4-2	30.0
Cleve Woods	3-3	27.0
El Day	3-3	25.9
Jean Simpson	1-5	17.9
Dick Mueller	0-6	18.6

CLASS F

Dean Perry	7-0	33.3
Bill Edgecomb	5-2	29.5
Dennis Hardie	5-2	24.4
Mike Miller	4-3	29.9
Earl (Dick) Terrill	3-4	17.5
Bill Van Egdom	2-5	25.9
Bill Hendricks	1-6	21.0
George Rachel	1-6	18.7

CLASS G

Wendell Roberts	6-1	19.4
Toivo Saari	5-2	17.3
Hershall Simpson	4-2	22.8
Jean Smith	3-3	18.3
Tahwannah Worrell	3-3	15.0
Glen Titchenal	1-5	14.0
John McNew	0-6	20.0

Wally Rehard Memorial Spokane

May 19, 1990 Sanc. #01-90-012

CLASS A

	W-L	%
Henry Knauff	7-1	64.5
Ruth Welsch	6-2	53.5
Mike Thorniley	4-3	54.8
Les Spilseth	3-4	49.0
Hannah Foley	3-4	44.6
George Sala	3-4	41.6
Ray T. Looper	2-5	40.6
Barney Brownlee	1-6	38.1

CLASS B

Ruth Falk	8-0	62.8
Leonard Mayfield	7-1	44.6
Glenn Quinley	6-2	46.5
Helen Watson	4-4	4.6

Norm Watson	93-5	41.8
Veg Allen	2-6	41.5
Maynard Hoff	2-6	33.8
Ken Reisgard	2-6	32.5
Alice Rehard	2-6	31.7

CLASS C

Jesse Lyda	7-2	40.8
Robert Ives	7-3	40.7
Mickey O'Dell	6-3	37.9
Carol Dammarell	5-3	36.4
Cickie McEnany	4-4	37.6
Ira Brickey	3-5	40.2
Harold Granlund	3-5	34.1
Marve Falk	2-6	30.2
John Johnson	1-7	33.8

CLASS D

Owen Randall	7-2	44.9
Calvin O'Dell	6-3	35.6
Joanne Allen	5-3	35.5
George Stiman	5-3	32.6
Jim Green	4-4	33.5
Mike Gribben	4-4	28.9
Sonny Abad	3-5	31.7
A.J. Eichhorn	2-6	27.4
Tom Brownlee	1-7	27.9

CLASS E

Ed Absec	7-0	41.3
Pat Quinn	6-1	43.2
Elmer Currie	4-3	33.1
Beryl Hoff	3-4	31.3
Chuck Holden	3-4	31.1
Stan Chance	2-5	31.3
Jack Bennett	2-5	25.4
Danny Currier	1-6	23.1

CLASS F

Otta Brenneck	8-0	37.4
Orlean Clinton	7-1	33.3
Virgil Brayette	5-3	26.7
Jerry Bengston	4-4	28.4
Darwin Platz	4-4	26.5
Tom Worthington	3-5	26.4
Dan Jaud	3-5	11.1
Betty Lyda	2-6	20.5
Harry Rose	0-8	11.4

CLASS G

Jo Jensen	6-1	22.9
Bill Kingsley	5-2	29.8
Ken O'Hair	5-2	26.9
Jim Hackett	5-2	22.2
Gene Statton	3-4	26.5
Larry Covey	2-5	23.5
Ross Watson	1-6	15.1
Ted Ogilvie	1-6	14.5

CLASS H

Terry Burnham	6-1	20.2
Ivan Utt	5-2	16.4
Don Goolsby	5-2	13.5
Shris Worth	5-2	10.9
Morris Martin	4-3	14.9
Cindy Allen	2-5	10.0
Don Johnson	1-6	9.2

CLASS I

Jeremy Faught	7-0	45.1
Jason Knauff	6-1	41.8
Kevin Watson	5-2	44.1
Wayne Abad	4-3	37.2
Aaron Bengston	2-5	30.8
Lucas Ives	2-5	17.4
Peter Ives	1-6	26.0
Jesse Rose	1-6	19.1

Sowest Washington Open Vancouver

May 19, 1990 Sanc. #01-90-013

CLASS A

	W-L	%
Walter Ray Williams Jr	8-0	75.8
Ben Wiedrich	7-1	65.3

Marg McLeod	6-2	63.4
Phil Hendry	5-3	54.7
Peter Clark	4-4	63.9
Lowell Davis	3-5	49.2
Barry Chapelle	2-6	47.8
Jerry Gorton	1-7	44.8
Bill Graham	0-8	43.6

CLASS B

Raymond M. Sexton	6-0	52.3
Ray Meyer	4-2	45.6
Gerry Staley	3-3	48.4
Ron Ferguson	3-3	47.7
Eileen Weidrich	3-3	41.3
Earl (Joe) Hardie	2-4	44.8
Robert Clark	0-6	37.6

CLASS C

Brad Pederson	6-0	52.2
Connie Dearborn	5-1	49.3
Esther Ott	4-2	42.9
Verl Webb	3-3	38.6
Don Ferguson	2-4	34.0
Terry Willis	1-5	27.9
John Byfield	0-6	36.7

CLASS D

Len Christensen	5-1	35.3
Dick Griffith	4-2	31.1
Esthel Benner	3-3	39.0
Larry Lowitz	3-3	34.9
Lloyd Kilgore	3-3	28.4
L. (Bud) Bodvin	2-4	31.7
Larry Flanary	1-5	29.9

CLASS E

Sally Kent	6-1	45.0
Stanley Garrett	5-2	37.8
Walt Weik	5-2	37.7
Jim Kosterman	4-3	32.7
David Brown	3-4	34.1
Larry Lowitz	3-4	32.0
Bob Fisher	2-5	39.7
Dave Barnes	0-7	19.3

CLASS F

Earl Kuper	6-1	39.5
Bill Dolan	5-2	39.0
Ken Kuper	4-3	34.9
Lyle Meuret	4-3	33.5
Charlie Tank	4-3	32.4
Pete Zumaran	3-4	36.8
Burt Gravelle	2-5	33.5
Don Sahlin	0-7	29.3

CLASS G

Don Fagerness	6-1	33.1
Melvin Shuss	4-3	34.1
Dave Sturdevant	4-3	32.2
Bob Wilkins	4-3	29.0
Murray Baker	4-3	28.6
Bob Sletten	4-3	27.9
Art Norlin	1-6	28.0
George Fraiser	1-6	27.7

CLASS H

Jack Bush	7-0	40.3
Dick Miller	5-2	36.9
Kent Smith	5-2	31.7
George McLeod	3-4	30.2
Vern Wanless	3-4	22.7
Mel Dearborn	2-5	28.8
Bill Edgecomb	2-5	23.9
Dale Dufur	1-6	22.8

CLASS I

R.E. Click	6-0	30.5
George Rachel	4-2	24.1
Ed Pritchard	3-3	25.6
Bill Hendricks	3-3	20.4
Bill Ahrens	3-3	17.9
Dennis Hardie	2-4	24.5
Earl (Dick) Terrill	0-6	19.4

CLASS J

Wendell Roberts	6-1	24.1
-----------------	-----	------

Dodi Hodges	5-2	20.1
O.D. Loy	4-3	19.5
Terry York	4-3	13.4
Elmer Otnes	3-4	17.5
Al Kent	3-4	12.1
Dick Spear	3-4	7.0
Frank Dvoshak	0-7	3.1

CLASS K

Jean Smith	5-2	32.2
Walt Sargent	4-3	39.4
Bill Van Egdom	3-3	30.6
Joanne Loy	3-3	36.3
Mary Pederson	3-3	22.6
Cyril Kitchen	3-3	37.0
Glenn Johnson	1-5	27.3

Seattle Memorial

May 26, 1990 Sanc. #01-90-014

CLASS A

	W-L	%
Peter Clark	9-0	76.9
Brad Pederson	8-1	57.2
Dan Leary	6-3	54.5
Earl (Joe) Hardie	5-4	57.5
Frank Rogers	4-5	49.5
Ken Elvig	3-6	51.5
Les Buchert	3-6	47.1
Robert Hansen	3-6	46.5
Raymond M. Sexton	2-7	46.7
John Perucca	2-7	44.0

CLASS B

Robert Clark	7-2	46.3
Jim Malvern Sr.	6-3	41.4
Les Lingel	5-3	52.5
L. (Bud) Bodvin	5-3	38.5
Bob Pederson	4-4	40.1
Bob Hoerner	3-5	45.0
Barney Heller	3-5	40.3
Mac Huson	3-5	35.7
Arnold Lunnum	1-7	35.6

CLASS C

Cyril Kitchen	6-3	32.7
Earl Kuper	5-4	37.4
Jim Kosterman	5-3	29.4
Walt Weik	4-4	40.9
Bart Barber	4-4	40.2
Terry Wood	4-4	39.0
Frank Woods	4-4	36.5
Don Naas	4-4	36.3
Ken Kuper	1-7	30.8

CLASS D

Sig Pederson	6-2	29.0
George Fraiser	6-3	29.4
Don Sahlin	5-3	23.2
Ted Bostwick	4-3	27.8
Becky Wood	3-4	32.7
Jack Bush	3-4	26.0
Neil Sweezey	2-5	24.6
Milt Johnson	1-6	20.8

CLASS E

El Day	8-1	34.9
James Quist	7-2	34.6
Danny Currier	5-3	30.7
Mike Rupprechet	4-4	34.6
Orlean Clinton	3-5	29.8
John L. Kronholm	3-5	23.4
Bill Edgecomb	3-5	22.1
Mike Miller	2-6	30.3
Phillis Quist	2-6	24.2

CLASS F

Mary Pederson	7-1	33.0
John Richardson	6-2	33.7
Dennis Hardie	6-2	27.5
George Rachel	4-4	26.2
Jerry Pederson	4-4	22.9
Tahwannah Worrell	4-4	18.1
Dick Muller	3-5	18.4
Ben Wood	2-6	14.7
Levi Wood	0-8	8.8

Videotaping The 1990 World Tournament

by Terry and Mickey Lovaas of Video Chronicles, Inc.

What's New This Year...

For the 1990 Highlights Video, we'll be offering a longer videotape. We estimate that to be about 90:00 to 120:00 minutes long. There will also be more commentary / narration, more interviews and more pitchin'.

You'll be able to order a video on-site this year and your VISA/MC will be accepted. *(Remember, this video makes an excellent gift — for that pitcher in your family that's hard to buy for or that special club member.)*

You Can Help...

It doesn't do us — or the NHPA — any good to produce a Highlights Video that no one cares to see. We need your feedback on what you want to have included in this tape. So, when you see us at the tournament, stop and talk to us — let us know what you want to see on the tape.

Last month, we sent a questionnaire to everyone that ordered a video from last year. We'll be incorporating their suggestions — along with yours — into producing the 1990 Highlights Video.

About Last Year...

In Spearfish, SD, we got to work with the nicest group of people we've ever been associated with, had fun doing it and learned a little about pitching horseshoes.

As you may know, we also had a problem with delivering the videotapes on time. That occurred due to a variety of circumstances—none of which were the fault of the NHPA or VIDEO CHRONICLES, INC. *Those circumstances will not be a factor this year!*

Unforgettable Memories...

I honestly believe that having your own copy of the 1990 NHPA World Tournament is the best way to remember all the fun and excitement that this event offers. You'll get a chance to see some friends, some club members — and perhaps even yourself. You'll also get a chance to see some of the best pitching in the world!

If you can't make it to the World Tournament, then this video is the next best thing to being there.

Here's the basic information for the order form:

Price.....\$19.95
S & H.....\$ 3.00
Total.....\$22.95

(MN residents must add \$1.20 sales tax)

Our address is:
VIDEO CHRONICLES, INC.
P.O. Box 290185
Brooklyn Center, MN 55429

YES! Please send me a copy of the 1990 NHPA Highlights Video!

I have enclosed _____ for _____ (qty.) Videotapes.

Name _____ Phone _____

Address _____

City/State/Zip _____

VISA / MC _____ Exp. Date _____

Check one: ☐ VHS ☐ BETA

(allow 8-10 weeks after end of Tournament for delivery)

Make checks payable to: VIDEO CHRONICLES, INC.

NATIONAL HORSESHOE PITCHERS ASSN.
Box 278, Munroe Falls, OH 44262

ADDRESS CORRECTION REQUESTED

FORWARDING/RETURN POSTAGE
GUARANTEED

BULK RATE
U.S. POSTAGE
PAID
PERMIT NO. 80
GRASS VALLEY, CA



The American **TOURNAMENT SHOE**

LOCKS IN RINGERS!

- Scientifically designed ringer breaker helps rotate shoe to lock in ringers.
- Finger positioner for throwing comfort.
- Heel caulks with more forged steel for better balance.
- Longer hooks to grab the stake better.
- EXCLUSIVE new high-tech powder coat finish for better resistance to chipping, abrasion, corrosion and weathering.
- Classic gold and silver in full outfits (four shoes and two solid-steel stakes) or four shoes only.
- Call or write today! (508) 853-8010

*World's Largest Producer of Drop-Forged,
Steel Pitching Horseshoes.*

 **St. Pierre**
MANUFACTURING CORPORATION

317 East Mountain Street
Worcester, MA 01606



NHPA
APPROVED

OFFICIAL SPONSOR
1990 World Horseshoe
Tournament

Stone Mountain
Georgia