



The National Horseshoe Pitcher's Association



NEWSLINE

VOL. 2 NO. 10

DECEMBER 1990

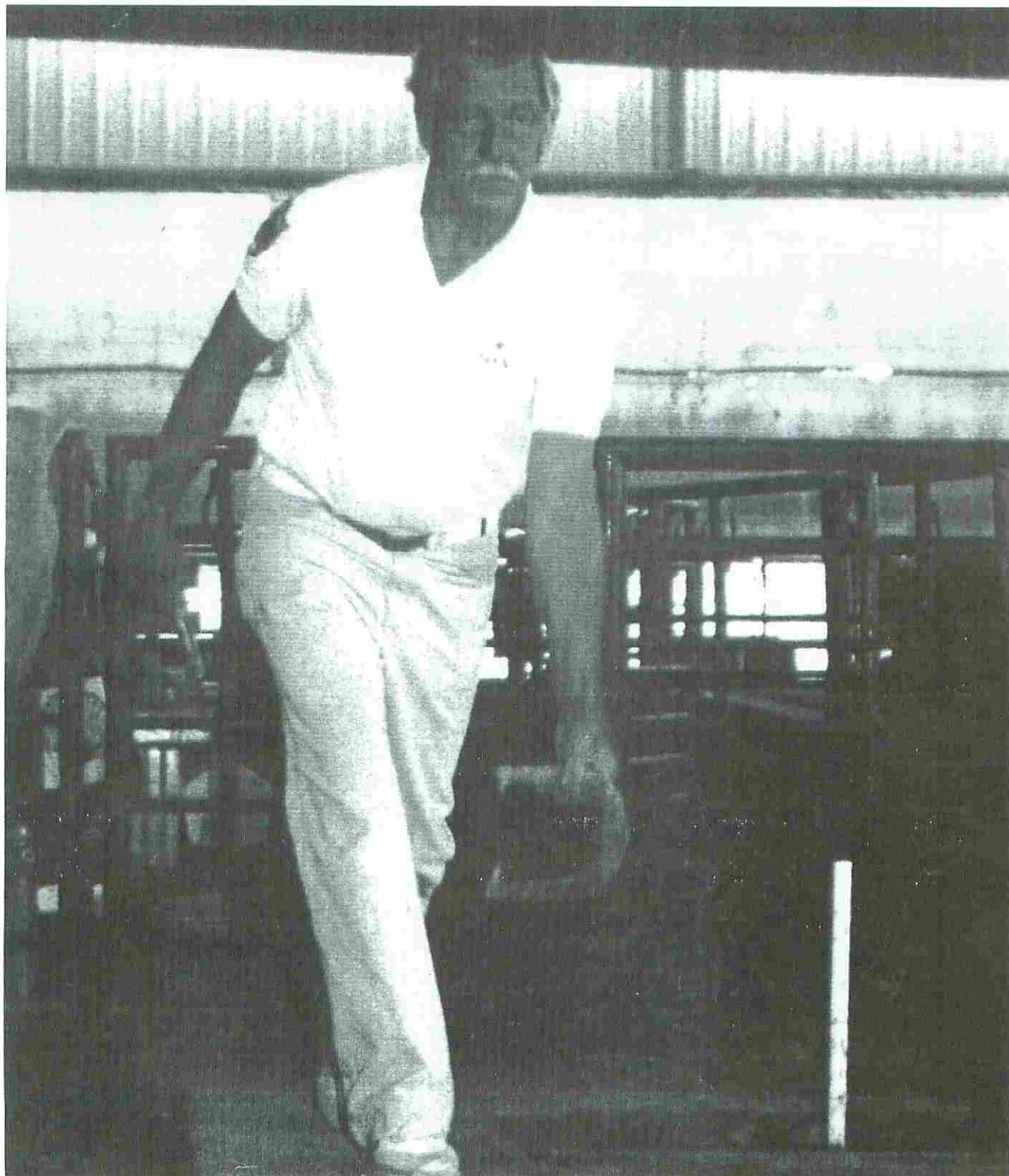

Look
for
the new
white
shoes!



Advanced Design
**TOURNAMENT
PITCHING HORSESHOES**



Both backyard pitchers and pros catch and hold the stake better with DIAMOND's new advanced design "Tournament" Shoe. It features a grip positioner, hardened tips, an increased radius, a dead soft center, and a wider, deeper calk. Same drop-forged solid steel construction as DIAMOND's popular Double Ringer and Super Ringer Regulation Shoes. All American made.

Contact your nearest NHPA club or sporting goods store for DIAMOND pitching horseshoes.

For the latest pitching horseshoe catalog write:



DIAMOND PITCHING SHOES

 **The Triangle Tool Group, Inc.**

Subsidiary of The Triangle Corporation
Cameron Road, Orangeburg, SC 29115

DISTRIBUTOR ORDER PLACEMENT

Call toll-free: 800-346-0740

For all inquiries call: 803-534-7010

"DIAMOND Pitching Horseshoes are Recognized as Official in Tournaments
Sanctioned by the National Horseshoe Pitchers Association"



NHPA NATIONAL OFFICERS

PRESIDENT: DAVE LOUCKS, 13656 Thoroughbred Loop, Grass Valley, CA 95949 916-477-7060
1ST VICE PRESIDENT: EARL WINSTON, Route 2, LaMonte, MO 65337 816-563-3536
2ND VICE PRESIDENT: BARRY CHAPELLE, 2815 S.E. 68th, Portland, OR 97206 503-775-7876
3RD VICE PRESIDENT: BEVERLY BORN, RR 2, Box 198-A, Shattuck, OK 73858 405-938-2406
4TH VICE PRESIDENT: BONNIE SEIBOLD, 1043 Grayston Ave., Huntington, IN 46750 219-356-3489
5TH VICE PRESIDENT: GARY MINNICK, 2600 E. 7th Ave., #44, Flagstaff, AZ 86004 602-526-8077
SECRETARY/TREASURER: DONNIE ROBERTS, P.O. Box 278, Munroe Falls, OH 44262 216-923-9949

PROGRAM & COMMITTEE DIRECTORS

GAME RELATED SALES: ED DOMEY, P.O. Box 298, Sutton, MA 01590 508-865-9477
JUNIOR PROMOTION: BOB DUNN, 6417 Georgia Ave. North Brooklyn Park, MN 55428 612-535-3884
PUBLICITY: BOB CHAMPION, 5505 Valmont #176, Boulder, CO 80301 303-449-8395
HISTORIAN: GARY KLINE, 82 Nimitz, Dayton, OH 45431 513-258-0852
VIDEO SALES: SOL BERMAN, (Nov.-May) PGA National 1 Wycliff Rd., Palm Beach Gardens, FL 33418 407-626-8507. (May-Nov.) Clearbrook 319A Persica Plaza, Cranbury, NJ 08512 609-655-3471
CONSTITUTION & BY-LAWS: 4th VP, BONNIE SEIBOLD
GRIEVANCE: 4th VP, BONNIE SEIBOLD
INSURANCE: 4th VP, BONNIE SEIBOLD
HALL OF FAME: 1st VP, EARL WINSTON
REGIONAL DIRECTORS: 5th VP, GARY MINNICK
RULES: 2nd VP, BARRY CHAPELLE
SANCTIONED CLUB/LEAGUE: 3rd VP, BEVERLY BORN

NHPA NEWSLINE

PUBLISHER / EDITOR: DAVE LOUCKS
TYPESETTING / LAYOUT: KIM ROGERS, KIM ART

PUBLISHER'S POLICY: NHPA *Newsline* is the official magazine of the National Horseshoe Pitchers Association. The contents may not be reproduced in any manner without prior permission of the Editor. Six issues are published annually on a bimonthly basis with an occasional special issue. The annual subscription price is \$12.00 in the United States which includes postage via discounted third-class, commonly called Bulk Rate Mail. Canadian subscriptions are \$20.00. All new subscriptions, renewals, payment and changes of address must be sent directly to: NHPA Secy/Treas. P.O. Box 278, Munroe Falls, OH 44262. Phone (216) 923-9949

Back issues or additional copies of *Newsline*, subject to availability, are \$2.00 each and sent third-class mail. Requests with payment for back issues should be sent directly to the NHPA *Newsline* Publisher: 13656 Thoroughbred Loop, Grass Valley, CA 95949.

ADVERTISING POLICY: The publisher reserves the right to refuse any ad. All ads accepted must be paid for in advance and meet specific format and mechanical requirements. The publication of any ad is not necessarily an endorsement of the advertiser nor the featured product or service. Rate inquiries, ad copy and fee should be sent to: NHPA *Newsline* 13656 Thoroughbred Loop, Grass Valley, CA 95949. Phone (916) 477-7060.

LETTERS POLICY: *Newsline* welcomes communication and articles from the membership. Submissions should be typed, double spaced and include the writer's name, address and phone number. The editor reserves the right to accept or reject any letter or advertising material. All submissions are subject to editing, available space, and must be received by the first day of the month preceding the date of issue.



C O N T E N T S

President's Message	4
Letters to the Editor	5
Life After The World Championship <i>feature article by Stewart M. Snyder</i>	6
Tips From The Top <i>by Don Titcomb</i>	7
Junior Window	8
For A Healthy Pitch <i>by Debby Michaud</i>	9
Here and There <i>Dave Loucks reports happenings around the NHPA</i>	10
Regional Directors Report	11
Charter Chatter	12
Statistician's Report on Perfect Games <i>by Walter Ray Williams, Jr.</i>	15
News Releases	18
The Toll of Time	21
NHPA Financial Report	22
Tournament Travel Calendar	24
State Championship Tournament Results	25

PAID ADVERTISERS

Diamond Horseshoes	Inside Front Cover
Steinfeldt Sta-On Horseshoes	5
Gordon Horseshoes	7
Horseshoe Pro Shop	7
Imperial Horseshoes	9
Team World 1991	10
Horseshoe Pro Shop	11
Deadeye Horseshoes	11
Clay 'n Sand Shoes	18
Horseshoe Pro Shop	20
Francis E. White	21
Ted Allen Horseshoes	24
St. Pierre	Back Cover

ON OUR COVER

Don Titcomb

President's Message

The weather was beautiful and the hospitality great during my visit to the Mississippi Gulf Coast November 1-5. I had several meetings with the officers of the Mississippi Horseshoe Pitchers Association and the directors of the Coast Coliseum and Convention Center, site of the 1991 World Tournament.

The Coliseum is a large, modern, air-conditioned facility where 36 clay horseshoe courts will be intalled on the arena floor with elevated spectator seats completely surrounding the arena for great viewing. Our hosts are going all out to make this the best ever World Tournament. Certainly the facility, with space for up to 300 RV's on the grounds, offers the most comfort and amenities we have ever seen for a World Tournament. The coliseum is the site of many large spectator events each year and even while we pitch, other events will be taking place in the convention center, which is attached, but a different building.

Due to the large size of the coliseum facility, with many rooms and corridors buried beneath the seats, logistics, with the timely flow of people and paper, become a major challenge. Only certain rooms are available to us and those tend to be spread out around the facility. While this presents administrative challenges for our working staff, it will also mean some tighter restraints on pitchers relating to movement after check-in and taking to the courts.

Entry to the coliseum will be controlled and limited to specific doors, to help the flow of things. No hand carried coolers will be allowed into the building. Permanent indoor concession stands for food and drink will be open during the tournament. The facilities are comfortable enough that

many will want to spend all day there. Those that want to spend some time outdoors will find some special installed practice courts among the trees and grass of the coliseum grounds. A few hundred yards away, the white sands and water of the gulf coast beckon.

I am encouraged and impressed with the fund raising activities to date. A further 20% bid deposit will be sent by the hosts in December. The coliseum is working on some major sponsors and I am pursuing a special incentive program that could be exciting if all the pieces can be pulled together. The Mississippi Association is also doing their part in fund raising and handling all the various details required at the local level. All NHPA Charters are asked to support the 1991 World Tournament by taking an ad in the program. Ads can be purchased for as little as \$45.00. Donations from "friends of horseshoes" are encouraged, as is the purchase of shirts, caps or other souvenir items advertised in this *Newsline* issue.

Make your plans to attend the 1991 World Tournament now! July/August is vacation time on the Gulf Coast and many motels are already booking up, especially the lower priced ones. The five motel/hotels advertised in this magazine have all set aside blocks of rooms for horseshoe pitchers. They are within one mile of the coliseum, three within ¼ mile. Call the toll free "Tourism Hot Line" 1-800-237-9493, for details on these or any of the other 10-12 motels that are located within two miles of the coliseum. When calling the hotels direct, be sure to tell them you are a horseshoe pitcher affiliated with the NHPA to get any NHPA discounts.

Dave's Court Report

by Dave Loucks

■ J.J. and Shirley Steffen of Monticello, Utah sent in their *Newsline* renewal and included a \$40.00 donation toward the Georgia W.T. shortfall. Thanks, we very much appreciate your support and the previous donations from Minnesota and Arizona. No details yet on Georgia's position.

■ The Hibbing, Minnesota Horseshoe Club has plans to erect a 70' x 170' roof structure over their courts. They have received a \$30,000 grant to go along with \$10,000 expected from the city and \$11,500 already raised by the club. Future building plans call for a clubhouse.

■ The Idaho Charter has initiated an Association newsletter called *Four Dead*. Jim McCue of Idaho Falls is the editor and has just published their second issue. *Four Dead* will focus on state, national and local items.

■ Horseshoe pitchers are a pretty close knit group, generally showing respect for one another. But, we must have our share of bad apples. During the second day of play at the Illinois State Tournament, someone made off with \$760 cash in bundled envelopes, in a storage box, that was to have been the prize money for that day. While pitchers received their prize money by check from the ILSHPA bank account, the entire loss was covered by the

personal generosity of charter secretary, Robert Switzer.

■ It's much too early to determine the level of seriousness, but five different sites have indicated a bidding interest in the 1993 or 94 World Tournaments. Let's hope that at least two or more get real serious by the April 15th deadline. Competition is what the game is all about.

■ About this time last year, the NHPA began a serious feasibility study into the possibility of establishing a computer stat center that would gather and maintain averages on all members who pitched in reported NHPA sanctioned tournaments. Initial studies indicated costs to be too high, with several intangibles. The thought was put on hold. The passage of the 3 highest tournament rule for averages at this year's convention has brought another proposal which we are now studying for cost effectiveness.

■ Have you ordered or yet seen the video on the 1990 Stone Mountain W.T.? It's 2 hours long and includes interviews, shots of every class and extended viewing of the final championship games for the men and women. The cost, including shipping is just \$22.95. Order your tape today from Video Chronicles, P.O. Box 290185, Brooklyn Center, MN 55429.

Letters to the Editor

Hi Dave,

I just about fell off of my chair when I read in *Newsline* where 225 delegates voted for the NHPA to put up \$35,000 to bail out the prize money for the WT. I hope that they also have a way to get the money back. Maybe the 225 delegates could go out and get 5000 new members. Just one man's opinion.

Leslie Burroughs, R.D.
Southern California

At our last By-Weekly meeting it was voted and approved to make a contribution to the NHPA toward the recent World Tournament shortage. We are most happy to enclose a cashiers check in the amount of \$100.00.

Sincerely,

Paul Anderson, President
Central Arizona
YMCA Horseshoe Club

Dear Dave,

The issues raised in the August *Newsline* by E. Wayne Winston, Bob West, Stu Snyder and Rowland A. Rupp were timely. Debby Michaud, Carl Steinfeldt and D.D. Cottrell added to make this an outstanding publication.

These articles show that our players are analyzing the ancient game of Horseshoes. They are searching for ways to enhance the sport. Social conditions are constantly changing; Modern High Technology affects all sports. Horseshoe players are meeting the need to search for improvements in the game.

The suggestion to use a 2.88 inch opening, in the shoe, for persons pitching from 30 feet is on target. It should remove most of the arguments over the issue of fairness. We could become one of the first sports to have men and women, young and old, competing with each other. The sport needs the combined enthusiasm of both sexes and age groups. The idea demands serious consideration.

However, one problem remains. A shoe thrown from 40 feet will hit the stake at a higher velocity than one thrown from 30 feet. The likelihood of losing a well thrown ringer will be greater from the longer throwing

distance. The count all and alternate first pitch method for scoring will reduce the effect of velocity difference.

Having to throw shoes to a stake, contaminated by the opponent's shoes, does not help make the game more popular. The average player and spectators soon detect the unfairness of the, ringer cancellation and winner going first, method of play.

The game of Horseshoes, in several other ways, discourages the average players. They are the minority. This should be of concern to NHPA members. Further discussion in *Newsline* letters and articles is needed.

Robert E. Hopkins
Rochester, NY

Dear Editor,

My sincere thanks go to Gary Minnick and all others who were responsible for my getting the Regional

Director of the Year Award at the awards banquet in Stone Mountain. It is an honor that will remain with me the rest of my life. An honor that has special significance in that it is the 1st of its kind, in memory of two great horseshoe people — Gene and Mary VanSant. I also was presented with the 1990 Minnesota Gopher State Horseshoe Pitching Ass'n. Appreciation Award at our State Meeting. Each time I look at these awards I can see my many good horseshoe pitching friends. The frosting on the cake came with my winning the World Intermediate Title at Stone Mountain, the final game coming against a great pitcher and gentleman, Karl VanSant. The Lord willing I will continue to play and promote our sport as long as possible.

Yours in Horseshoes,
Len Lipovsky, Bloomington MN

TRY THE ALL NEW STEINFELDT STA-ON HORSESHOE

designed by Joe Holland
pitched by Carl Steinfeldt

\$35/pr in single pairs

\$28/pr in lots of 12 pairs

(Above prices postage paid in Continental U.S.)

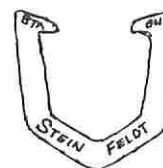

ORDER DIRECT FROM:

BILL COURTWRIGHT
2250 N. Lark, Fenton, MO 63026
314-376-5222

CARL STEINFELDT
1100 S. Belcher Rd., #359 Largo, FLA 34641
813-535-3136

or from NHPA Representative

GUARANTEED AGAINST BREAKAGE FOR ONE (1) YEAR

EXCELLENT BLUE CLAY FOR HORSESHOE PITCHING

Shipped in cartons for easy handling containing approximately 65 lbs. of clay per carton. Can be shipped by UPS, Parcel Post or Truck Line. One carton contains approximately $\frac{3}{4}$ cu. ft. of clay. Amount of clay needed for one horseshoe court with pits 3 ft square and clay 4" deep is 9 cartons. Cost per carton is \$8.00 each f.o.b. Fenton, MO.

ORDER FROM

Hi Temp Refractories Co., Inc.
2250 N. Lark, Fenton, MO 63026
314-376-5222

Life After The World Championship

by Stewart M. Snyder

DON TITCOMB, World Champion in 1960, recalls verbally on that outstanding tournament back in time when pitching was a physical marathon, a game prolonged by repeated cancellations, one ringer atop another, a score advancing slowly toward 50 points that marked an end to another game.

Outstanding was this deciding game, Titcomb vs Steinfeldt; so impressive to view. The score sheet reprinted here represents an enviable pictorial record. Referring to this game, Don said, "I didn't get tired physically, but I did mentally — pitching horseshoes is a game of concentration."

Is Don thinking as a nonchalant gentleman when he remarks, "To have won the Championship was nothing to gloat over; I never really accepted the fact that I was World Champion. There were so many over-80% pitchers in that day (twice as many as today) that the title could have gone to any one of us." To continue this discourse in his free-speech manner, he says, "The title had no affect on my life; friends didn't behave differently toward me, for I remained one among them — just plain old Don."

"To prepare for the strenuous grind of a World Tournament, I set a rigorous training program; starting in April I pitched 100 shoes a day, then 200 in May, 300 in June, 400 in July, then not one more shoe until the tournament in August. I say again, I never really accepted the fact that I was World Champion, it didn't seem real."

"My pitching career started when in Jr. High School, age 12. As a junior I won the California State Championship in 1940 with 50% (there were no Jr. classes then); entered my first World Tournament in 1947 and pitched 70%. In some twenty World Tournaments my lowest average percentage was 70.2 and highest 86.1 in 1957.

Trophies mounted by the bushel. At one time I had 40 cubic feet, two Mayflower moving crates full. To make room for more, I disassembled some and gave others away to Service Clubs, various organizations, and to schools. I kept those that were special to me, they sit around my house today."

Don didn't say these were collecting dust, but judging from the many trophies I saw adorning Ted Allen's home a few years ago, their sheen long since faded, yielded to nature's every-present dust of life, one cannot but expect that those sitting in Don's house have lost their brilliance too.

"My life work has been in landscape gardening, good outdoor work that has kept me in top physical condition. I'm now retired, but keep busy putting on some 60 shows a year before estimated audiences totalling 800,000 spectators, many of which are attracted to my performance because I've had the title "World Champion." Service Clubs, race tracks, state and county fairs, and schools are my most frequent audiences. Particularly, I enjoy demonstrations before kids (ages 6-19). They're so receptive and show enthusiasm to become pitchers themselves, hence they exhibit appreciation, which is doubly pleasing to me."

Don won the World Championship pitching Gordons with a 1 1/4 turn. In his demonstrations he pitches different makes of shoes, and throws with several different turns familiar to all horseshoe pitchers; flip, 3/4, 1 1/4, and 1 3/4. A wide variation of this nature indicates that not one make of shoe or one turn is better than another, but that his proficiency in throwing ringers is spread over a wide range of equipment.

Today, his favorite shoe is the new Steinfeldt, named after and also pitched by his erstwhile opponent of that Record-Setting game in 1960. That record, by the way, has since been broken.

To conclude, in



short, Don says, "There is lots more! It's hard to realize that I've won high awards for pitching. What I feel is now more important to me, is winning the NHPA Presidential Award in 1988 for dedication to the sport, for promoting the game to gain recruits through close association with youngsters in a teaching capacity.

1960 World Championship Deciding Game!

O-Ringer O-Double Ringer O-Triple Ringer O-Quad Ringer

O-Double Ringer O-Triple Ringer O-Quad Ringer

The National Horseshoe Pitchers Association of America

WORLD RECORDS (COPY)

The National Horseshoe Pitchers Association of America

OFFICIAL SCORESHEET

#2 OFFICIAL SCORESHEET #6

Event 7/1/60 Date Court No. 3 Game No. 23
Titcomb Vs. Steinfeldt

Event 7/1/60 Date Court No. Game No.
Titcomb Vs. Steinfeldt

310 RINGERS BY BOTH PLAYERS ALSO EQUATED A WORLD RECORD

52 FOUR DEAD - ONLY TWO SHORT OF WORLD RECORD

Ringers	Points	Shots	Shots	Ringers	Points	Shots
X	1	1	1	X	1	1
X	3	3	4	X	3	3
X	1	1	4	X	1	1
X	1	1	10	X	1	1
X	1	1	17	X	1	1
X	1	1	14	X	1	1
X	1	1	16	X	1	1
X	1	1	18	X	1	1
X	1	1	20	X	1	1
X	3	3	22	X	3	3
X	3	10	24	X	3	19
X	1	1	26	X	1	19
X	1	1	28	X	1	1
X	1	1	30	X	1	1
X	1	1	32	X	1	1
X	1	1	34	X	1	1
X	3	13	36	X	3	13
X	1	1	38	X	1	1
X	1	1	40	X	1	1
X	1	1	42	X	1	1
X	1	1	44	X	3	22
X	3	16	46	X	3	22
X	1	1	48	X	1	1
X	3	19	50	X	3	19
X	1	1	52	X	1	1
X	1	1	54	X	1	1
X	3	22	56	X	3	22
X	1	1	58	X	1	1
X	3	25	60	X	3	25
X	1	1	62	X	1	1
X	3	28	64	X	3	28
X	1	1	66	X	1	1
X	3	31	68	X	3	31
X	1	1	70	X	1	1
X	3	34	72	X	3	34
X	1	1	74	X	1	1
X	3	37	76	X	3	37
X	1	1	78	X	1	1
X	3	40	80	X	3	40
X	1	1	82	X	1	1
X	3	43	84	X	3	43
X	1	1	86	X	1	1
X	3	46	88	X	3	46
X	1	1	90	X	1	1
X	3	49	92	X	3	49
X	1	1	94	X	1	1
X	3	52	96	X	3	52
X	1	1	98	X	1	1
X	3	55	100	X	3	55

SUMMARY

55 Points 47
 156 Ringers 154
 69 Shots 65
 176 Four Dead 176
 88.6 Percent Ringers 87.5

Ringers	Points	Shots	Shots	Ringers	Points	Shots
X	1	1	1	X	1	1
X	3	3	2	X	3	3
X	1	1	4	X	1	1
X	1	1	10	X	1	1
X	1	1	17	X	1	1
X	1	1	14	X	1	1
X	1	1	16	X	1	1
X	1	1	18	X	1	1
X	1	1	20	X	1	1
X	3	3	22	X	3	3
X	3	10	24	X	3	3
X	1	1	26	X	1	1
X	1	1	28	X	1	1
X	1	1	30	X	1	1
X	1	1	32	X	1	1
X	1	1	34	X	1	1
X	3	13	36	X	3	13
X	1	1	38	X	1	1
X	1	1	40	X	1	1
X	1	1	42	X	1	1
X	1	1	44	X	3	43
X	3	16	46	X	3	43
X	1	1	48	X	1	1
X	3	19	50	X	3	19
X	1	1	52	X	1	1
X	1	1	54	X	1	1
X	3	22	56	X	3	22
X	1	1	58	X	1	1
X	3	25	60	X	3	25
X	1	1	62	X	1	1
X	3	28	64	X	3	28
X	1	1	66	X	1	1
X	3	31	68	X	3	31
X	1	1	70	X	1	1
X	3	34	72	X	3	34
X	1	1	74	X	1	1
X	3	37	76	X	3	37
X	1	1	78	X	1	1
X	3	40	80	X	3	40
X	1	1	82	X	1	1
X	3	43	84	X	3	43
X	1	1	86	X	1	1
X	3	46	88	X	3	46
X	1	1	90	X	1	1
X	3	49	92	X	3	49
X	1	1	94	X	1	1
X	3	52	96	X	3	52
X	1	1	98	X	1	1
X	3	55	100	X	3	55

SUMMARY

55 Points 47
 156 Ringers 154
 69 Shots 65
 176 Four Dead 176
 88.6 Percent Ringers 87.5

TIPS FROM THE TOP

by Don Titcomb

I hope by the time you have read this, you have practiced the stance and swing fundamentals mentioned in this column in the June *Newsline*. Push the arm out and above your sighting on the opposite peg, letting the arm swing as far back as it will go naturally, starting your lift at the bottom of the swing, and letting the shoe go when your hand is about at the level of the top of the opposite peg.

Practice this at home, with your shoe, in the living room until you are aware of the entire swing. You should feel the shoe during the entire swing, allowing the arm to do its thing without interruption. This is how your clutch shots are made; you are concentrating on your swing, so hard, you eliminate the negative thoughts, such as the score, the wins and losses, the weather, lights, court condition, your opponent's personality, etc. If he or she complains about the courts, the weather, the noises, the lights, etc. — agree with them. That means they are not concentrating on their game. Let them worry about those things, and get back into your mantra, your dark tunnel of concentration.

To give you an idea of concentration, I have had photographers taking pictures and not noticed. I also remember playing Casey Jones, one of the greatest players ever. It was the first time I had played him, and I was nervous. We went over one hundred and twenty shoes, and I had around 85%. After the game I was sitting on a park bench with a hot dog, and an orange drink. Games then took about 45 minutes and some longer, so we had to wait for the courts to empty. Anyway, someone tapped me on my shoulder and said, "Don, may I have my shoes?" I didn't know what he was talking about. He then said, "You pitched my shoes when you played Casey." When I checked the horseshoes, he was right. My shoes were still hanging on the fence. The shoes I used in that game were a pair that I had tried once, but I didn't care for the design, didn't like the feel, and I didn't like the way they turned.

But during that game I threw them for 120 shoes, and never realized they were different. I guess that is concentration.

By the way, Fernando Isais was so mad at Casey for letting me beat him he shook Casey by the shoulders and said over and over again, "I told you to watch him...I told you to watch him." Of course I have never told this to Casey. He doesn't know to this day that I beat him with an oddball pair of shoes.

And that is another point. You can throw any model of shoes, if you believe you can. If you think negative that you can't, you can be sure you won't. Many times during my demonstrations I will ask for other shoes from the audience, and be able to make four ringers with four different shoes. You've got to believe in yourself.

GRIP...Now that you have your stance and swing, I normally will have a person hold a shoe starting on one side and working their hand down and around the shoe until they have held the shoe in every possible position. Swing and release the shoe from all these positions, not worrying about ringers, only finding out which grip allows the shoe to land open. This includes the flip. Most people will throw a natural open shoe from one of these grips. And if your stance and swing is as we have practiced, you will find that the pitch will fall into a rhythm, almost the same as you probably have for bowling. One, two three, four. One is the push away, two-three is the down and back swing and four is the forward swing and lift. This is the pendulum swing. Feel it, say it in your mind, or count while swinging the shoe. This all may seem too much to remember, but as you learn each step in stages, they will become part of you, and your mistakes will become fewer. Your main mistake will be the one you repeat most often, normally in the back swing, starting the arm forward too soon.

I've had people say I make it look easy. If so, it's because I've put

together a complete package. *Stance, Grip, Swing and Concentration*, from start to finish. I'm always more mentally tired after a World Tournament than physically tired. You become physically tired when you're pitching wrong.



**Write for details
on the
Gordon Challenge**

**To purchase shoes,
contact the NHPA Game
Related Sales .**

Gordon Horseshoes
c/o Queen City Forging
233 Tennyson St.
Cincinnati, Ohio 45226



**WRITE
FOR
PRICES**

DIXON VICTORY

- Dead Soft
- Deep Hooks
- Wide Blades For Sure Grip
- Tapered Toe Calk — Perfect For Flip Pitchers
- Weight 2 Lb. 8 Oz.
- NHPA Approved
- 1 Year Guarantee
- ★ Advanced Design

HORSESHOE PRO SHOP
2275 Winter Parkway
Suite 189
Cuyahoga Falls, Ohio 44221



Available Thru Any NHPA Distributor

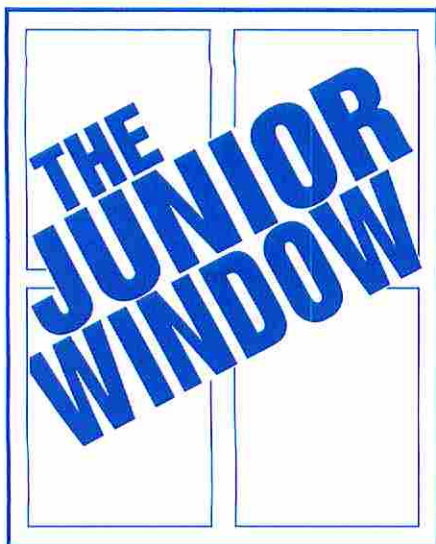

Promotion Director

by Bob Dunn

The position of NHPA Junior Promotion Director is new. That is not to be interpreted that Junior Promotion is new or previously non-existent. There have been promotion and recruiting efforts, and presently successful programs exist in various charters. What will be new, is that the efforts of promotion be uniform and routine throughout the NHPA. This is not only desirable, but a need in our sport.

This office will hopefully provide a WINDOW, to increase exposure, communication, and the momentum of our combined efforts. Our program can be simple and basic in that success is everyone being involved by doing what they can, doing what is possible and being consistent in our efforts.

Those charters and clubs that have successfully established Junior Programs are invited to report how they achieved their success and to provide profiles on individual junior pitchers. Those reports and profiles should be sent to my address so I can coordinate the coverage in *Newsline* and our Junior Window. Bob Dunn, 6417 Georgia Ave. No, Brooklyn Park, MN 55428.

1990 Junior membership statistics are not yet available but here is an overview of the 1989 junior membership totals:

Overview of Junior Membership by Charter

#Jr Members	0	1-5	6-9	10-29	30 & over
#Charters	7	18	8	22	5

There were 701 junior members for the total 60 charters. 11% of the charters had no junior members 42% had 10 or less, 58% had 10-29 jr. members, 8% exceeded 30 jr. members. They were Wisconsin 74, Texas 55, North Dakota 39, Minnesota 38 and Northern California 37.

M E M B E R

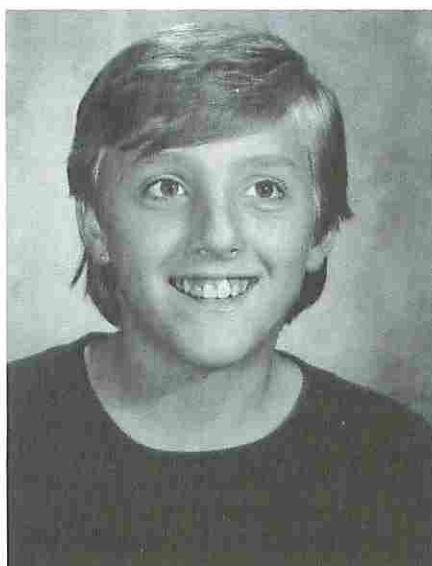

Chris Harren

P R O F I L E

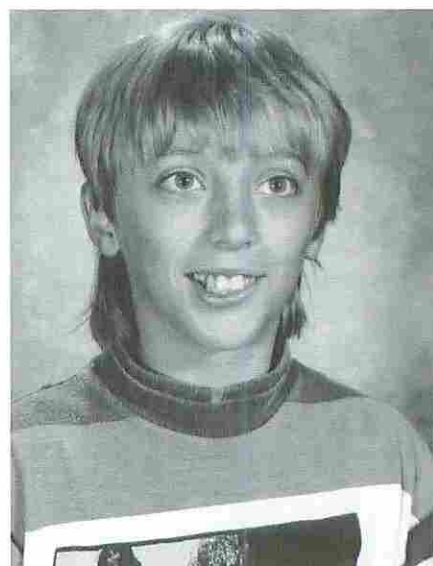

Vance Harren

Junior Phenomenon In Badger, Minnesota

The town of Badger is about twenty miles from the Canadian border, and a population of 320. In this small northern town, live two up-and-coming junior pitchers with high hopes and already a string of accomplishments to marvel most pitchers' careers.

Chris Harren, the elder, at 14 years old, has earned one state junior championship (1988), and is finding his younger brother, Vance, 12 years old, his toughest competitor. Vance has two state junior titles (1987, 1989), a 3rd place finish at the 1989 World and a 12th place at the 1990 World, already in his young career. As with most junior pitchers, it was their father, Al Harren, who started their interest in horseshoe pitching, and he surely did well in teaching the skills. Chris and Vance are the pride of Minnesota, and come state tournament time, create as much conversation and audience following as the Negaards, Lipovskys, Hughes and O'Connors.

Both Chris and Vance are honor students at Badger High School, with B+ grade averages. Their personal goals are quite similar, as both are striving to win a Junior World Championship. This will be interesting to follow for the skills are there and some of the stiffest competition

will be right within the family. Chris started pitching competitively in 1984, and has many 60% tournaments, including a 67% 1989 state tournament, and 63% in the 1990 Warren Open. He has finished 9th in both the 1989 and 1990 World tournaments, averaging 60% and 67.3%.

Vance started horseshoe pitching in 1985 and most recent top performances include a 67.3% 1989 World, 74.3% at the 1989 State Tournament, and 69.3% at the 1990 Upsala Open.

Win or lose, it is a pleasure to watch these two young pitchers perform and their love for the sport is already reaching beyond their own personal goals and involvement. They have been instrumental in promoting the sport in their area, and have started a Junior League in Badger that now has 10 junior pitchers. Surely their skills and enthusiasm will spread to the other new juniors coming into our sport. There may be a day when we all know of Badger, Minnesota and as the Junior Horseshoe Capital.

There are many stories to be told about our juniors and families. If you know any, send them to the *Newsline* editor to be included in future *Junior Window* columns.

For A Healthy Pitch

by Debby Michaud

There is something that does NOT happen at every horseshoe tournament that concerns me very much. When a medical emergency or problem occurs, there is not much available at the tournament site to treat the problem. This is true from the top tournament — the World Tournament — on down. I have known of three people who have died at horseshoe tournaments and two of them did not even receive basic life support, such as cardiopulmonary resuscitation, or CPR as it is better known. Many of you may have had a similar experience at some time. Aside from life-threatening occurrences, there are all the other problems that should be treated quickly, but are not because there is no equipment available. This concerns me for two reasons.

One reason is the aforementioned lack of equipment. It would be ideal to have a complete first aid kit at every tournament. From the smallest metal splinter in a finger to a badly sprained ankle or even cardiac arrest, there should be something available for treating problems, until they are stabilized and/or taken to a hospital for X-Rays or whatever is needed. In addition, there should always be a place for someone to lie down in a cool area and there should be some cool liquids set aside for the problems of heat exhaustion, etc.—a frequent problem. Any person who has ever had a problem in the heat really appreciated the first aid that they received or really wished that it could have been available for them. The personnel and the van that were always in attendance at the 1986 and 1987 World Tournaments did an excellent job and helped many people. The water coolers at Stone Mountain this year and the insulated water containers in Spearfish, South Dakota, were excellent, and much used. There have been emergency personnel at other tournaments also, but whether or not they are used should not be a guideline as to whether they should be available in the future. I feel very strongly that some kind of emergency facility should be available at every large tournament and that *every* tourna-

ment site should definitely have first aid equipment and a telephone to call an ambulance.

My second concern is that very few people know basic first aid and basic life support, or CPR. I know that it is very scary to think that someday you may be required to use it, and that you may even have to use it on a friend. We don't even want to think about the possibility that someone may need emergency care. It is very normal for us to deny that anything bad will ever happen to anyone in our family or in our presence. I know...I felt the same way for a long time, and I was a nurse in a critical care area, so I've watched many patients and families in total denial. However, as a nurse, I was required to take CPR and keep my certificate current. I also absolutely refused to believe that I would ever need it. Well, I have needed it, and now, of course, I feel much more comfortable about being able to do what I can to help out in an emergency. We all go through that

"denial" thing, some of us more than others. It is very natural. But at the same time, it is important that we force ourselves to learn as much as we can about first aid and CPR. As scary as it is to think that we may someday have to use it, it is ten times more scary — it is TERRIFYING — to watch someone who is ill and NOT be able to do anything. Remember, even if we are not perfect and do not do everything to the letter in a given situation, we are doing something. SOMETHING is almost always better than nothing. Think of it this way — when you are in an emergency situation, your adrenaline is working overtime and doing CPR will help use up your tension and energy.

There are CPR and First Aid courses offered in almost every community at least twice a year. Please sign up for one, and then go. You will not be sorry, and someone, somewhere, may be eternally grateful that you did.

FOR THOSE WHO DESIRE THE VERY BEST

IMPERIAL

- Record Breaking Performance
- Hardened Hooks & Points
- Maximum Ringer Stability
- One Year Guarantee

USA PRICE LIST / PAIR POSTPAID

1 Pair	-----	\$43
2-5 Pair	-----	\$41

FREIGHT COLLECT

6 Pair & over	-----	\$35
---------------	-------	------

Clyde Martz
(412) 733-2031

5056 Northlawn Drive
Murrysville, PA 15668

Here and There

Dave Loucks reports happenings around the NHPA



COLORADO Ribbon cutting for the Colorado Horseshoe Pitchers Hall of Fame Museum was held August 18, 1990 in Boulder. Bob Champion, who supervised the interior design and display of memorabilia was assisted in the ribbon cutting by CHPA President, Keith Thompson. Standing behind Thompson, in the doorway, is Steve Ruddock, who donated the 10X 40 mobile building. Mel Yockstick,

a member of the Hall of Fame Committee is to the far right. Other pictures show a small portable pitching box used by 10 time World Champion Ted Allen during his exhibition days and the first scoreboard in Colorado, made by Hall of Fame member, Fred Engel.

MINNESOTA Members of the Hibbing Horseshoe Club undertook a

program to introduce Horseshoe Pitching to students at the local high school. Many volunteer hours, vacation time and personal sacrifices went into the three week long program which ran each day from 8 a.m. - 3 p.m. during P.E. classes. A lesson plan was written on every aspect of the game to reinforce the pitching demonstrations and instruction given by many club members. Bev Nathe, 1990 Minnesota Women's State Champion, came up and spent an entire day giving instruction, which was appreciated by all who were involved. The program was such a success, that plans are already underway to have another program in the spring.

The Hibbing Club has a video as well as the instructors' lesson plan that they will make available, at no cost, to any club that wishes to try this sort of program at their local schools. For details, write to Hibbing Club President, Bill Grillo, 605 East 38th St., Hibbing, MN 55746.

OREGON Margaret Nelson, featured in the November 1989 issue of Playboy, welcomes Jack McKinney of Lincoln, Nebraska, to the First Annual Coors-Rogue River Open Horseshoe Tournament, held in Rogue River, Oregon, on June 30 and July 1, 1990.

Coors Brewing Company donated \$2000.00 in prize money to the tournament which attracted pitchers from Nebraska, Wyoming, Washington, Nevada, California and Oregon. Sharon Paddock of Eureka, California, won the Tournament Championship and the \$350.00 first place prize. This tournament was hosted by the Rogue River Horseshoe Club.

Announcing...

TEAM WORLD 1991

April 26-27-28, 1991

(3-day event)

Telfer Park Sports Arena, Beloit, Wisconsin
(2 miles off Intersect of I-90 and L-43)

LIMITED ENTRY
SAME FORMAT: ROUND ROBIN
Each team plays each other team.

TEAM ENTRY FEE: \$200.00
DEADLINE: APRIL 1, 1991

Details of prize money, starting times, number of teams...
to be announced next issue of *Newsline*

NHPA Sanction No. 28-91-006

MAIL ENTRIES:
Tom Roanhouse

108B W. Main St., Waterford, WI 53185 (414) 534-5838

Official Tournament Lodging:
Plantation Motor Inn (2 miles from park) (608) 365-2501

Regional Director's Report

Gary K. Minnick

Dale Boss, Regional Director from **Colorado** reports that they had a great year. They have about 250 members, and the women increased about 20%. The 1990 State Champ is Rich Pintor who was also the Class A World Champion. The Women's State Champ is Virginia Sandoval. The Junior Boys' is Jeremy Bauer and the Senior Champ is Les Grosenbach. A new trophy for Colorado presented each year by the State President called the "Ted Allen Memorial" was presented to Rick Quillico of Longmont. Qualification for the trophy is any member (not officer) who has done outstanding work in horseshoes. It is somewhat similar to the "Stokes" award on our national level. The 1991 State Tournament will be held in Fort Collins.

Hal Mineer, Regional Director from **New Mexico** reports that new courts

were built in Carlsbad. Albuquerque has two leagues (Night) starting on April 25-26. There were two halves, eight weeks each. Forty pitchers participated.

Bud Schardine, Regional Director for **Utah**, reports that South Jordan has 12 new beautiful courts. Riverton has added 12 more to make 24. He's looking for good things to come out of Utah in the near future.

Jack Adams, Regional Director from **Canada** reports that the 1990 Canadian Championships were held at Portage, LaPrairie, Manitoba from August 9-12. There were 230 entries from six of the nine provinces. The host province of Manitoba did a super job of hosting the championships. The activities in Canada are just about done for this year except where they have indoor courts.



WRITE
FOR
PRICES

LATTORE

"Patented" Light Weights

- 2 Lb. 2 Oz. & 2 Lb. 5 Oz.
- Dead Soft
- Effective Double Spin Break
- NHPA Approved
- 1 Year Guarantee
- ★ Excellent Choice For Women, Juniors & 70+ Pitchers
- ★ Proven Champion Design

HORSESHOE PRO SHOP

2275 Winter Parkway
Suite 189
Cuyahoga Falls, Ohio 44221



Available Thru Any NHPA Distributor

DON'T PROCRASTINATE

Those that put off until tomorrow what could be done today may end up missing an issue of *Newsline*. Renew your subscription NOW!

DEADEYE HORSESHOES

	Price Per Pr.-up to 12 Pairs	Price Per Pr.-12 prs. & Over
CLYDESDALES	\$35.00	\$28.00
N.T.	\$35.00	\$28.00
REGULAR	\$35.00	\$28.00
E-Z GRIP	\$40.00	\$33.00
"NEW" CLYDESDALE DF	\$40.00	\$33.00

ALL "DEADEYES"
IN VARIOUS WEIGHTS OF
LIGHT - MEDIUM - HEAVY

(Each pair matched to equal weight)

UPS shipping included in new prices—
Continental U.S. ONLY

C.O.D.s add \$3.30

ORDER DIRECT OR FROM AUTHORIZED
NHPA DISTRIBUTOR

NO SHOES WILL BE SENT ON CONSIGNMENT

Missouri residents add 5.725% sales tax.

**All "DEADEYES" are now available in
medium hard & dead soft (curved part only)**

**All "DEADEYES" are guaranteed
against breakage for 2 years
from date of Original Purchase
(NOT REPLACEMENT DATE)**

Contact Bill Courtwright (ONLY) for special prices on
rejects and returned shoes (NO GUARANTEE)

DEADEYE Caps Available — \$5.00 postpaid

W. Courtwright
2250 North Lark Dr., Fenton, MO 63026
Ph: (314) 376-5222 or (314) 677-2200 (8-5)

Walter Ray Williams, Jr.
c/o Esther Williams
7570 E. Speedway #529, Tucson, AZ 85710
Ph: (602) 209-0352

For nearest local NHPA sales outlet, contact:

NHPA NATIONAL BUYER
Edward A. Domey
P.O. Box 298, Sutton, MA 01590
(508) 865-9477



Bob Champion's

Charter Chatter

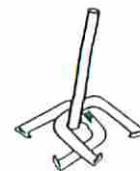

The Winter season is upon us and each year more indoor facilities are operating. Your sanctioned Winter news is welcome...plus names of pitchers who have been selected for Charter Halls of Fame.

Keep in touch during the "off" season. Send news notes to Bob Champion, 5505 Valmont #176, Boulder, Colorado 80301. (303) 449-8395 after 2 p.m.

CALIFORNIA

September was a good month for Walter Williams, who registered an 87.3% to win the Group 1 at the Coors Open at Yolo, and followed with an 88% the following day.

Dave Loucks had a 60.8 in the A-1 Group at the Feather River Open September 1, then followed with a 62.8 on September 2.

Barak Wright, Williams and Sharon Paddock were one-two-three in the handicap A-1 division of the Lucy Hanlon Memorial Open September 15 at Sonoma County. Williams had the high percentage of 86.2%. Paddock had 73.4.

In the handicap A-1 Mayor Douglas Open at Vallejo on the 16th, Paddock was on top (6-1, 77.2) with Williams second with 4-2, 87.7.

Billie Sue Pennington nailed a 65.6 to top the Group A-1 in the Gold County Open September 23. In the Ernie Fairchild Open at San Jose September 23, Walt Robinson won the handicap A-1.

CANADA

The Nova Scotia Horseshoe Players Association elected Bob Richey from Halifax as their president at the 17th annual meeting. Boyd Oickle, Bridgewater, is the 1st vice president. Other officers are Jim Vickers, Dartmouth, 2nd vice president; Shirley Richey, Halifax, secretary; Clark Brown, Halifax, treasurer.

Directors are Jack Whiting, Dartmouth; Bill McNeil, Windsor Jct.; Barry Slaunwhite, Terence Bay; Cecil Fletcher, Mount Uniacke; Erick Otterson, Truro; Gus O'Quinn, Bridgewater; and Clarence Surette, Yarmouth.

Diane Cantin from St. Raymond, Quebec has won six Canadian titles in seven years. Only her niece, Sylvianne Moisan, has defeated her, a victory in 1988 at Calgary.

To top things off in Halifax, Diane pitched a perfect game — an all-time record for a woman. Her 88.0% average for the entire tournament is another record.

COLORADO

Rich Pintor of Idledale, won his third State title, defeating 9-time state champion Paul LaCrosse. Virginia Sandoval regained the women's Class A crown and Jimmy Bauer took the junior title.

Les Groenbach won the 30-foot Class A title in a best of seven match against Bob Jacobson. It is the first 30-foot championship in Colorado history.

Colorado dedicated its Hall of Fame building during the Rocky Mountain Open in Boulder, Saturday and Sunday, August 18 and 19. The Hall of Fame building houses many

items from State Champions, including a special display from the Ted Allen Estate.

Keith Thompson has been reelected President of the CHPA for the fifth consecutive year. Glen Robeck is the new vice president, Russ Bartle is the 1991 secretary and Ken McKenzie was reelected treasurer.

IOWA

The Frank Jackson award, in honor of the first NHPA Champion, is Iowa's highest award with exception of the State Champion. It goes to the person who has responded above and beyond the call of duty during the past year to promote the game of horseshoe pitching. Even the lowest percentage pitcher could capture the Frank Jackson award for service. Walter Bantz was the 1990 winner. In Hall of Fame selections for 1990, Wilbert Foelske was the State's selection. He is from Janesville, a fine pitcher and outstanding for service.

Last May Bill Vandegrill had 95 Fairfield high school physical education students out on the courts to learn the fundamentals of horseshoe pitching. One of the girls threw a double with her first two shoes. The students were taught the various styles of pitching and also scoring methods. Count-all was used to increase interest.

MICHIGAN

In the June *Newsline*, "Chatter" reported that Jean Swarthout had won the most State Championships in the Wolverine State. Well, it is true in one way. She has won the most using just one name.

SANDY Smith, SANDY Worgelmuth and SANDY Clark has won seven Women's State Titles...The same person. It is great she stayed with horseshoe pitching.

The Michigan-Ontario Friendship tournament was held in July, in Wellesley, Ontario. Ontario defeated Michigan, 172-152. Out of the total 324 games played, the difference was only 10 games. Next year's tournament will be hosted by the Chief Okemos Sportsman's Club in Dimondale, Michigan.

RD John Decker has reported he has appointed all new assistants. They are Bob Wells in the southeast, Boyd Stonerock in the southwest and Ron Kohn in the northern parts of the state.

Dean LeClair is the State Champion, 10-1, 68.2. Tom Williams was second, 8-3, 57.3.

MINNESOTA

Jack Loeffen is the new president for the State and Ken Anderson from Wadena is the new secretary-treasurer. It has been a banner year for RD Len Lipovsky. He won some of the better local tournaments, and then capped them off with the Intermediate World Championship at Stone Mountain. He received the Regional Director of the Year award from the NHPA.

A letter from Bill Grillo from the Hibbing Horseshoe Club to the Minnesota Ringer Digest states that the club is

focusing on a structure 70' by 170' and as of October 10 had received \$30,000 grant. The club has raised approximately \$11,500 and they expect \$10,000 from the city. The roof structure will be open on the sides with light panels and lighting.

Bev Nathe is the 1990 State Champion, edging Phyllis Negaard by one game. Phyllis nailed an 80.6, Bev 77.9. Dale Lipovsky is the men's title holder, finishing 7-0 with 78.8.

Missa Rosival was the junior girls' winner, 5-0, 44.4, with Vance Harren copping the junior boys' crown, 5-0, 72.4. Clayton Peterson, 5-0, 61.2 won the senior men's 40'-A, and Don Larson taking the Senior 30'-A.

MISSISSIPPI

The Mississippi Horseshoe Pitchers Association raised \$5,082 for the Mississippi Firefighters Memorial Burn Center during their third Annual Burn Center Benefit. It was a 2-day tournament that included MHPA members as well as several of the Ocean Springs city officials including the mayor, aldermen and chief of police. To date the MHPA has donated in excess of \$18,000 to the Burn Center.

The organization chose to support the Burn Center because it is in Mississippi and receives no federal or state funds.

World tournament officials report that both salt water and fresh water fishing is available to the Mississippi Gulf coast. You do not need a license for saltwater fishing. Fresh water fishing requires a non-resident license for a small fee.

MISSOURI

State statistician Stan Griggs has revealed some interesting figures on things that happened over the last 50 years. He has compiled the State Champions in Class A at intervals.

The 1940 State Champion fifty years ago was Bob Bales, Kansas City with a 15-0 record and 76.1. Twenty-five years ago the Missouri Champ was Paul Lattray of Webster Grove. His record was 11-0, 71.2. In 1970, twenty years ago the title was won by Lillard Pinion from Stewartville with 11-0 won-lost and 66.8 percentage.

Ten years ago in 1980 Dave Baker from Wentworth took all the marbles with 6-1, 71.1. Charles Killgore, who finished second in 1980, took the top spot in 1985 with 7-0, 75.9. He is from Plattsburg.

The 1990 Champion was Alan Francis, the World Champion in 1989. In fact Alan has won 11 straight Missouri titles, six as a junior pitcher and five men's championships. His 1990 percentage was 75.6.

Randall Grady of Sikeston made and donated the first place trophies for the men's, women's, junior boys' and junior girls' divisions for the World Tournament at Stone Mountain, Georgia. He also donated first place trophies for one of the World Tournaments at Huntsville, Alabama.

NEBRASKA

Bill Turechek, of Gordon, won his fourth straight State Title, besting two former champions, Don McCance and Dale Seybert. Turechek finished with a 10-1 record, one game in front of McCance. Bill closed with a 59.3 percentage, which was low due to the heat and humidity during the Labor Day State tournament in Fremont. Bill's high game was 83.3.

In other tournaments Dick Hanshew won the Class A division in the Oregon Trails tournament, Turechek captured the Western Nebraska Open with 6-1, 66.3, one game in front of Colorado's Jim Tulk.

Other Class Winners in the Western Nebraska tourney

were Dan Martinez (B), Al Martin (C), Don Wild (D) and Julie Romero (E).

Rich Pintor won the Tri-State Open at Scottsbluff with 7-0 record and 67.5 percentage. Arnie Fankhauser took the Don Randall Memorial Tournament at Bridgeport with an even 50% and 6-1 record. Turechek was second.

NEW JERSEY

Bill MacIntyre of Somerville is the first NJSHPA horseshoe pitcher to compete in the men's world's championship class three times. He finished 12th at Stone Mountain, Georgia. His three year record is 48-41.

"Big Mac" set a new state record 76.9 percent for the tournament as he won the New Jersey championship. His high game was 83.9 as he went 11-0. Louis Durango, who finished second two games behind, teamed with Tom Skinner to repeat as doubles champions.

The New Jersey publicity committee has had over 40 articles published in local papers this year. A scrapbook will be presented to the Association at the 1990 awards banquet November 10.

Ron Vogel was re-elected president of the NJSHPA. A profile of the late Larry Mahoney appeared in the Autumn issue of the *Jersey Jargon* newsletter. Mahoney was inducted in 1972 and won the state title in 1934 through 1940 and won again in 1947 and 1948. He recorded the first 80% ringer average for a New Jersey Tournament. In 1938 he defeated World champion Ted Allen in a best two-out-of-three match averaging 82%.

NEW YORK

He's not close to Carl Steinfeldt's record 22 New York State titles as yet, but Mike DiMartino of Churchville made his sixth championship look almost as easy this year as some of those from the Steinfeldt era.

DiMartino, who finished ninth at Stone Mountain pitched 78.04 percent ringers to go undefeated in nine games with a first place playoff over Labor Day at the covered courts of the Canton Sportsmen Club in St. Lawrence County.

Along the way he tossed a 90.9 game against Chris Jackson of Gansevoort and allowed no more than 28 points in any of the 40-point games.

Art Tyson of Mt. Vernon and Joe Schultz of Brentwood were in the playoff with the winner. Tyson was fifth at the World, Schultz 15th. After Tyson had defeated Schultz, DiMartino bested Tyson, 40-28 in the finals.

Ruth Hangen successfully defended her title after she had tied with Sue Twyman, Carrie Carpenter and Charlotte Reigles in a playoff. All had tied at 5-2.

Next year's tournament will return to the Falconer Horseshoe Club, an 18-court facility where the state tournament was last held in 1986.

State officers reelected to new terms are Charles "Chuck" Reigles of Endwell as president, Rodney Pratt of Holland Patent as vice president, and David Thom of New Windsor, secretary-treasurer.

OHIO

Walter Ray Williams, of California, pitched 95% to defeat Oscar Manns in the final game of the Ohio State Fair Open and Diane Cantin, from Canada, pitched 80% to defeat Sue Snyder in the final game. All play was 40-shoe count-all

(continued next page)

with total points scored being the winner.

Williams closed with 2275 points to 2028 for Manns. Cantin nailed 2188 points to 2080 for Snyder.

The winners in the Championship class received \$850 first place money and a trophy. Second received \$600 and trophy, third got \$400 and fourth \$300. In all the other classes the winner received \$125 plus trophy for first, \$90 and trophy for second, \$60 cash for third and \$45 for fourth.

OREGON

Ben Wiedrich, Oregon City, won the Class A Division of the State Tournament over the Labor Day Weekend at Eugene. Ben closed with a 7-0 record and 76.82 percentage. His high game was 90%.

Barry Chapelle, of Portland, defeated Bob West in a playoff to win the Class A division of the Newberg Open. Barry closed with a 60.3% while West took percentage honors for the class with 63.1.

Other top class winner were Carolyn Ferguson, Vancouver (B); Bob Fisher, Gilchrist (C); Roger Christianson, Sherwood (D); Russ Johnson, Jacksonville (E); Otis Huskey, Portland (F).

Jerry Gorton, Pleasant Hill, won the Class A division of the Skippers Butte Open at Eugene. He finished one game in front of Lowell Davis, who had the high group percentage of 66.2. Dave Brown of Mt. Angel won Class B, Dave Gorton took Class C, Jim Williams, Dexter, won in Class D in playoff; Dick Griffith, Gilchrist, won Class E.

Marge McLeod, Yamhill, went undefeated to win Class A in the Myrtle Creek Open. Earl Quick, Rogue River (5-0) took Class B, and Walt Sargeant, Portland, won Class C.

Ben Wiedrich, Oregon City, went 6-0 to win the Sandbaggers Open with a 78.1 percentage. Charles Wendling, Scio, won Class B.

PENNSYLVANIA

Steve Kuchcinski of Erie was the winner of the East Coast Tournament of Champions held in Frederick, Maryland. His ringer average was 73.1 and included a high game of 96.1 — 25 ringers out of 26. In the final match, 1989 Virginia State Champion Alvin Perry pitched 52 out of 70, but lost to Kuchcinski, who nailed 54 of 70.

The tournament featured 82 pitchers competing for more than \$3,000 in prize money and trophies. The top class included seven state and former state champions from up and down the east coast.

In the ladies' class, Renee Cowan of Virginia dominated the field by pitching a 77.8 percentage for the day. Virginia Chalberg (70.8) was second while last year's winner, Fran Carnahan of Pennsylvania finished third.

TEXAS

The star of the early portion of the World Tournament at Stone Mountain Georgia was Celeste Polak, who won the junior girls' title. She went undefeated in the preliminaries, coming from behind twice to keep her record intact. Celeste also was undefeated in the finals, winning 14 straight, four games in front of second place Renee Sternberg. Polak's finals percentage was 66.4. Sternberg had 48.8.

Other World finishers from Texas were: Mary Kramer, 2nd women's Class B; Jerry Zigrang 3rd intermediate men's B; Will Wade, 3rd men's G; Roger Vogel, 4th men's C; Carl Standt, 4th elder men's Class C; and Delores Zigrang, 5th senior women's Championship.

UTAH

Figures released in the most recent newsletter from southern Utah reveal the top five winners list is as follows: A. Lee Jones 59, G.C. Dodds 55, Cal Sorenson 51, Evan Irvine 48, and Tola Peterson 47.

Most Improved are John Bracken 13.8%, G.C. Dodds 13.4%, Evan Irvine 9.9%, Leo Irvine 9.7%, Tola Peterson and Twila Hovey 9.6%.

The top 10 junior winners list is headed by Jenifer Sorenson with 18. Others in the top five are Jenny Ohms 10, Jake Ashcraft 10, Stacey Glendon 9, and Jonathan Whitaker 7.

Top ten in ringer percentage for the juniors are Ashcraft 31.0%, Jenny Ohms 18.9, Belinda Bundy 18.9, Jenifer Sorenson 17.9, and Jeff Coulter 16.8.

WASHINGTON

Art Sperber (7-1, 77.7) won the USA Open, Marshall Center in Vancouver and followed with a first place (6-1) 66.0) in the Capitol City Open in Yauger Park in Olympia and top honors in the Tacoma Memorial in Wright Park in Tacoma (7-0, 68.0%).

Herb Criss went undefeated to win the Pt. Angeles Centennial at Lincoln Park in Pt. Angeles. Sperber finished one game behind Criss' 7-0 record. Art closed with a 61.8 performance.

Criss added the Lakefair Open title to his accomplishments this year besting Peter Clark and Sperber with a 7-1 record. Criss closed with a 68.6, Clark had 69.5 and Sperber 65.0.

WISCONSIN

Three new State Champions emerged in 1990. Pitchers enjoyed the Labor Day weekend and splendid Eau Claire courts.

Randy Rein, of Mosinee, won 10 of 11 games with a present day high percentage of 70.36. Jane Smith, Balsam Lake, lost her first game but won the title on a playoff victory over Lorraine Sternberg of Richfield. Smith closed with a 75.7 percentage.

Mark Mauthe, of Platteville, went 7-0 and closed with a 69.1 percent to dethrone Kenny Jaeger for the junior boys' title. Ken is from New London.

Pam Steinke, of Waukesha, went undefeated to win the junior girls' title in an upset over Renee Sternberg.

Sid Anderson, of Janesville, lost only one game, was forced into a playoff, but repeated as senior men's Champion. He defeated Rudy Larsen in the playoff. Anderson had a 48% average, Larsen 48.8.

Important News For Subscribers

The next *Newsline* will be a combined January/ February issue. We are going to six bimonthly publications in 1991. The subscription price will be \$12.00 per year for all mailings in the United States. The \$1.00 deduction previously allowed for NHPA members is no longer valid. The cost to Canadian subscribers is \$20.00.

Don't miss an issue. Renewal notices are not sent. Check the expiration date on your mailing label. If you see it highlighted in a bright color, that means your subscription is about to expire. Send your \$12.00 check and renewal form to the NHPA Secretary/Treasurer NOW!

Statistician's Report on Perfect Games

by Walter Ray Williams, Jr.

The following is a list of perfect games pitched in NHPA sanctioned tournaments. The list is hopefully as accurate as possible, but is obviously missing many details. It would be nice for the NHPA to have a copy of all pertinent scoresheets, but they do not. If you have any information regarding any of these games which are lacking in complete information, please contact me.

I would like to thank all of the people who have sent information to any of the past statisticians or to myself via an NHPA officer. As you can see by this list we have recorded 65 sanctioned perfect games: 35 by men, 16 by junior boys and 14 by women. I would like to categorize them by the different divisions used in the World Tournament, but I don't think it would be fair to the players whose age I didn't know.

I believe the oldest player (40 ft.) to have a perfect game was Willard 'Spud' Napier at 73 years of age. I believe Alan Francis was the youngest at 11 years of age when he pitched his first perfect. Pitching as an adult, Sandy McLachlin was 16 when she pitched her first perfect to be the youngest woman. The youngest man to be perfect for a game — I pitched 56 straight to record the longest perfect game at the age of 17.

Since most of the perfect games have occurred since 1980, someone might think that the players have improved dramatically over the players of the past decades. Though this is true of the women's division, I am positive that the reason for the increase is due to the shorter games compared to the longer games played before the 1980's. I think that this is a good thing in that it makes a perfect game an attainable goal. There are many great champions who don't have any sanctioned perfect games and I think that is a shame.

If you know of someone, maybe yourself, who has pitched a perfect game, please send me as much information as possible with some sort of verification. I find it difficult to give credit to a player just because they say they pitched a perfect game. In some cases the game may have been in an unsanctioned event. If you have any other information regarding WT. records or other records please write to me and I will try to correct any

mistakes which have been overlooked or made. Thank you. Walter

Ray Williams, Jr., 4555 N. Pershing Ave. #33-108, Stockton, CA 95207.

HISTORY OF NHPA PERFECT GAMES

PLAYER-STATE	DATE	LOCATION	OPPONENT	SHOES-DIV.
Bob Bales, MO	Aug. 41	MO State Fair	C. Smith	22 M
Guy Zimmerman, CA	8-18-48	Milwaukee, WI, WT	Henry Pergal	44 M
Fernando Isais, CA	1952	CA State Champ.	Lester Anderson	30 M
Harvey Kohlenberger, IL	8-3-63	Washington, MO	Rudy Meyer	36 M
Elmer Hohl, Ont. Can.	8-3-68	Keene, NH, WT	Wes Kuchcinski	30 M
Bob West, OR	July 69	Vernonia, OR	Orville Sears	32 M
Walter Ray Williams Jr., CA	9-4-71	Eureka, CA	Scott Mohammed	20 B
Walter Ray Williams Jr., CA	9-4-71	Eureka, CA	Chris Mohammed	20 B
Walter Ray Williams Jr., CA	10-16-71	Santa Rosa, CA	Gary Fontaine	20 B
Walter Ray Williams Jr., CA	10-16-71	Santa Rosa, CA	Jeffery Williams	36 B
Donnie Roberts, OH	12-3-72	Dayton, KY	Ernie Danielson	28 M
Walter Ray Williams Jr., CA	8-28-77	Hermiston, OR	Bob West	56 M
Earl Winston, MO	1978?	Gilman City, MO	Leonard Francis	24 M
Kevin Cone, IA	7-25-78	Buena Vista, IA	Mike Gustafson	22 B
Carl Steinfeldt, NY	Sept. 79	Glen Falls, NY	Dick Carnahan	18 M
Carl Steinfeldt, NY	3-1-80	Plant City, FL	Ken Drury	28 M
John Stevenson, KY	7-4-80	Louisville, KY	Bill Henn	18 M
Kirk Bartnik, MN	10-25-80	Genola, MN	Tom Holland	50 B
Walter Ray Williams Jr., CA	5-31-81	Albuquerque, NM	J. Otterback	24 M
Walter Ray Williams Jr., CA	7-12-81	Pleasanton, CA	Bob Mauzey	50 M
Alan Francis, MO	9-4?6-81	St. Joseph, MO	Bruce Wallace	14 B
Carl Steinfeldt, NY	April 82	Clearwater, FL	Floyd Bartley	50 M
Alan Francis, MO	Aug. 83	Mo State Fair	??? Dominique	14 B
Alan Francis, MO	Sept. 83	Independence, MO	J. Flores	16 B
Tari Powell, IL	Aug. 84	Springfield, IL	Ellen Ronk	18 W
Alan Francis, MO	9-1-84	Springfield, MO	Robert Waisner	18 B
Bob Allen, OH	9-1-84	Greenville, OH	Tim Hymer	24 B
Alan Francis, MO	Sept. 84	Independence, MO	Jeff Hart	32 B
Andre LeClerc, Que. Can.	10-4-84	E. Hohl, Ont. Can.	Tom Gallina	22 M
Mark Seibold, IN	Fall 84	Kalamazoo, MI	??? ?	32 M
Carl Steinfeldt, NY	6-22-85	Erie, PA	Curt Over	24 M
Carl Steinfeldt, NY	6-22-85	Erie, PA	Raymond Rugg	20 M
Fran Carnahan, PA	7-14-85	Warren, PA	Joyce Spicer	20 W
Michael Henderson, AL	7-20-85	Huntsville, AL	Jack Henderson	26 B
Debbie Pickering, NH	8-10-85	Nashua, NH	K. Dyer	18 W
Tom Francis, MO	1985 ??	Independence, MO	Donnie Mass	16 B
Vicki Winston, MO	9-13-86	Independence, MO	Brenda Mahnken	18 W
Gene Fleek, KS	4-4-87	Wichita, KS	Paul Toole	20 M
Jim Knisley, OH	5-24-87	Fairmont, WV	Marcus Rice	28 M
Angeline Moisan, Que. Can.	8-9-87	Can Championship	??? ?	18 W
Walter Ray Williams Jr., CA	8-22-87	Columbus, OH	Jesse Gonzales	20 M
Sandy McLachlin, Ont. Can.	8-22-87	Columbus, OH	B.S. Pennington	20 W
Sandy McLachlin, Ont. Can.	8-22-87	Columbus, OH	Renee Cowan	20 W
Phyllis Negaard, MN	8-22-87	Columbus, OH	Jim Knisley	20 W
Sandy McLachlin, Ont. Can.	8-23-87	Columbus, OH	Debby Michaud	20 W
Steve Barnes, MO	9-5?7-87	Jefferson City, MO	Brett Francis	16 B
Cliff Baker, IL	1987 ??	??? ?	??? ?	18 M
Spud Napier, CA	3-24-88	Fontana???	??? ?	20 M
John Kapnis, MA	8-20-88	Columbus, OH	W.R. Williams Jr.	20 M
Sandy McLachlin, Ont. Can.	8-20-88	Columbus, OH	Kevin Hollister	20 W
Jim Knisley, OH	8-21-88	Columbus, OH	Kevin Hollister	20 M
Jerry Holt, OK	9-3-88	Woodward, OK	Glenn King	24 M
Joe McCrink, NJ	6-4-89	Clifton, NJ	Tom Skinner	16 M
Diane Cantin, Que. Can.	8-11-89	Halifax, Nova Scotia	Shirley Ann Fisher	24 W
Alan Francis, MO	8-19-89	Columbus, OH	Sharon Paddock	20 M
Steve Kuchcinski, PA	8-19-89	Columbus, OH	Oscar Manns	20 M
Debby Michaud, MA	8-19-89	Columbus, OH	Lois Webster	20 W
Jim Knisley, OH	8-20-89	Columbus, OH	W.R. Williams Jr.	20 M
Diane Cantin, Que. Can.	8-20-89	Columbus, OH	Sharon Paddock	20 W
Diane Lopez, CA	3-25-90	Bakersfield, CA	Mary Ann Fumia	18 W
Walter Ray Williams Jr., CA	5-12-90	Santa Rosa, CA	Dave Shelton	50 M
Walter Ray Williams Jr., CA	5-26-90	Stockton, CA	Mary Ann Fumia	20 M
Elwyn Cooper, MO	6-24-90	St. Joseph, MO	Doyle Derrick	16 M
Ron Powell, KY	7-15-90	Edinburgh, IN	Lois Webster	24 M
John Walters, OH	9-1-90	Greenville, OH	Julie Walters	24 B

'91 WORLD LOGO T's, CAPS, & PINS

MISSISSIPPI HORSESHOE PITCHERS ASSOCIATION
P.O. Box 206, Ocean Springs, MS 39564

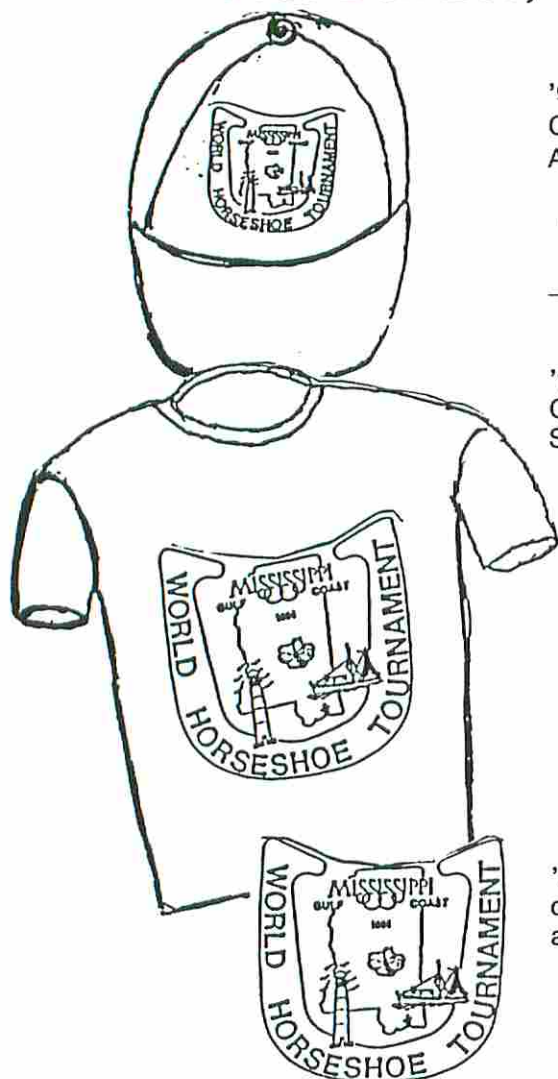

'91 LOGO CAPS \$5.00 Caps are adjustable, one size fits all.
Colors: Red, Navy Blue, White, Maroon, Yellow and Kelly Green.
Add \$1.50 for postage and handling.

Quantity	Color	Amount	P&H	Total Cost
_____	_____	_____	_____	_____

'91 LOGO T-SHIRTS \$10.00 Shirts are 50% cotton and polyester.
Colors: Silver, Peach, White, Light Blue and Mint Green.
Sizes come in S, M, L, and XL. Add \$1.50 for postage & handling.

Color	Qty.	Size	Cost
_____	_____	_____	_____
_____	_____	_____	_____
_____	_____	_____	_____

P&H _____

Total Cost _____

'91 LOGO PINS \$3.00 Pins are 1 inch, red, white and blue
colored metal. Add \$.50 for postage and handling for one pin
and \$1.00 for 2 or more pins.

Quantity	Amount	P&H	Total Cost
_____	_____	_____	_____

ORDER FORM

SHIP TO:

Name: _____ Telephone: () _____

Street Address _____

City/State/Zip _____

Make checks and money orders payable to: **MISSISSIPPI HORSESHOE PITCHERS ASSOC. (MHPA)**
Allow 2-4 weeks for delivery.

1991 NHPA WORLD TOURNAMENT

JULY 15-28, 1991

BILOXI, MISSISSIPPI

ACCOMMODATIONS GUIDE

Official NHPA discounts. Please state your NHPA affiliation and call hotels direct for reservations.

① BILOXI BEACH RESORT MOTOR INN

2736 Beach Blvd., Biloxi, MS 39531
CT, L, R, S, LR, B, P

Out of MS (800) 345-1570 • In MS (800) 654-1483

Local (601) 388-3310 \$53 flat

② BILOXI INN

Gulfshores Hotel Management Co.
2416 Beach Blvd., Biloxi, MS 39531
CT, S, B

(601) 388-1000 1-800-468-2102
\$65 flat

③ BROADWATER BEACH HOTEL

2110 Beach Blvd., Biloxi, MS 39531
CT, L, R, S, B, LR

Out of MS (800) 647-3964 • In MS (800) 221-2816 • Local (601) 388-2211
\$77 Double • \$72 Single • \$6 / add. adult

④ HOLIDAY INN BEACHFRONT COLISEUM

Gulfshores Hotel Management Co.
2400 Beach Blvd., Biloxi, MS 39531
CT, L, R, S, B, P
(601) 388-3551
\$65 flat

⑤ HOWARD JOHNSON COLISEUM RESORT

2428 Beach Blvd., Biloxi, MS 39531
CT, L, R, S, LR, B
Out of MS (800) 323-9164
Local (601) 385-5555
\$35 flat



For additional information on hotels and RV parks call the Tourism Hot Line at 1-800-237-9493

RV PARKING COLISEUM



Enjoy the benefit and convenience of on-site, tournament RV parking. Our RV site is equipped with water lines, dump stations, electricity (30 amp) and asphalt surface. **Only \$10/night!** Reserve your spot now. Call the Coliseum at (601) 388-8010

'91 WORLD TOURNAMENT 'PROGRAM SPECIAL'

Business Card Size Ad...ONLY \$45.00

Local/state club endorsements, personal endorsements.

Support the Official 91 World Tournament Program. Send your ad copy to:

MS Horseshoe Pitchers Assoc., P.O. Box 206, Ocean Springs, MS 39654

KEY:

Number indicated map location.

Flat: 1 to 4 persons

CT — cable TV

L — lounge

LR — laundry

S — swimming pool

B — beachfront

R — restaurant

P — practice pits

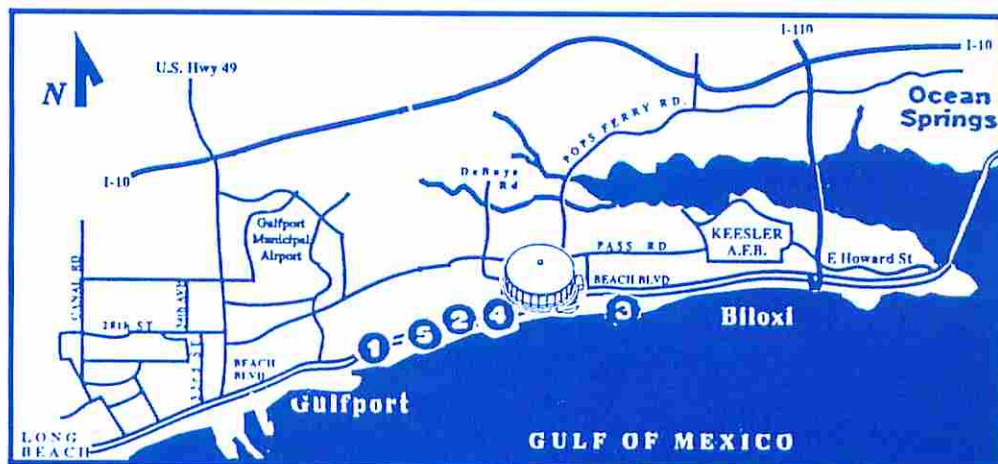

News Releases

BROOKLYN PARK HORSESHOE CLUB #86C132 Concludes Season #10

Chuck Elmer is resigning as club president, after two years of excellent leadership. Chuck is to be congratulated for his fine work. During this season, cement walkways were completed on the original eight courts, an eight foot enclosed bulletin board was constructed, and through sponsorship and 1989 fund raising projects, the entire membership was provided monogrammed league shirts. Twelve new members joined the BPHC, once again leagues were held Monday, Tuesday, and Wednesday, and a Monday Day League for night shift employees was started.

The Championship Team included: Cathy Bergquist, Mike Kloster, Roger Swierkowski, and Harvey Arola. The Runner-Up Team was: Dean Heng, Herm Schultz, Don Sangren and Roger Affeldt. High game, high

average, and high series went to Edi Holland, who also earned her second World Class Championship, in Women's Class B at the 1990 World Tournament. The club's Most Improved pitcher was our favorite junior pitcher, Jessica Dunn, who raised her average 12.85 percentage points, and was also named MGSHPA 1990 Rookie of the Year. Sportsman patches went to: Jessica Dunn, Shirley Hill, and Judy Chatum. Class Champions: A-Dean Heng, B-Gary Johnson, C-Bob Dunn, D-Ed Limanen, E-Don Sangren, F-Kim Bray, G-Bud Kyllonen, H-Dave Senger, I-Shirley Hill.

We wish to thank our league sponsors: Denny's Barbers, Benchwarmer, Bob's Sport Cafe, Jimmy D's Restaurant, Trophies By Linda, Eggies Cafe, Lane True Value, Key's Cafe, Zane Dairy Queen, Frenzel's Meats, Letischuh's Insurance, Lynde's Inn Cafe and Gourmet Pizza.

MINNEAPOLIS HORSESHOE CLUB #79C81 Completes 1990 Season

The Wednesday League continued as a no handicap league and again used the demonstration rule to allow close shoes to cancel. A unique game was used for the Class Tournament. Walter Ray Williams, Jr. has created a 20 shoe game that we renamed "Progressive Scoring." A 12 player division was formed and players pitched 11 games. The Class A winning was Edi Holland and Terry Gleason won Class B. There was unanimous approval of the game for the variety it can provide to our sport.

Edi Holland reigned as the pitcher of the year with the high average of 57.03%, high game of 77.5% and a 26-1 winning record. Other honors: Most Improved - Art Moran, High Game Over Average - Bob Dunn, Sportsmanship - Mike Kloster, and the league Companion Award was presented to Jessica Dunn.

Seven new members joined the Thursday Night League. Julius Johnson had the high average of 33.59% and also claimed the League Championship with a 41-11 winning record. Not too bad for Julius is 84 years young. High Game honors went to Gail Paulson with a 52% effort. Other honors: Most Improved - Earl Tjomsland, Sportsmanship - Bill Orman, High Game Over Average - Wally Lofgren, Companion Award - Kay Paulson. Class Champions: A - Julius Johnson, B - Larry Engle and C - Terry Kragness. The club's Appreciation Award was presented to retired pitcher and promoter, Al Hendrickson, for his attendance to scorekeep and continual support.

SHELTON, CONNECTICUT Valley HSC #89-C-26

1990 was a very good season. Only one rain-out, very good competition, a successful end-of year tournament and finally a super year-end outing.

We play at two locations, in Shelton, the American Legion Club, where we have 10 courts and at Esther's Hacienda Rest, where we have 6 courts.

Try The First Shoe Designed for Horseshoe Pitching



- 100% super soft garment leather for excellent comfort and control.
- Shockproof, with soft midsole and wedge.
- Durable rubber outsole for strength and long wear.
- Heel support for greater strength.
- Terry cloth inside collar padded with urethane foam.
- Removable, replaceable Texon insole.

**ALSO MAKES A
GREAT WALKING SHOE!**

**LET CLAY 'N SAND
IMPROVE YOUR GAME**

Order Your Clay 'N Sand Pitching Shoes Today

Men's 8 9 10 11 12
8-1/2 9-1/2 10-1/2 11-1/2 12-1/2

Women's 6 7 8 9
6-1/2 7-1/2 8-1/2 9-1/2
(Please Print Clearly)

Name _____

Address _____

City _____ State _____ Zip _____

Send check of \$40.00
plus \$5.00 shipping and handling to:

CLAY 'N SAND, Inc. 414/654-6404
6901 Sheridan Rd.
Kenosha, WI 53140

Wisconsin Residents add 5% Sales Tax

News Releases

Both facilities are well lighted. Each Monday night from May to September, 18 teams compete in 5 game matches. Matches are scheduled for 6:30 and 8:00 pm. We play doubles, 30 point cancellation format games. Individual scores/ringers are not recorded. Team play matches between divisions, as well as in their own division. Handicap is determined by standings with lower division teams receiving the most handicap. Although this system leaves a lot to be desired, the competition is very strong within each division. At season's end, awards are given to each division champion, plus 2nd and 3rd place finishers. Winning teams sponsors also receive trophies.

Annual dues are \$30 per member, which includes NHPA club dues. Sponsors pay an entry fee. Additional income is earned by running a raffle with a drawing at the last night of the season. After the season's end there is an outing paid for out-of-league dues. 45 players competed in our league tournament, consisting of 6 divisions, using a 6 or 7 man round robin, 35 point cancellation, with a 50 shoe limit for the lower classes. Winners were, from A to F, John Buzik, Joe Rennie, Jay Correia, Russ Gamble, Tom Thompson and Walt Lungarini. Entry fee was \$10.00, scorekeepers were paid \$1.00 per game and plaques were awarded to the top 3 finishers in each class. A caterer provided food/beverages at club prices. The six class champions then competed in a KING OF THE HILL tournament to determine the club/league champion, pitching handicap/ringers only and John Buzik defeated all comers and is the League Champion.

For the 91 season we plan to expand our American Legion facility to 12 courts and are also trying to pick up 2 new teams for an estimated membership of 180+. Club officers are President: Bill Miskella; V.P. and NHPA cl/lg Director: Bill Choser; Secretary: John Barton; Treasurer: Carl Alber. If you reside anywhere in our area and think you might be interested in pitching with our club, please contact Bill Choser, 212 Pierce Place, Bridgeport, CT 06604, 203-576-0395.

LOCKPORT, NEW YORK Lockport Mens HSL #81L73

We have now completed our tenth year of sanctioned league play. Playing a fifteen week schedule with six, five man teams. Our games are team effort singles, consisting of five fifty shoe countall scoring using a ninety percent handicap.

Regular season results found the Sexton Foods team in first place, followed by LaPorts, Groffs, Crows Nest, Cammarata's and Romance Bar. Prior to this year the Crows Nest had held the Championship for the past three consecutive years.

Individual honors went to Bob Jones with High Avg., High Scratch Game in both points and percentage and Most Improved. High Over Avg. and High Handicap Game was won by Dave Kois. Two newcomers to the league were awarded, Bill Love - Sportsmanship and Joe Drake - Rookie of Year.

Winners of our year-end tourn. were Class A singles Elmer Williams. Handicap Singles, Jim Connors and Handicap Doubles Frank Disinger and Paul Thomas.

Overall we had a very fine year and are looking forward to the 1991 season. Anyone wishing to join us, please contact Robert Jones, League Sec., 46 Saranac Ave., Buffalo, NY 14216.

PITTSBURGH, PENNSYLVANIA Dormont HSC #82-C-71

Our club, with the largest "Doubles League" in PA has concluded our ninth year as a sanctioned club with our annual Awards Banquet and election of 1991 officers at the L.S. Simpsons restaurant in Dormont. Election of officers were: President, Steve Rethage; Vice President, Joe Kichty; Treasurer, Frank Kallay; Secretary/League Director, Gene Swogger; Assistant Tournament Director, Harry Clement; and Tournament Director Ron Weiss.

We were honored to have 6 members place high in the PA State Tournament with three class winners and three taking second. We also had two place in their classes at the World, one being 85 years young, George Bercini in Class B Elders 30' Champ-

ionships. Our Secretary/ League Director Gene Swogger was inducted into our Hall of Fame, receiving a plaque, jacket and his name engraved on our Hall of Fame plaque, for his eight years of service to our club.

Sanctioned League awards were received by the following: Class Champions, Classes A-G, were Dave Meckevic (also Lg. Champ, High Avg. and High Game), Joe Pagnanell, John Marsen, Patrick Deighan, Russ Cade, Joe Dulski and Don Chettle, who also received the Sandbagger award. High Over Avg., Rookie and Gunslinger awards to Mick Kissling, Sportsmanship to Don Larkins and Harry Clement and Most Improved was taken by John Raffa. All 62 members were presented with red shirts, with their names and the club's logo inscribed on them. Our club is looking forward to its tenth year being NHPA Sanctioned.

SHENANDOAH VALLEY HORSESHOE CLUB Grottoes, Virginia Sanction #88-C-9

Another fun-filled summer of horseshoes is now behind us, and the thoughts of the fall foliage and winters' beauty lies ahead, here in the Shenandoah Valley. Our club members worked diligently this year hosting a total of 10 tournaments, including the Virginia State Singles, which was won by Alvin Perry for the 11th consecutive year.

The SVHC held its annual awards banquet on September 16th at Grand Caverns Regional Park, with lots of good country cookin' for everyone in attendance.

Awards were presented to: Chris Conley, League Champion; Ron Trobaugh, League Runner-up; Brad Eppard, Most Improved; Claude Gibson, High Game and High Average; Chris Conley, Most Sportsmanship; with Rookie of the Year honors going to Derik Eppard. The 2nd annual H.C. Eppard Incentive award was presented to Chris Conley, for his determination, fighting back from a very serious illness in 1989. The awards presentation ended

(continued next page)

News Releases (cont.)

Shenandoah Valley cont.

with club members presenting H.C. Eppard with a prestigious gold cup on behalf of his induction into the

RENO HORSESHOES

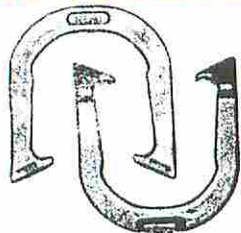

- Wts.: 2 Lb. 5 Oz. to 2 Lb. 10 Oz.
- Dead Soft
- NHPA Approved
- 1 Year Guarantee

Recognized The World Over By
Champion Pitchers

HORSESHOE PRO SHOP
2275 Winter Parkway
Suite 189
Cuyahoga Falls, Ohio 44221



VaHPA Hall of Fame as promoter.

Our year end awards banquet tourney was won by Brad Eppard, with second place going to Claude Gibson, and third to Matt Dean.

Anyone that lives in our area and is interested in joining our club for lots of fun and exercise, please contact: Steve A. Eppard, Rt. 1, Box 662, Grottoes, Virginia 24441.

FAIRMONT, WEST VIRGINIA Tri-County HSC, Inc. #82-C-116

Our Outdoor Summer league season began in May and ended mid-September. Rick Cale, a runner-up in the WVHPA State Tournament, was once again the top ringer maker within our club. Due to the fact we conducted our league play on quarterly sessions, Tony Brunett won the Lg. Championship, whereas Cale won High Avg., High Game and High Over Avg. Cale, Brunett, Ed Gower and Paul Anderson won League Champion with Charlie Osburn receiving the Rookie patch

and Most Improved award and Dale Brooks was awarded Sportsmanship by the members.

Our club now has both a business license from the state of West Virginia, and a state charter, and most importantly, the Internal Revenue Service has awarded our club a non-profit status. Through the concurrence of our club's membership, the undersigned, with legal counsel, was able to prepare and submit the necessary documentation for the State and IRS approvals. (Would hope that our sister clubs and all state organizations acquire the same, so as to comply with NHPA, state and federal guidelines.)

Dependent on weather conditions, we are providing 4 portable courts and members to conduct a horseshoe "Pitch for Fun, Health and the United Way." There will be Novice and Pro groupings, with a cost of one dollar per event entered, and the money collected will be split 50/50 between the winners and the United Way. Charles Bunner 304-366-7986.

LAS VEGAS
HACIENDA
RESORT HOTEL & CASINO

HORSESHOES

9TH ANNUAL FUNFEST and TOURNAMENT
DECEMBER 9-14, 1990



Sanctioned
No. 07-90-07

ALL CLASSES: Mixed Handicap — No Juniors — All Entrants Play at least 11 Games — 2 DAYS
BANQUET PACKAGE: \$25.00 PER PERSON INCLUDES:

Sunday 7:00 p.m. — 1 Hour Complimentary Cocktail Party with Hot and Cold Hors D'oeuvres
Friday 7:00 p.m. — 1 Hour Complimentary Cocktails prior to Awards Banquet
Sit Down Banquet - Full Course (Your choice Roast Strip Sirloin of Beef or Chicken Kiev)

FOR FURTHER INFORMATION

DONNIE ROBERTS: CO-DIRECTOR — 2275 Winter Pkwy, Suite 189, Cuyahoga Falls, OH 44221 (216) 928-8560
DON L. WEAVER: CO-DIRECTOR — Director, Special Events, Hacienda Hotel
P.O. Box 98506, Las Vegas NV 89193 (702) 739-8911 • 1 (800) 634-6655

DO NOT SEND ENTRIES TO THE HACIENDA

Make check or money order (no credit cards) payable and mail to:

Las Vegas Open Horseshoe Tournament - 5025 S. Eastern, No. 16, Box 250, Las Vegas, NV 89119

• **TOURNAMENT ENTRY: \$60.00 CLOSES 5 P.M. DEC. 9, 1990 \$75.00 AFTER NOV. 30, 1990** •

We need your name, address, phone, 1990 NHPA card no. and 3 highest 1990 tournament averages verified in writing by State, Club or National Officer. No exceptions.

A Special Message From Your NHPA Pres., Dave Loucks

Within the past few weeks, all NHPA members should have received, in the mail, a special credit card offer through MBNA America, one of the 5 largest issuing banks in the country. After several months of work and discussion, we have entered into an agreement with MBNA America whereby you can obtain an NHPA VISA GOLD Card free of the annual charge for the first year.

This card offers many additional features you might not now have on your present credit cards. It will also carry the NHPA name and logo providing you recognition and visibility as a member of the National Horseshoe Pitchers Association.

Remember, this card is issued free of an annual charge the first year. The cost for the NHPA VISA GOLD the second year will be the normal \$40.00, still a bargain when you consider all the additional service benefits it offers. However, with some reduction in benefits, you can change to the CLASSIC VISA the second year for only \$20.00.

Not only is this offer risk free to you, the NHPA will benefit as well. MBNA America will pay the NHPA \$1.00 for every NHPA account opened, \$3.00 for every NHPA account renewed and 25 cents for every retail transaction made on an NHPA VISA card.

This is a limited time offer and you don't want to miss out. If you didn't receive the special announcement in the mail, contact MBNA America directly to apply for your free NHPA VISA GOLD card. You can call 24 hours a day, 7 days a week at 1-800-847-7378 ext. 2500. A representative will take your application or answer questions about the program.

CORRECTION

The World Tournament issue of *Newsline* carried a computer printout error on page 44. It listed and pictured Myron Flann as the Intermediate Class "B" Champion. This was in error, as the actual winner, with an 8-1 record was Owen Ewell of Kansas. *Newsline* extends apologies to Owen, who actually beat Myron in their game. The scorekeeper had reversed their player numbers on the scoresheet which led to the computer input error. Sorry Owen.

The Toll of Time

ROGER BOLDUC

The entire horseshoe pitching population of New England was saddened by the passing, on June 7, 1990, of Roger Bolduc of Lewiston, Maine. Roger was the chairman of the New England Horseshoe Pitchers Hall of Fame and director of the annual Lewiston tournament. The recent New England Championships were a memorial event for Roger, who contributed a lot of time and some \$12,000 in prize money, which will be awarded over a four year time span.

WALTER EAST

The Northern California Charter lost a long time friend and supporter with the June 30, 1990 death of Walter East, age 77. Born in Los Angeles and raised in the East Bay communities of Oakland and Hayward, Walt was a member of the Mosswood Horseshoe Club in Oakland and a former Senior State Champion.

ED HOWDESHELL

With deepest sorrow, the Indiana Horseshoe Pitchers Association report the passing of Ed Howdeshell, age 73, on October 4, 1990. He had lived in Rochester, Indiana since 1958, moving from Hobart where he retired in 1975 from farming and truck driving. Ed was the Indiana State Association President and had held that office since 1982. He was elected into the Indiana Hall of Fame this year. The heartfelt sympathy of the NHPA and the Indiana Charter is extended to his wife Lorena, their two children and five grandchildren.

WALTER KROWEL

Another long time member of the Northern California Association was lost with the October 10, 1990 passing of Walter Krowel. Details of his

death are not known at this time, but Walter was for years, a member of the Stockton Horseshoe Club and the former 1929 California State Champion.

WALTER M. MROZAK

After several years of illness, the Connecticut Horseshoe Pitchers Association lost a primary member with the death of Walter Mrozak, age 83, on August 31, 1990 in Allentown, PA. Walt had moved there from Hamden, CT just six months ago. He formed the New Haven Horseshoe Club in 1963 and ran many tournaments and leagues from the facility he was instrumental in building. Walt pitched until 3 years ago when ill health forced him to stop. He won World Tournament titles in Senior competition in 1974 and 75. Survivors include two Margarets, his wife and daughter.

ROBERT E. SMITH

The Houston Horseshoe Club and all pitchers in Texas were shocked to hear of the sudden death of Robert E. Smith. Bob was a dedicated and longtime pitcher, who enjoyed league play and the competition of friends at tournaments throughout the state. Playing in the World Tournament in Lafayette, Indiana was one of his most memorable occasions. Deep and heartfelt sympathy is extended to his wife Beverly and family.

CHECK OR MONEY ORDER
MUST ACCOMPANY ALL ORDERS
ALL PRICES INCLUDE DELIVERY
CONTINENTAL U.S. ONLY



DIAMOND TOURNAMENT DS
1 PAIR \$27.
2 PAIRS \$53.
4 PAIRS \$103.
6 PAIRS \$139.

GORDON PAIR \$28.
DS. med. hard 2 PAIRS \$55.

DEADEYE HORSESHOES
EZ GRIP OR D.F.C. PAIR \$40.
CAST DEADEYES PAIR \$35.

AMERICAN HORSESHOES 2 PR. \$39
SUPER RINGER SET 2 PR. \$29.

FRANCIS E. WHITE

714 Nevada Drive, Erie, PA 16505
Phone 814-455-2685
PA RES. ADD 6% TAX

NHPA FINANCIAL REPORT

National Horseshoe Pitchers Association of America BALANCE SHEET

ASSETS	1990	1989
Current Funds Unrestricted		
Cash on hand - (Sol Berman)	\$ 20.	\$ 63.
Cash in bank - Reg. account (Roberts)	16,286.	34,188.
Game related (Domey)	47,984.	43,822.
Memorial Fund	353.	303.
Certificate of Deposit	115,847.	107,411.
Total cash funds	\$ 180,490.	\$ 185,787.
Inventories held by:		
Domey	54,966.	52,181.
Total Inventories	54,966.	52,181.
Total Assets	\$ 235,456.	\$ 237,968.
Fund Balances - Undesignated, available for general activities.		
Beginning fund balance	\$ 237,968.	\$ 213,880.
Add. net fund activity	(2,512.)	24,088.
Ending fund balance	\$ 235,456.	\$ 237,968.

National Horseshoe Pitchers Association of America Schedule of Revenue and Expense World Tourney Regular Account (Roberts) Schedule (1) Year Ended March 31, 1990

Revenue:

1989 World Tourney registration	\$ 2,680.
1989 World Tourney bid balance	32,000.
World Tourney fees	38,605.
1989 World sponsor	9,000.
1989 World photos	416.
World video sales and replica rings	8,316.
1991 World bid	8,000.
Miscellaneous	1,400.
1984 Patch sales	110.
Total income	\$ 100,527.

Expenses:

Cash and trophy awards	\$ 83,711.
Jr. trusts paid	1,300.
Administrative expenses	14,593.
Hall of Fame, banquets, awards, supplies	1,398.
Refunds, fees, dues, overpayments	5,495.
Total World Tourney expenses	\$ 106,497.
Net expenses over net revenues	\$ (5,970.)

National Horseshoe Pitchers Association of America Schedule of Revenue and Expense Sanctioned League Regular Account (Roberts) Schedule (2) Year ended March 31, 1990

Revenue:

Sanctioned League income	\$ 11,006.
Total income	11,006.

Expenses:

Sanctioned League - Postage and printing	1,276.
Patches and awards	12,842.
Office supplies, phone	1,770.
Director allowance	1,200.
Jr. scholarship paid	600.
Total expenses	\$ 17,688.
Net expenses over net revenues	\$ (6,682.)

National Horseshoe Pitchers Association of America Schedule of Revenue and Expense (Newsline) Schedule (3) Year Ended March 31, 1990

Revenue:

	1990	1989
Newsline ads	\$ 9,001.	\$ 7,166.
Newsline income	28,252.	30,729.
Total revenue	37,253.	37,895.

Expenses:

Typesetting	11,056.	7,728.
Printing	29,477.	18,902.
Postage	6,000.	12,619.
Mailing	2,916.	2,593.
Supplies	516.	—
Miscellaneous	513.	916.
Total expenses	\$ 50,478.	\$42,758.
Net expenses over net revenues	\$ (13,225.)	\$ (4,863.)

NHPA FINANCIAL REPORT

National Horseshoe Pitchers Association of America Statement of Revenue and Expenses and Changes in Fund Balance Regular Account (Roberts) Year Ended March 31, 1990

Revenue	1990	1989
Membership	\$ 76,100.	\$ 79,993.
World Tourney - See Schedule (1)	100,525.	68,236.
Sanctioned League - See Schedule (2)	11,006.	11,901.
Shoe sanctions	1,700.	1,700.
Insurance, full & league members	30,013.	17,368.
Tape sales	—	748.
Miscellaneous	210.	748.
Equipment sales	—	205.
Newsline - See Schedule (3)	37,253.	37,895.
Total Revenue	\$ 256,807.	\$ 219,204.

Expenses:

Newsline - See Schedule (3)	\$ 50,478.	\$42,758.
Newsline Publication, Editing and Misc.	1,400.	1,400.
Sanction Lg. Expense - See Schedule (2)	17,689.	12,682.
World Tourney. Expense - See Schedule (1)	106,497.	71,469.
Regional Directors' Allowance	3,906.	3,342.
R.D. Expenses,		
postage, phone, supplies, printing	2,063.	2,022.
Tournament Patches	5,393.	5,931.
Equipment purchases, rentals, repairs	1,680.	1,881.
Printing, paper and office supplies	5,626.	8,027.
Postage	9,491.	9,426.
Officers' telephone	4,752.	3,356.
Officers' travel	4,133.	5,836.
Secretary's allowance	12,232.	11,529.
President's allowance	1,200.	1,200.
Vice President's allowance	2,400.	2,500.
Publicity, promotion, ads	11,946.	3,318.
Taxes, interest and penalties	1,326.	—
Professional fees, accounting, legal	5,355.	5,550.
Misc. fees, bonds, bank charges, etc.	1,720.	804.
Insurance	21,797.	22,084.
Refunds	507.	1,897.
Materials purchase for resale	5,677.	—
Total expenses	\$ 277,268.	\$217,012.

Net expenses in excess of net revenue		
Before other	(20,461.)	2,192.

Other:

Interest income	11,003.	9,335.
Net expenses in excess of revenue	\$ (9,458.)	\$ 11,527.
Cash balance, beginning of year	34,251.	30,134.
Transfers to certificates	(8,436.)	(7,411.)
Transfers to memorial fund	(50.)	—
Cash balance, end of year	\$ 16,307.	\$ 34,250.

National Horseshoe Pitchers Association of America Statement of Revenue and Expenses and Changes in Fund Balance Game Items (Domey) Year Ended March 31, 1990

Revenue	1990	1989
Sources:		
Shipley	\$ 31,082.	\$ 25,343.
Reid	16,020.	16,036.
Ohms	8,168.	8,665.
Pro Shop	18,244.	38,202.
Domey	62,713.	58,166.
Other World Events	250.	9,623.
Smith	19,124.	15,328.
NHPA	18,070.	—
Total revenue	\$ 173,671.	\$ 171,363.

Expenses:

Office	\$ —	\$ 889.
Horseshoes	120,266.	114,952.
Other game related items	12,259.	18,337.
Telephone	1,190.	814.
Postage	850.	351.
Supplies	4,081.	—
Freight	8,774.	8,706.
Advertising	2,372.	1,892.
Commissions	7,491.	9,679.
Shirts	10,672.	3,936.
Miscellaneous	3,141.	288.
Printing	36.	185.
World Tourney travel	—	1,335.
World Tourney other	—	1,143.
Refunds	29.	1,728.
World Tourney sales tax	1,042.	629.
Total expenses	\$ 172,203.	\$ 164,864.

Net revenue in excess of expenses		
before other	\$ 1,468.	\$ 6,499.

Other:

Interest income	2,694.	2,502.
Increase in inventory	2,785.	3,546.
Net revenue in excess of expenses	6,947.	12,547.
Cash balance, beginning of year	43,822.	34,821.
Less: Inventory adjustment	(2,785.)	(3,546.)
Cash balance, end of year	\$ 47,984.	\$ 43,822.

Tournament Travel Calendar

The following is a chronological list of weekend or major events scheduled during the next two months. It is to assist those of you who travel out of area. *Newsline* will update this list each publication with known and reported NHPA-sanctioned events, subject to space limitations. Complete state schedules should be obtained from the individual charter.

Prepared by Dave Loucks

DECEMBER

- 1: Clearwater, FL. Steinfeldt Open.....PR w/Ed Senger 813-726-6616
7-9: Newbury, OH. Indoor Round Robin.....PR w/Walt Pierce
216-635-0196
8: Brooksville, FL. Pre-Holiday Open.....PR w/E.P. Kirk 904-799-7116
8-9: Hamilton, Canada. Fall Ringer Classic.....416-561-4344
8-9: Kenton, OH. Hardin City Open.....Doug Crawford, Bellecenter, OH.
13: Sebring, FL. Potts Mem. Open.....PR w/Dale Miller 813-382-4289
15: Lake Worth, FL. Palm Beach City Open.....PR w/Herm Wieser
407-582-2938
15: Bradenton, FL. Wortel Mem. Open ..PR w/Pat O'Toole 813-755-9359
15: Lady Lake, FL. Orange Blossom II ...PR w/Tom Fenton 904-753-0637
15-16: West Union, OH. Adams City Club.....Walt Gray 513-544-3776
21: Winter Haven, FL. Warren Open.....PR w/Joe West 813-422-2053
27: Orlando, FL. Citrus Bowl Open.....PR w/O. Millenbine 407-293-5918
28-30: Hamilton, Canada Christmas Doubles416-561-4344
29: Cocoa, FL. B.C. Parks Open.....PR w/J. Michalek 407-632-2527
29: Sarasota, FL. Christmas OpenPR w/Paul Scheub 813-966-5462

JANUARY

- 5: Brooksville, FL. Windy Open.....PR w/E.P. Kirk 904-799-7116
5-6: Adamsville, OH. Indoor Round Robin.....PR w/E. Sarbaugh
614-796-6009
10: Lady Lake, FL. Orange Blossom II ...PR w/Tom Fenton 904-753-0637
11-13: Newbury, OH. Indoor Round Robin.....PR w/D. Zielenski
216-467-4584
12: Cocoa, FL. Brevard City Open.....PR w/J. Michalek 407-632-2527
12: Bradenton, FL. Ken Drury Mem. Open.....PR w/P. O'Toole
813-755-9359
18-19: Bradenton, FL. Manatee Open ...PR w/Gene Wyant 813-746-2087

- 18-20: Mesa, AZ. Valley of Sun Warmup PR w/E. Williams 602-749-8965
19: Beverly Hills, FL. Sparky Hall Open...PR w/R. Cullum 904-637-3283
23: Clearwater, FL. Stegman Open.....PR w/Ed Senger 813-726-6616
25: Winterhaven, FL. Whitmer Open.....PR w/Joe West 813-422-2053
26: Apopka, FL. Yogi Bear Open.....PR w/Norm Davey 407-886-8168

FEBRUARY

- 2: Tucson, AZ. Pima City Classic.....PR w/E. Williams 602-749-8965
2: Sarasota, FL. Open.....PR w/Paul Scheub 813-966-5462
2: Lady Lake, FL. Orange Blossom IV....PR w/Tom Fenton 904-753-0637
2-3: Hamilton, Canada Winter Open Singles416-561-4344
2-3: Kenton, OH. Hardin City OpenDoug Crawford, Bellecenter, OH
2-3: Adamsville, OH. Indoor Round Robin.....PR w/E. Sarbaugh
614-796-6009
8-10: Newbury, OH. Indoor Round Robin...PR w/J. Manns 216-354-4425
9: Bradenton, FL. Bradenton GTB Open ..PR w/P. O'Toole 813-755-9359
9: Orlando, FL. Open.....PR w/O. Millenbine 407-293-5918
9-10: Greenville, OH. Snowball/FairgroundsF. Worner 513-548-1412
11-17: Mesa, AZ. Valley of the SunPR w/E. Williams 602-749-8965
14: Sebring, FL. Fourman Mem. Open....PR w/Dale Miller 813-382-4289
15-16: Sun Coast Open.....PR w/Gene Wyant 813-746-2087
16: Fruitland Park, FL. Open.....PR w/Harry Clement 407-892-2749
16: Lake Worth, FL. L.W. Open.....PR w/Herm Wieser 407-582-2938
22: Winter Haven, FL. Hoban Open.....PR w/Joe West 813-422-2053
23: Clearwater, FL. Hall of Fame Open....PR w/Ed Senger 813-726-6616
23: Apopka, FL. Roberts Open.....PR w/Norm Davey 407-886-8168
23: Tucson, AZ. Old Pueblo SpecialPR w/E. Williams 602-749-8965
24-25: West Union, OH. Adams City ClubWalt Gray 513-544-3776

SPECIAL NOTE: NHPA members planning to vacation in another state should contact their own State Regional Director and inform him/her as to what state they plan to vacation in. Through the R.D., they should be able to get the name, address and telephone number of the R.D. in the state in which they will visit. All NHPA Regional Directors have details on any sanctioned tournament in their state. If you don't know the number of your R.D., contact your State Secretary for a referral.

NHPA Newsline Subscription Renewal Form

Name _____

Address _____

City _____

State/Zip _____

☐ New Subscriber ☐ Renewal

Subscription price \$12.00 for mailing in United States. \$20.00 for Canada.

Make checks payable to

NHPA
Box 278
Munroe Falls, OH 44262.

Ted Allen Horseshoes

Established 1938

The Professional Shoe

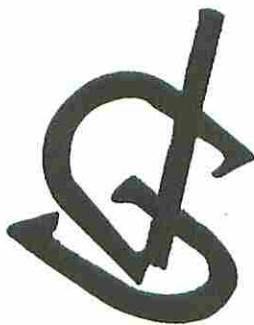

Designed and pitched by
Ten Time World Champion
Ted Allen.

Three hardnesses: Dead Soft,
Medium Soft and Medium Hard.
All have hard points.

\$53.50 Shipping and handling included
(Continental U.S.A.)

Write or call: Jack or Lee Stevenson
1045 Linden, Boulder, CO 80304
(303) 442-1436

State Championship Tournament Results

ARKANSAS

Ozark

Sept. 2-3, 1990 Sanc. #21-90-008

CHAMPIONSHIP MEN W-L	%
James Melson	9-0 57.4
Archie Matheny	7-2 49.9
Bill McKay	6-3 53.0
Robert Williams	5-4 51.8
Jerry Kahle	4-5 53.0
Ira Scott	4-5 42.3
Orval Nichols	3-6 47.3
Len Trowbridge	3-6 45.4
James Smith	3-6 41.6
Bob Stewart	1-8 40.3

CHAMPIONSHIP WOMEN

Opal Reno	6-0 76.6
Carla Nutt	5-1 46.5
Phyllis Archer	3-3 38.5
Beth Hill	3-3 34.8
Shirley Smith	2-4 34.8
Earlene Baker	2-4 29.9
Betty Foran	0-6 15.1

CLASS A MEN

James Hill	8-1 43.5
Paul Davis	7-2 40.6
Robert Nichols	7-2 36.5
Reasoner Burden	6-3 33.8
Jerry Tucker	4-5 33.9
Charles Layes	4-5 33.9
Allen Clark	3-6 32.6
Larry Elder	2-7 30.9
Roy Brockman	2-7 30.9
Eugene Willis	1-8 25.9

CLASS B MEN

Dewayne Moody	7-2 40.2
Richard Oates	7-2 38.8
Jimmy Hill	5-4 32.2
Bud Lovitt	5-4 31.5
Mark Gannaway	5-4 29.9
Rodger Willert	4-5 31.1
Perry Stephenson	4-5 25.2
Dick Gabbert	3-6 27.3
Joe Plum	3-6 24.3
David Webb	2-7 14.7

CLASS C MEN

George Nichols	7-2 30.7
Bill Mantooth	7-2 29.1
Junior Hill	6-3 30.4
George Plum	5-4 27.6
Dale Trammell	5-4 25.1
Rick Neito	4-5 23.7
Richard Archer	4-5 22.2
Charlie Veazy	3-6 23.4
Fred Hash	3-6 22.4
Claud Bray	1-8 18.6

CLASS D MEN

Bobby Warren	7-2 25.5
Richard Ingram	7-2 29.4
Donnie Hill, Sr.	7-2 26.6
Mel Lopes	6-3 24.0
Frank Rippetto	6-3 20.5
Bill Glisson	5-4 16.6
J.W. Gibson	3-6 13.4
Vernon Mars	2-7 19.1
Charlie Miller	2-7 19.2
Joe Pintado	0-9 15.0

CLASS E MEN

Gordon Ross	7-1 25.7
Charles Surber	6-2 17.9
Delbert Baker	6-2 8.7
Orval Gibson	5-3 20.2
Robert Foran	5-3 13.3

Wesley Willis	4-4 15.6
Stan Julich	1-7 8.7
Willie Booth	1-7 8.7
Dewayne Watts	1-7 2.3

CLASS B WOMEN

Bernice Nichols	3-1 21.5
Glenda Stephenson	3-1 15.7
Melba Watts	2-2 22.8
Linda Gibson	2-2 14.3
Joyce Critten	0-4 4.6

JUNIOR CLASS GIRLS

Beth Archer	2-0 2.2
Jamie Smith	0-2 2.0

JUNIOR CLASS BOYS

Donnie Hill, Jr.	9-0 44.0
Matt Hill	7-2 26.4
Jake Hill	7-2 25.2
Justin Lovitt	6-3 24.0
Jesse Tucker	5-4 19.4
Craig Rippetto	4-5 19.7
Tony Trammel	4-5 13.8
Stephen Dahlem	2-7 8.2
Matt Vanesch	1-8 9.0
Greg Ross	0-9 7.0

INDIANA

Johnson Co. Indoor Crts.

Sept. 1-3, 1990 Sanc. #31-90-033

CHAMPIONSHIP MEN (Play-off)

Karl VanSant	10-1 79.5
Mark Seibold	10-1 72.7
Ralph Guffey	9-2 72.3
Clarence Bellman	8-3 74.2
Dale Henry	8-3 69.4
Bob May	6-5 65.1
Curley Seibold	4-7 62.5
Glen Hoppes	4-7 56.8
Billy Heaton	3-8 60.0
Bob Huffman	2-9 58.8
Leroy Rowe	1-10 52.9
Estel Bills	1-10 48.5

CHAMPIONSHIP WOMEN (Playoff)

Sue Snyder	6-1 76.9
Mary Lee Sommer	6-1 72.4
Bonnie Seibold	5-2 74.2
Vi Rust	4-3 71.0
Martha Chanley	3-4 64.4
Amy Tipton	2-5 57.6
Barbara McMonigle	2-5 47.1
Betty Branson	0-7 49.7

CLASS A

John LeMond	7-0 56.0
Steve Dunning	5-2 54.8
Ed Krull	5-2 53.9
Ed Kowatch	4-3 54.6
Don Newell	4-3 49.4
Larry Morris	2-5 50.8
Doyle Maikranz	1-6 44.1

CLASS B

Carl Staley	6-1 64.0
Janet Sue Brooking	5-2 55.3
Jerry Bussey	5-2 52.1
Claude Estelle	4-3 55.4
Eugene Bussard	3-4 51.8
Gene Bussard	2-5 51.6
Clyde Pettit	2-5 51.4
Hunter Dorman	1-6 44.8

CLASS C

Gerald Kindig	6-1 58.0
Chadd Hyatt	6-1 60.8
Joyce Summers	5-2 47.6
Jerry Miller	4-3 54.1

Ed Pauley	4-3 53.0
Ed Hinshaw	1-6 48.6
Joe Holloway	1-6 47.9
John Shuck	1-6 47.0

CLASS D

Bob Sheppard	7-0 56.5
Grover Redmond	6-1 52.7
Bill Ungetheim	5-2 51.6
Bob Stewart	3-4 43.6
Darrell Taulbee	2-5 48.3
Mel Bussert	2-5 43.5
Jerry Hanger	2-5 41.0
George Brown	1-6 32.6

CLASS E

Dale Zollman	6-1 50.0
Ted Paver	5-2 48.2
Bob Henderson	4-3 44.6
Meril Anleitner	4-3 42.9
Offord Burkhardt	3-4 44.3
Max Bennett	3-4 42.7
Marlin Wells	2-5 36.7
Ed Dunlap	1-6 41.8

CLASS F

Bob Wolfinger	7-0 49.1
Cathy Ringo	6-1 48.5
Jim Lane	5-2 46.2
Tammi Cunningham	3-4 46.7
Bob Davis	3-4 43.5
Herschel Walters	3-4 40.2
Martin Drummond	1-6 37.7
Will Carter	0-7 32.6

CLASS G

Burl Taylor	6-1 48.1
Airl Coffey	5-2 46.8
Dale Stephenson	4-3 48.9
Bud Tinsley	4-3 47.7
Sylvester Hahn	4-3 43.5
Bill Wallace	3-4 45.0
George Dickson	2-5 43.6
Kenneth Tally	0-7 35.6

CLASS H

Jerry Keck	6-1 49.0
George Riall	5-2 48.4
Oscar Schroer	5-2 48.3
Georg Shelton	4-3 46.0
Junior Guthrie	3-4 41.3
Archie Sexton	2-5 41.8
Mose Spainhour	2-5 40.5
Ed Burgett	1-6 35.4

CLASS I

Deb Taulbee	6-1 54.5
Leroy Salmon	5-2 46.8
Green Neace	4-3 46.4
Cliff Marsh	4-3 42.2
Sylvester Hahn	3-4 41.9
Dennis Zollman	3-4 40.9
Verlin Whitman	3-4 38.4
Earl Richardson	0-7 28.0

CLASS J

Bob Dwiggans	6-1 46.6
Wayne Wright	5-2 42.2
Ronnie McMonigle	5-2 37.9
Sonny Franks	4-3 39.0
Clarence Sage	3-4 40.8
Danny Chanley	3-4 36.6
Sam Huffman	2-5 36.8
Jim Clark	0-7 32.6

CLASS K

Ed Clark	5-2 46.4
Sharon Clodfelter	4-3 47.0
Mike Gosnell	4-3 42.0
Meredith Pattee	4-3 41.6

Mike Archer	3-4 41.8
Jerry Monticue	3-4 37.6
Pete Hobbs	3-4 35.0
Beth Combs	2-5 35.7

CLASS L (Playoff)

Jim Shilling	6-1 40.8
Jim Fletcher	6-1 44.5
Gus Kuk	5-2 38.6
Sonny Franks	4-3 38.0
Chuck Parker	3-4 32.1
Lowell Swick	2-5 35.9
Eugene Brown	1-6 29.9
Don Hadley	1-6 28.5

CLASS M

Harley Parks	6-1 40.1
Lena Melton	5-2 41.7
O.D. Shelley	4-3 39.0
Glenn Zollman	4-3 35.7
Dean Crail	3-4 36.8
Bob Gray	3-4 36.7
Jeff Bowyer	2-5 35.2
Gib Campbell	1-7 30.6

CLASS N (Playoff)

Elmer Branson	6-1 41.9
Don Herendeen	6-1 38.7
Karen Franks	4-3 35.8
Penny Cusick	4-3 33.5
Gene McFarlin	4-3 31.4
Bill Ledgewood	2-5 27.8
Jack Currens	1-6 24.5
Tom Sullivan	1-6 24.3

CLASS O

Eugene Powell	6-1 35.3
Jerry L. Hanger	5-2 39.0
Larry Wright	5-2 34.7
Lawrence Nusbaum	4-3 31.5
Gene McFarlin	4-3 29.0
Gerald Cummings	2-5 27.0
Darrell Bussabarger	2-5 26.8
Kyle Canaday	0-7 27.2

CLASS P

Judy Gurtz	6-1 34.4
Bob Brooking	5-2 42.6
Ralph Quillen	5-2 31.9
Dale Neace	5-2 29.0
Sam Coffman	3-4 28.8
Robert Sanders	2-5 29.8
Jack Alexander	2-5 28.6
Don Bollock	0-7 20.5

CLASS Q

Tina Stephenson	7-0 43.5
Russ Scudder	6-1 32.7
George Perkins	4-3 35.3
Jack LaMaster	3-4 32.1
Kyle Canaday	3-4 26.9
Bob Miles	2-5 25.1
Vergil Jackson	2-5 20.0
Ron Kiser	1-6 24.4

CLASS R (Playoff)

Clayton Whirley	5-2 30.0
Bill Peters	5-2 31.0
Charles Mann	4-3 31.0
Cathy Abbott	4-3 31.0
Jeff Brown	3-4 27.8
Bob Anderson	3-4 27.3
Jack Alexander	3-4 25.4
Francis Scowden	1-6 25.7

CLASS S

Art Brewer	7-0 38.1
Ron Newell	5-2 34.4
Harry Henderson	4-3 28.8
John Graham	4-3 22.3

Tournament Results

Marilyn Fender	3-4	28.1
Roy Melton	3-4	27.2
Arnold Bryan	2-5	22.0

CLASS T

Mike McClain	6-1	42.2
Dennis Cunningham	5-2	34.5
Herb McCoskey	5-2	29.3
Glen Bastin	4-3	35.5
Darrell Campbell	4-3	28.8
Bob Prohaska	3-4	34.6
Bob Moit	1-6	25.8
Jack Alexander	0-7	21.1

CLASS U

Don Pine	6-1	28.4
Gary Davenport	5-2	31.3
Louise Sheean	5-2	24.4
Delmar Lindahl	4-3	30.3
Charles Hatt	3-4	24.5
Randy Jones	2-5	26.8
Paul Joslen	2-5	20.6
Mike Baker	1-6	26.7

CLASS V

John Gillaspay	5-0	39.1
Steve Miller	4-1	28.0
Mike Baker	3-2	28.5
Richard Hostetler	2-3	27.5
Philip Kane	1-4	20.9
Fern Napier	0-5	24.3

CLASS W (Playoff)

Joe Armitage	4-1	23.2
Kim Windell	4-1	25.0
Jack Baker	3-2	23.4
Forrest Norman	2-3	21.9
David Herring	2-3	19.2
Dick Sheean	0-5	14.7

CLASS X

Dan Dunn	7-0	22.6
Pat McClain	6-1	21.9
Gerald Uplinger	5-2	20.2
Fred Wright	4-3	15.5
Gene Osborn	3-4	17.7
Bev Bussabarger	2-5	10.9
Butch Hahn	1-6	12.7

CLASS Y (Playoff)

James Miles	6-1	18.2
Kent Wright	6-1	21.1
Fred Wright	5-2	15.7
Bev Coffman	4-3	14.9
Bob Ranck	4-3	10.1
Fred Armentrout	2-5	10.8
Bob Cunningham	1-7	11.0

BOYS CHAMPIONSHIP

Chris Estelle	60.0
Bobby Tate	53.5
Owen Salmon	52.6

BOYS CLASS A

Tim Whitman	27.7
Ryan Miles	22.6

BOYS CLASS B

John Estelle	11.3
Bryan Abbott	6.7

GIRLS CHAMPIONSHIP

Dana Taulbee	32.8
--------------	------

LOUISIANA Shreveport

Sept. 1-2, 1990 Sanc. #27-90-009

CLASS A MEN	W-L	%
Emanuel Wilson	8-1	51.4
Bobby Irby	7-2	55.8
Ron Latiolais	7-2	52.8

Don Holland	7-2	50.8
Veachel Tucker	5-4	48.9
Frank Noto	4-5	39.8
Dick Kula	3-6	38.3
Arnold Ricke	2-7	47.2
Jack Atchley	2-7	36.9

CLASS B MEN

Jack Atchley	6-1	39.9
Bill McLeod	5-2	40.3
Bill Smith	3-4	35.6
Jack Reynolds	3-4	34.9
Gerry Sneary	3-4	33.9
Jim Wood	3-4	33.5
Bike Bott	3-4	33.4
Bill Iles	3-4	33.0

CLASS C MEN

Jeff Parker	6-1	31.9
Junior McCowin	5-2	47.0
Gary Woods	5-2	36.2
Ken Stewart	4-3	34.4
Clem Gomez	3-4	24.3
Tom Robinson	3-4	20.0
Paul Dupre	2-5	24.1

CLASS D MEN

Allen Pisciotta	5-2	31.1
Frank Attardo	5-2	28.9
Gordy Glaser	4-3	31.4
Elmo Sonnier	4-3	31.4
Skip Greco	4-3	29.3
Joe Konvicka	3-4	25.0
Fred Godin	2-5	25.7
Robert Bergeron	1-6	19.3

CLASS E MEN

Ricky Richard	6-1	36.1
Harry Dunn	5-2	25.1
Jean Hebert	3-4	29.9
T-Bryan Chaisson	3-4	27.1
Clayton Iles	3-4	21.8
George Gregory	3-4	21.7
John Wilson	3-4	21.4
Red Yates	2-5	22.5

CLASS F MEN

Tim Rutherford	5-2	20.8
Randy Rainwater	5-2	22.0
Bob Rotach	4-3	17.9
A.J. Rogers	4-3	16.8
Bob Hogan	4-3	11.4
John Dorsa	3-4	17.0
Jerry Maddox	3-4	15.9

CLASS G MEN

Steve Rotach	6-1	16.6
Mike Crumpley	6-1	15.4
Tom Scruggs	4-3	16.2
Ken Myatt	4-3	13.3
Bob Whaley	3-4	13.7
Cliff McCain Sr.	3-4	11.2
Joe Millender	2-5	12.9

CLASS H MEN

Cliff McCain Jr.	6-1	13.3
Larry LeMoine	5-2	16.3
Bill Whisman	5-2	8.8
Larry Gebinger	4-3	14.6
Cliff Robinson	4-3	11.2
Al Bobeck	2-5	4.2
Les Barris	2-5	2.5

CLASS A LADIES

Linda Barris	6-0	56.0
Elise Atchley	3-3	46.7
Mary Dunn	2-4	40.0
Debbie Bott	1-5	38.0

CLASS B LADIES

Julie Trahan	4-2	20.4
Pat Strain	3-3	22.5
Betty Boudreaux	3-3	19.2
Patti Maroney	2-4	22.9

CLASS C LADIES

Grace Parks	3-3	21.2
Lerline Sonnier	3-3	15.0
Bobbie Richard	3-3	19.7
Kathy Gomez	3-3	15.2
Step Ladder Playoff		

JR. GIRLS

Faith Bott	3-0	46.6
Lori Rutherford	0-3	3.4

JR. BOYS A

Donnie Irby	3-1	48.6
Frank Noto Jr.	1-3	32.1

JR. BOYS B

Kris Myatt	5-0	20.0
Glenn Bott	4-1	16.0
Josh Whisman	3-2	8.7
Bobby Rutherford	2-3	5.6
Kyle Myatt	1-4	8.1

MISSISSIPPI Ocean Springs

Oct. 13-14, 1990 Sanc. #25-90-010

MENS CHAMPIONSHIP

	W-L	%
Ben Fields	6-1	42.7
Charles Albert	5-2	44.8
Dick Miller	5-2	42.1
Basil Huffman	3-4	36.4
Mickey Kramer	3-4	32.8
Cotton Bosarge	3-4	32.8
Jody Entekin	2-5	28.4
Rodney Fayard	1-6	27.9

CLASS A MEN

Jody Entekin	6-1	35.9
Cotton Bosarge	5-2	36.2
Ted King	5-2	30.9
Tony Usey	5-2	30.8
Johnny Gray	2-5	28.6
Gene Stork	2-5	23.4
Wally Page	2-5	20.0
Ken Walker	1-6	18.4

CLASS B MEN

Wally Page	6-1	21.8
Ron Bublik	5-2	20.1
Perry Stephens	5-2	24.3
Bob Bruster	4-3	22.5
Gerald Barnes	3-4	23.2
Scott Williams	3-4	20.0
Charlie Osterman	1-6	19.1
Charlie Fowler	1-6	17.1

CLASS C MEN

Perry Stephens	6-1	19.3
Red Pettit	4-3	24.6
Mike Uher	4-3	16.8
Robert Dienelt	4-3	15.0
Hal Schott	3-4	18.7
Lester Scarbrough	3-4	16.1
Ralph Sherman	2-5	15.8
Gil Garduno	2-5	15.0

CLASS D MEN

Hal Schott	7-0	22.1
Roy Jamison	6-1	24.6
Danny Holland	5-2	10.0
Speck Horner	4-3	15.4
Paul Douglas	4-3	8.2
Roland Chambless	2-5	13.2
Mike Clark	1-6	8.9
Dan Schroeder	0-7	2.5

CLASS E MEN

Danny Holland	5-0	8.0
Troy Frisbie	3-2	9.0
Jerry Godsey	3-2	5.5
Larry Maugh	3-2	4.5
Tommy Bardwell	1-4	6.0
Jimmy Cook	0-5	5.5

LADIES CHAMPIONSHIP

Jo Tisbury	6-1	51.0
Ricki Fuller	4-3	50.4

Anne Williams	4-3	43.9
Ursula Horner	3-4	52.1
Robbie Fowler	3-4	48.1
Sherlean Wickstrom	3-4	43.2
Henri Jones	3-4	41.2
Joyce Carvalho	2-5	47.7

CLASS A LADIES

Henri Jones	7-0	42.8
Sherlean Wickstrom	5-2	44.3
Fern Weekley	4-3	39.1
Sherri Fayard	4-3	31.1
Pat Miller	3-4	28.4
Pat Bardwell	2-5	32.5
Phyllis Schroeder	2-5	31.8
Carolyn Larsen	1-6	26.3

CLASS B LADIES

Fern Weekley	7-0	35.4
Lou Page	5-2	27.5
Cathy Moran	5-2	26.9
Peggy Bourque	4-3	32.7
Bobbie Sechrest	3-4	16.1
Charlotte O'Born	2-5	21.4
Pennie Cook	2-5	15.6
Paula Clark	0-7	18.7

CLASS C LADIES

Pennie Cook	7-0	17.9
Bobbie Sechrest	5-2	15.0
Vanessa Bell	5-2	12.1
Marie Bailey	4-3	11.7
Frieda Seabourne	3-4	7.9
Darlene Roll	2-5	7.4
Seri Zirlott	2-5	7.1

NEVADA Reno

Aug. 11, 1990 Sanc. #07-90-005

CLASS A

	W-L	%
Elmer Pancho	7-2	55.8
Harold Holbrook	7-2	55.0
Foster Kenton	7-2	53.0
John Barney	6-3	47.5
Dick Hucke	5-4	45.0
Warren Williams	5-4	38.3
Doyle Palmer	5-4	29.7
Cas Bower	3-7	36.4
Don Gore	1-8	22.8

CLASS B

Stan Davis	3-1	28.8
Jim Toulouse	2-2	21.9
Frank Palmer	2-2	15.6
Marco McCauley	2-2	15.6

CLASS D

Chris Reid	4-0	16.9
Brandon Roberts	3-1	18.7
Ron Russell	2-2	13.0
Robb Rusche	1-3	10.0
Leon Shaw	0-4	1.9

NEW HAMPSHIRE Keene

Aug. 12, 1990 Sanc. #47-90-003

GROUP A-1 MEN

	W-L	%
Phil Bergeron	6-1	64.3
Sam Raymond	5-2	52.3
Mike Donovan	4-3	57.8
Larry Croteau	4-3	53.6
Robert Traquair	3-4	51.6
David Moore	3-4	47.6
Bill Harrington	2-5	55.4
David Wilson	1-6	49.7

GROUP A-1 WOMEN

Debbie Pickering	5-0	70.9
Katy Dyer	4-1	62.6
Debbie Alexander	3-2	58.1
Jean Carey	1-4	50.3
Margurite Castor	1-4	39.4
Trish Metivier	1-4	37.3

Tournament Results

GROUP A SENIORS MEN

Don Sawyer	4-0	45.5
Dorell Gamache	2-2	23.6
George Sawyer	0-4	18.9

GROUP A-BOYS

Aaron Locke	4-0	38.1
Jonathan Paul	1-3	11.6
Aaron Grenier	1-3	10.0

GROUP B MEN

Bob Davis	6-1	52.0
Roger Pelton	5-2	48.1
Norm Riccard	5-2	47.6
Robert Ladd	4-3	47.8
Dave Wescott	3-4	45.1
Paul Sarette	3-4	40.8
Richard Grenier	2-5	39.3

GROUP B WOMEN

Cindy Desroberts	5-0	46.1
Ruth Wassong	4-1	32.3
Linda Dennis	3-2	35.8
Judy Bergeron	2-3	21.6
Darlene Wescott	1-4	21.9
Marlene Dukette	0-5	7.9

GROUP C MEN

Ken Castor	6-1	47.3
David Ladd	5-2	45.2
Gary Burke	5-2	41.8
Robert Paul	4-3	39.9
Norm Saucier	3-4	39.3
Henry Turcotte	3-4	39.3
Ray Fife	1-6	31.6
Don LaChance	1-6	27.4

GROUP D MEN

Rene Berube	5-2	43.6
Warren Hall	4-3	42.8
Tom Booth	4-3	40.4
Harley Locke	4-3	34.5
Robert Lee	4-3	32.0
Pat Mead	3-4	26.5
Albert Niedziela	3-4	31.4
John Wardner	1-6	28.4

GROUP E MEN

Rick Fife	7-0	38.3
Robert Walbridge	5-2	39.4
Howard Murphy	5-2	30.9
Rodney Eldridge	4-3	37.7
Dick Plourde	3-4	33.4
Darrell Flagg	3-4	31.4
Ron Bowler	1-6	22.8

GROUP F MEN

Dennis Stevens	7-0	41.4
Jack Baker	5-2	34.1
Brad Miller	5-2	32.9
H. Bassingthwaite	4-3	33.0
Andri Daneault	4-3	31.9
Gary Barney	2-5	19.4
Jerry Huntoon	1-6	22.7
Paul Lacombe	0-7	19.5

GROUP G MEN

Gerald Carey	6-1	37.8
Arnold Leslie	5-2	33.9
Matt Lachance	5-2	29.0
Wally Miller	5-2	19.3
Mike Trudell	3-4	25.6
Don Mcilvene	3-4	20.4
Al Brochu	1-6	12.2
John Mitchell	0-7	14.9

GROUP H MEN (Playoff)

Jerry Randall	7-1	22.4
David Holmes	6-2	24.6
Reno Putnam	5-2	16.0
Ron Dessroberts	4-3	18.6

Mike Mead	4-3	17.1
Ronald Bergeron	2-5	14.2
John Lovell	1-6	11.9
J. Trudell	1-6	10.6

GROUP I MEN

(Playoff)

Don Fales	5-1	15.4
Gordon Tully	5-2	15.3
Burt Randall	4-2	19.7
Malcolm Georgina	2-3	10.5
Lester Townsend	1-4	8.9
Ed Pratt	0-5	2.6

NEW JERSEY

Aug. 28 - Sept. 2, 1990

Sanc. #90-51-027

CLASS A	W-L	%
Bill MacIntyre	11-0	76.9
Louis Durando	9-2	66.7
John Forti	8-3	57.2
Dennis Joslin	7-4	59.6
George Egel	6-5	59.1
Ray Shober	6-5	55.9
Wayne Harrison	6-5	52.3
Tom Skinner	4-7	57.1
Bob Manzoni	4-7	50.0
Bryan Schneider	3-8	48.3
Tom Manzoni	2-9	44.8
Geo Patrick	0-11	42.1

CLASS B

Ron Ballinger	6-1	54.7
John Basile	4-3	53.1
Al Fenimore	4-3	51.6
Gil Franke	4-3	50.6
Phil Zozzaro	4-3	45.8
John Thomas	3-4	46.4
Don Schmidt	2-5	44.4
Lou Testa	1-6	44.0

CLASS C

Woody Smith	6-1	55.6
Charles Davis	5-2	43.5
Jack Fritzges	4-3	50.0
Art Bangs	4-3	50.0
Leo Hutton	3-4	45.1
Gary Diacik	3-4	42.0
Bob Hall	2-5	45.7
Jim Reed	1-6	37.4

CLASS D

Dixon Deranek	7-0	54.3
Bill Kolb	6-1	53.7
George Ripley	4-3	38.6
M. Cailleteau	3-4	45.0
Edward Emery	2-5	41.4
B. Urban	2-5	40.0
Larry Thomason	2-5	33.8
Ed Severs	2-5	28.6

CLASS E

Ron Vogel	5-2	35.2
Bob Salmon Sr.	5-2	39.9
Tom Walker	4-3	37.5
John Crane	4-3	31.2
Bill Gurgurich	3-4	37.1
Henry Batson	3-4	32.0
Donn Grady	2-5	32.5
John Hughson	2-5	31.3

CLASS F

Ben Oliver	4-2	31.8
Vinnie Soriero	4-2	34.4
Mel Elmer	4-2	28.6
Gene Castner	3-3	34.7
V. Drouin	3-3	33.8
Bob Salmon Jr.	2-4	27.2
Don Gotts	1-5	24.4

CLASS G

Gene Lupo	6-1	31.0
Fody Fleming	6-1	40.8
Gil Ciresa	4-3	28.8

Bob Lobell	4-3	25.6
Mel Sickler	3-4	31.0
Ed Quigley	2-5	25.0
Ray Smith	2-5	22.4
John Bunting	1-6	26.5

CLASS H

Norman Smith	4-1	30.3
Gerry Mason	3-2	27.7
Frank Rozzo	3-2	26.4
Joe Shipola	3-2	20.2
Ted Doktor	1-4	19.8
Art Hall	1-4	19.3

CLASS I

Cookie Elmer	5-0	22.6
Kevin Wolfenden	4-1	16.5
Jaimie Thomason	3-2	22.3
M. Deranek	2-3	11.2
C. Smolenski	1-4	10.9
Jay Whilden	0-5	14.3

NEW YORK

Canton

Aug. 31 - Sept. 2, 1990

Sanc. #44-90-001

CLASS A MEN	W-L	%
Mike DeMartino	9-0	78.0
Art Tyson	8-1	75.9
Joe Schultz	6-3	72.8
John Bogardus	6-3	70.0
Bob Hayes	4-5	58.8
Chris Jackson	4-5	54.8
Jack Stenberg	3-6	62.0
Henry Dunbar	2-7	57.4
Ed Risley	2-7	52.2
Glen Brown	1-8	55.9

CLASS B

Al Conklin	6-1	57.1
Lance Hinman	4-3	56.3
Clair Rigby	4-3	52.9
Roy Emrich	4-3	50.9
Lenn Davis	4-3	50.6
Chet Albertson	3-4	56.1
Harlan McFann	2-5	44.8
Gladwin Jackson	1-6	46.6

CLASS C

David Rudell	6-1	54.6
John Merrill	4-3	52.9
Ken Fraser	4-3	49.6
Larry Straub	4-3	44.9
George Lovell	3-4	54.1
David Reynolds	3-4	47.6
Richard Pike	2-5	46.4
Robert Jones	2-5	45.8

CLASS D

Richard Burton	6-1	52.0
Carl Gehres	6-1	50.3
Glen Addicott	5-2	49.6
Bob Moss	3-4	47.3
John Kozik Jr.	3-4	44.0
Robert Sutton	2-5	40.3
Rowland Rupp	2-5	38.7
Randy Ball	1-6	38.8

CLASS E

Robert Pike	7-0	52.9
Robert Taylor	5-2	51.7
Al Buckland	4-3	49.2
John Carney	4-3	47.1
Ron Bowerman	3-4	45.2
Gerald Marsh	3-4	43.5
Robert Moss Sr.	1-6	37.2
Willis Pert	1-6	37.1

CLASS F

Richard Sposato	7-0	46.4
Brian Deen	5-2	46.0
Lyle Wiedrick	5-2	43.1
Richard Lewis	4-3	44.9
Pete Newey	4-3	44.4

Robert Yeomans	1-6	33.8
Stanley Towne	1-6	31.5
Al Hinsinger	1-6	30.7

CLASS G

David Lanctot	6-1	48.0
Rowland Rupp	6-1	45.3
Dennis Pritchard	5-2	45.9
Carl Tillock	4-3	44.5
Chuck Dickerson	2-5	42.5
Paul Pancio	2-5	36.3
Ken Hopkins	2-5	33.5
Robert Shivas	1-6	32.3

CLASS H

Roger Botting	7-0	44.2
Jeff Johnson	5-2	42.3
Joe Viger	5-2	39.2
Donald Wilcox	4-3	33.9
Dick Kenny	2-5	31.6
Rufus Jacobs	2-5	30.5
Robert Hitchcock	2-5	30.1
John Hladum	1-6	29.5

CLASS I

Bill Tassone	7-0	35.5
Thomas Roush	5-2	38.3
George Casale	4-3	43.1
George Hale	4-3	41.1
Fred Wright	4-3	34.3
Lance Twyman	2-5	36.1
Dave Wilkinson	1-6	28.2
Bill Johnson	1-6	26.9

CLASS J

Marc Otero	5-2	48.6
Ted Hinz	4-3	34.8
Roy Wells	4-3	34.8
Stanley Hayes	4-3	32.1
James Gee	4-3	26.9
Charles Rafael	3-4	33.1
John Loughery	3-4	32.2
Raymond Hall	1-6	22.3

CLASS K

Lyman Simonds	7-0	40.1
Randy Vincent	6-1	43.4
Tony Cusimano	5-2	40.1
Stephen Mayer	3-4	28.5
Tom Dawson	2-5	32.8
Lee Youngblood	2-5	28.5
Jim Sharkey	2-5	26.8
Dave McCann	1-6	29.8

CLASS L

Dave Thom	6-1	34.6
Ed Otero	5-2	38.4
Jerry Moss	5-2	34.0
Richard Pulver	4-3	30.4
Doug Heckathorn	3-4	32.6
Dean Rogers	3-4	31.1
John Imhof	1-6	28.8
Frank Coombs	1-6	23.7

CLASS M

Ken Nixon	7-0	42.0
Louis Valentino	4-3	35.1
James Scott	4-3	34.2
Ed Reader	4-3	31.7
Rodney Pratt	3-4	34.7
Bill Wheeler	3-4	27.3
Bill Walker	2-5	28.6
Ward Goodale	1-6	22.4

CLASS N

Giovanni Marinaro	6-0	43.2
Harry Austin	5-1	36.0
Carlton Alcott	3-3	33.2
Jim Hall	2-4	31.7
Keith Lewis	2-4	29.9
Glenn Chamberlain	2-4	24.6
Walt Hooley	1-5	28.4

CLASS O

Glen Grossman	6-1	34.1
Everett Lavancha	5-2	35.0

Tournament Results

Bob Sequin	4-3	30.1
Hoppy Hopkins	3-4	30.3
Don Hagelstein	3-4	25.7
John Romaine	3-4	25.1
Tim Metott	2-5	23.9
Gary Fisher	2-5	21.9

CLASS P		
Victor Davis	6-1	38.1
Robert Higley	4-3	35.6
Edwin Fox	4-3	33.9
Ernest Chittenden	4-3	30.0
Michael Anna	4-3	28.5
William Risley	3-4	30.3
Joseph Miller	3-4	25.7
Bruce Douglas	0-7	23.7

CLASS Q		
Ken Medick	6-1	35.3
Sam Harshbarger	4-3	25.4
Ted Schmidt Jr.	4-3	24.8
Smitty Jenkins	4-3	23.3
Francis Troxel	2-5	20.5
Lincoln Hall	3-4	14.7
Jim Czerwinski	2-5	21.6
Matt Gorski	2-5	20.5

CLASS R		
Grune Schue	7-0	33.4
Chief Kalin	6-1	25.6
Jack Royallminns	5-2	28.3
Fred Szeli Jr.	3-4	24.8
Stan Reader	3-4	18.5
Ernest Stagaman	3-4	17.5
Leland Waldron	1-6	13.0
David Wells	0-7	11.3

CLASS S		
James Hilton	6-1	29.1
Park Rauch	6-1	30.2
Clarence Windspear	5-2	24.4
Chuck Durling	4-3	27.2
Jim Johnston	3-4	19.3
James Cobb	2-5	18.4
George Blauth Sr.	1-6	25.9
Fred Pope Sr.	1-6	15.7

CLASS T		
Joe Pixley	6-1	20.1
Dave Kois	5-2	27.0
Everett Wartors	5-2	23.7
Gordon Decker	4-3	23.1
Kenneth McElwin	4-3	21.0
Charles Reigles	2-5	16.7
Harlan Wilkinson	2-5	9.3
John Leubbert	0-7	8.6

CLASS U		
Dave Csejey	5-1	18.3
Ernest Blauchet	4-2	20.2
Otto Janke	4-2	14.7
Roger Chase	3-3	16.8
Al Kuckler	3-3	16.2
Emerson Walker	2-4	18.3
Joe Skutnick	0-6	7.2

CLASS V		
James Relyea	4-0	24.0
Lawrence Shaw	3-1	16.8
Daniel Breheny	2-2	10.3
Ed Penny	1-3	13.8
Jim Reader	0-4	5.4

CLASS A WOMEN		
Ruth Hangen	5-2	65.0
Sue Twyman	5-2	57.3
Carrie Carpenter	5-2	50.8
Charlotte Reigles	5-2	57.4
Linda Blondin	3-4	48.4
Lorraine Thomas	2-5	53.9

Carolyn Hewitt	2-5	36.0
Tracie Hastings	1-6	41.2
CLASS B		
Pat Kemp	4-1	44.5
Marian Gee	3-2	49.2
Lorraine Valentino	3-2	47.2
Bonnie Winspear	2-3	44.3
Carol Streit	2-3	43.3
Rosemarie Wright	1-4	34.4

CLASS C		
Benita Moss	5-0	39.3
Judy McChesney	4-1	36.6
Marge Wilkinson	2-3	33.3
Pat Moss	2-3	31.9
Madeline Decker	2-3	24.0
Della Royallminns	0-5	19.1

CLASS D		
Ester Coombs	5-0	22.2
Rita Lasky	4-1	23.0
Melody Braun	3-2	10.0
Eileen Fox	1-4	11.3
Penny Stagaman	1-4	8.4
Ann Slagel	1-4	6.0

CLASS A JRS.		
Fred Pope Jr.	5-1	55.9
Josh Goodale	4-2	42.3
Mike Moss	3-3	41.6
Terri Wartors	0-6	23.0

CLASS B		
Steve Wilkinson	6-0	35.1
Timothy Thurber	3-3	24.1
Paul DePiazza	3-3	20.3
Fred Crowley Jr.	3-3	16.7
Gary VanCanwenberg	2-4	28.2
Keith Wilkinson	2-4	17.3
Andrew Dunbar	2-4	10.7

NORTH DAKOTA Bismarck

Sept. 1-2, 1990 Sanc. #15-90-006

CLASS A MEN		
	W-L	%
Jerry Black	7-0	69.0
Gene Lykken	5-2	54.4
Al Ehresman	5-2	51.6
Garnett Rudie	4-3	56.0
Wally Rislov	3-4	52.7
Archie Filley	3-4	44.6
Curt Binstock	1-5	44.0
Lee Sharff	0-7	40.6

CLASS B		
Ed Binstock	6-1	45.7
Clarence Allmendinger	5-2	42.1
Ardell Slominski	4-3	48.7
Gary Erickson	4-3	44.0
Steve Norstedt	3-4	42.8
Gerald Rheault	3-4	40.3
Matt Haag	2-5	44.8
Pete Mosbrucker	1-6	39.2

CLASS C		
Norman Potter	5-2	46.1
Chuck Schlecht	5-2	42.4
Chig Ladue	4-3	41.2
Ken Haag	4-3	40.8
Bill Holmstrom	3-4	41.4
Clarence Ryba	3-4	38.8
Wally Arndt	3-4	38.5
Barrie Campbell	1-6	33.0

CLASS D		
Wade Erickson	6-1	49.1
Len Hofmann	6-1	48.8
Myron Transgrud	5-2	40.0
Burton Clark	3-4	39.2
Marvin Tarnasky	3-4	36.8
Rusty Trudell	2-5	39.6
Henry Wisness	2-5	35.6
Larry Hoyt	1-6	36.1

CLASS E		
Paul Hagen	5-2	42.9
Daryl Brousseau	5-2	41.3
Burl Dutt	4-3	38.5
Gene Kiefat	4-3	34.5
Ray Riveland	4-3	32.9
Bruce Hinkel	3-4	36.6
Lawrence Jorgenson	2-5	29.4
Russell Hughes	1-6	20.6

CLASS F		
John McCloud	6-1	38.0
Norbert Underdahl	5-2	37.9
Larry Beardsley	5-2	36.2
Gary Hultin	4-3	37.6
Larry Marquart	3-4	30.2
Reuben Mittelsteadt	3-4	25.6
Marvin Hackett	1-6	29.5
Joe Wingenbach	1-6	27.7

CLASS G		
K.J. Sullivan	5-1	34.4
Harold Peterson	4-2	31.0
Tim Klein	4-2	27.9
Leonard Aalgaard	2-4	30.6
Sam Mitzel	2-4	24.4
Irwin Wiegner	2-4	23.8
Raymond Rheault	2-4	23.7

CLASS H		
Jake Specht	7-0	33.9
Wyatt Bearsheart	4-3	32.8
Wilbur Holsti	4-3	30.1
Ervin Gunsch	4-3	28.7
Gary Allmendinger	4-3	28.2
Wilmer Selle	2-5	20.1
Larry Stockert	2-5	18.8
Tom Meyer	1-6	15.2

CLASS I		
Greg Dronen	5-2	31.3
Herb Geisler	5-2	28.5
Jack Heyne	5-2	26.1
Harold Hoff	4-3	25.2
Sung-Su Lanz	3-4	30.2
Adolph Miller	3-4	25.1
Phil Tiisto	2-5	23.2
Orville Erickson	1-6	21.0

CLASS J		
Wesley Leno	6-1	27.9
Darrell Solbakkan	5-2	23.3
Arnold Saxberg	5-2	22.8
David Wise	3-4	23.3
Lloyd Adermann	3-4	22.8
Shane Erickson	3-4	18.8
Bob Huizenga	1-6	17.0
Bernie Kylo	1-6	16.4

CLASS K		
Don Kiefat	5-0	21.5
Gene Weisbeck	4-1	20.6
LeRoy Martin	3-2	15.6
Sy Trottier	2-3	8.4
Jim Prescott	1-4	12.0

CLASS L		
Henry Grensteiner	5-0	24.3
Richard Rober	4-1	23.9
Leonard Tuhy	2-3	18.2
Larry Miller	2-3	17.0
Elmer Evanson	2-3	14.1
Tim Edinger	0-5	12.5

CLASS M		
Steve Chmielewski	5-0	22.7
Floyd Miller	3-2	18.5
Wayne Chesrown	3-2	12.6
Cornel Chmielewski	2-3	12.4
Paul Kiefat	1-4	10.3
Robert Braden	1-4	9.8

WOMENS CLASS A		
Connie Filley	7-0	63.7
Mary Wright	5-2	48.6
Frances Kylo	4-3	40.4

Adelaide Smestad	3-4	47.9
Dorinda Johnson	3-4	47.7
Bonnie Erickson	3-4	45.4
Christina Larson	2-5	42.1
Donna Kiefat	1-6	39.1

CLASS B		
Carol Peterson	6-1	47.7
Susan Lacher	6-1	36.1
Tracey Miller	5-2	20.9
Leona Tande	4-3	31.9
Coleen Beaver	4-3	31.8
Cookie Campbell	2-5	15.6
Julie Edinger	1-6	12.6

CLASS C		
Donna Symanietz	6-1	21.0
Cheryl Stockert	5-2	21.7
Nancy Husted	4-3	20.0
Verna Mae Tjaden	4-3	15.2
Marilyn Hagen	3-4	14.3
Kathy Bien	3-4	13.6
Lois Transgrud	3-4	12.8

JUNIOR CLASS A		
Chris Slominski	5-1	53.7
Reed Filley	4-2	47.6
Damion Johnson	2-4	42.0
Matt Hoyt	1-5	25.7

CLASS B		
Jason Slater	5-0	33.1
Shawn Henderson	4-1	28.7
Heather Kiefat	2-3	18.4
Scott Huizenga	2-3	16.6
Matthew Kiefat	2-3	10.0
Nick Johnson	0-5	7.4

CLASS C		
James Husted	5-0	12.6
Eric Braden	4-1	12.5
Dominic Simioniw	3-2	13.4
Beth Stoppler	2-3	3.5
Corey Weichel	1-4	6.4
Jeremy Braden	0-5	8.6

OHIO

Sept. 1-3, 1990 Sanc. #36-90-024

CLASS A		
	W-L	%
Elden Sarbaugh	10-1	76.8
Jim Knisley	9-2	77.4
Oscar Manns	8-3	71.9
Bob Garber	7-4	65.6
Jim Cooper	6-5	63.7
R. Fleckenstein	6-5	62.6
George Moon	5-6	67.2
Doug Crawford	4-7	65.9
Larry Justice	4-7	58.5
John Martin	3-8	64.9
John Brown	3-8	64.1
Gary Kline	1-10	56.5

CLASS B		
Z. Campbell	7-3	61.8
Levi Miller	7-3	60.9
John Hawk	7-3	58.0
Gary Roberts	6-4	63.7
John Hughes	6-4	60.3
Dick Curtis	6-4	57.5
M. Roseberry	5-5	54.1
R. Weiser	4-6	55.5
L. Woolace	3-7	52.4
S. Powers	3-7	50.2
E. Turner	1-9	43.3

CLASS C		
Ansil Copeland	10-1	66.7
Law. Miller	10-1	62.3
Rex Uhrig	7-4	57.0
Terry Market	7-4	51.6
L. Rose	6-5	57.2
John Knapp	5-6	52.4
G. Miller	5-6	50.4
T. Guill	4-7	54.5

Tournament Results

Don Brown	4-7	50.3
Mark Bussey	3-8	52.3
Ev Buehner	2-9	47.9
M. Stack	3-8	55.2

CLASS D

Lingerfelt	11-0	59.7
Ron Welsh	8-3	58.1
Schmidbauer	7-4	59.7
D. Rose	7-4	55.8
Phil Allen	7-4	51.6
F. Heindelmayr	6-5	48.6
Roy Hunt	6-5	48.1
Frank Morgan	4-7	44.9
H. Denlinger	4-7	48.3
G. Meece	3-8	49.6
J. Baldwin	2-9	49.4
Chad Payne	0-11	46.1

CLASS E

Jr. Campbell	9-2	52.4
Don Denniston	9-2	50.0
Bob Gray	7-3	54.0
E. Waggoner	6-5	49.6
M. Flaig	6-5	48.8
W. Baker	6-5	48.0
T. King	4-7	52.4
J. Vargo	4-7	47.8
B. Garrett	4-7	44.4
Earl Noe	4-7	41.4
G. Weiser	3-8	44.2
Thome	3-8	42.5

CLASS F

R. Vondach	9-2	49.5
D. Daniels	8-3	46.3
T. Congrove	8-3	45.6
H. Wipert	7-4	48.3
Paul Rohrs	6-5	46.6
B. McClain	6-5	45.7
Ken Farley	5-6	43.2
Art Halley	5-6	39.6
L. Mangan	5-6	37.3
Bill Ison	4-8	39.2
G. Thome	3-8	37.3
Bill Johns	1-10	32.8

CLASS G

Adkins	4-1	45.1
R. Lyons	4-1	43.8
D. Tabler	3-2	42.7
J. Boesch	2-3	38.9
D. Sanders	2-3	35.8
R. Wyscarver	0-5	33.2

CLASS H

L. Shaw	6-1	48.2
J. Mossholder	5-2	45.0
L. Mason	4-3	45.2
J. Ewing	4-3	39.9
D. Whiteman	3-4	41.9
Al Hennes	3-4	41.5
M. Miller	2-5	37.9
L. Leitte	1-6	37.2

CLASS I

K. Walters	7-0	55.2
M. Braddock	6-1	45.2
R. Bonifus	5-2	40.2
C. Searls	3-4	41.2
L. Schaffner	3-4	37.2
D. Long	2-5	33.9
J. Adkins	2-5	32.5
L. Martini	0-7	40.2

CLASS J

P. Burkett	6-1	45.5
T. Mathews	6-1	35.8
T. Doan	5-2	40.1

H. McColluster	4-3	38.5
D. Guthrie	3-4	34.3
B. Cunningham	2-5	31.7
T. Kakaris	2-5	28.7
B. Beckman	0-1	22.7

CLASS K

D. Rowe	6-0	36.3
L. Roseberry	5-1	33.4
L. Stevens	4-2	39.7
R. Ludwig	2-4	34.8
H. Simplican	2-4	27.6
J. Vondach	2-4	25.3
N. Martini	0-6	23.8

CLASS L

D. Keifer	7-0	49.1
J. Fred Brown	5-2	49.4
A. Scheele	5-2	32.9
D. Guill	4-3	39.2
B. Watts	3-4	36.8
R. Blackburn	2-5	32.2
G. Cathcart	1-6	30.3
H. Hayes	1-6	21.0

CLASS M

F. Hale	6-1	38.5
D. Honingford	5-2	43.1
L. Harmon	4-3	41.8
T. Lively	4-3	36.4
J. King	4-3	33.3
B. Davis	3-4	33.1
E. Bowden	2-5	27.1
C. Clark	0-7	28.3

CLASS N

D. Myers	5-2	41.2
T. Beatty	5-2	38.9
H. Angel	4-3	38.0
J. Kiser	4-3	37.9
M. Russell	4-3	37.0
C. Myers	3-4	38.6
D. Braddock	2-5	31.5
G. Arledge	1-6	31.2

CLASS O

R. Batty	7-0	45.2
J. Palmer	6-1	40.6
H. Rutherford	4-3	33.7
B. Wolfe	4-3	32.6
M. Fellers	3-4	29.6
L. Glass	2-5	29.1
R. Kinnamon	2-5	28.6
D. Parker	0-7	30.2

CLASS P

J. Pillion	5-0	48.5
M. Kalb	4-1	38.9
J.C. Crawford	3-2	34.0
T. Coe	2-3	33.3
L. Swank	1-4	23.1
H. Allen	0-5	21.4

CLASS Q

G. McCutcheon	4-1	31.1
L. Quigley	4-1	30.6
Ed Kucharski	3-2	33.6
D. Bott	2-3	24.6
D. Wheeler	1-4	20.9
G. Stifel	1-4	18.5

CLASS R

J. Crouse	5-0	22.5
J. Lizak	4-1	25.0
C. Souder	3-2	22.8
R. Guill	2-3	28.3
B. Allread	1-4	14.4
J. Knapp	0-5	20.2

CLASS S

B. Belden	5-0	28.0
R. Boyd	4-1	28.1
J. Gallagher	3-2	30.4
C. Maddux	2-3	28.6
D. Hauff	1-4	23.0
R. Lung	0-5	12.9

CLASS T

N. Kniesly	5-0	33.0
J. Schotten	3-2	29.9
D. Garen	3-2	21.2
R. Mairs	2-3	26.0
R. Futrell	1-4	19.3
F. Karacia	1-4	17.0

CLASS U

R. Curry	5-0	27.7
L. Fitzgerald	3-2	23.3
S. Johnson	3-2	13.6
J. Deweese	3-2	12.3
W. Godwin	2-3	10.1
B. Miller	0-5	4.9

CLASS V

W. Hollbrock	4-1	25.0
N. Bower	3-2	23.9
E. Grunden	3-2	16.2
J. Katzenback	2-3	20.8
J. Lane	2-3	20.1
B. Gentry	1-4	11.6

CLASS W

J. Loy	5-0	18.9
D. Cook	4-1	18.4
R. Eads	3-2	9.6
E. Herman	2-3	15.9
L. Shea	1-4	12.7
R. Barhorst	0-5	15.5

CLASS X

E. Ehemann	4-0	15.5
N. Price	2-2	14.3
B. Seyer	2-2	13.9
J. Teevan	2-2	13.5
M. Kniesly	0-4	8.1

CLASS Y

C. Bushman	6-0	23.3
D. Schlosser	4-2	18.9
D. Grubbs	1-5	13.2
T. Shantin	1-5	9.7

JR BOYS CLASS A

John Walters	5-0	79.2
Jim Walters	4-1	89.4
Doug Moon	1-4	40.9
Brian Knapp	0-5	31.8

CLASS B

James Quigley	3-0	17.0
Todd Hardesty	2-1	7.3
James King	1-2	9.0
Matt Eigenmiller	0-3	7.8

JR GIRLS CLASS A

Jenny Walters	3-2	48.2
Julie Walters	2-3	46.8

WOMEN CLASS A

Katherine Harrison	5-0	62.9
Jeannie Mans	3-2	57.0
Amy Brown	2-3	57.7
Jean Myers	2-3	52.1
Helen Eakins	2-3	50.8
Joyce Schlosser	1-4	49.6

CLASS B

Betty Higley	4-1	51.6
Debra Bower	4-1	41.7
Julia Clark	3-2	35.9
Avanelle Brown	3-2	30.4
Rita Sarbaugh	1-4	35.0
Dianna Guill	0-5	25.2

CLASS C

Carolyn Rice	5-0	42.7
June Holbrock	3-2	38.3
Linda Shaw	3-2	32.0
Joan Sanders	2-3	34.4
Mary Glass	2-3	32.4
Marie Jensen	0-5	20.5

CLASS D

Helena Morgan	4-1	30.4
Toni Kucharski	3-2	35.5

Sharon Wolfe	3-2	28.1
Dorothy Slocum	3-2	27.5
Donna McDaniel	2-3	27.5
Mary Fleenor	0-5	17.0

CLASS E

Lois Luta	5-0	22.4
Michele Guill	3-2	14.9
Mary Martini	3-2	13.9
Judy Guill	2-3	14.5
Pat Allread	1-4	14.3
Sheryl Guill-Carter	1-4	5.2

OKLAHOMA

Enid

Sept. 1-2, 1990 Sanc. #20-90-011

MENS CHAMPIONSHIP

W-L	
7-0	Tom Goff
6-1	Jim Mihura
4-3	Chuck Arnold
4-3	Ronnie Frederick
3-4	Glenn King
3-4	Leland Johnson
1-6	Larry Fordyce
0-7	Willard Brakhage

CLASS A

7-0	Bud Hamilton
5-2	Willie Loucks
5-2	Clyde Matthews
4-3	J.C. Bowen
3-4	Seth Maixner
2-5	Kenneth Guy
2-5	Bob Reese
0-7	Jim Crockett

CLASS B

7-0	David Davis
6-1	Homer Cain
4-3	Jim Moody
4-3	Sherman Johnson
3-4	Charles Buchholz
2-5	Kenneth Priddy
2-5	Jessie Afinowicz

CLASS C

7-2	Claude Worley
5-3	Craig Lockwood
5-3	Billy Magouyrk
4-3	Phillip Morris
4-3	Gaylord Redemer
3-4	Fred Nelson
2-5	Phil Brumbaugh
0-7	Don Blair

CLASS D

5-0	Kim Warne
4-1	Bob Beldon
3-2	Wade Brewer
1-4	Roy Privott
1-4	J.L. Bowen
1-4	Gerry Ford

CLASS E

5-2	Allen Christy
5-3	Bennie Brown
4-3	Darald Scarbrough
3-3	Jim Hudson
2-4	Archie Stone
2-4	Ronnie Fields
2-4	Bob Mosburg

WOMEN'S CHAMPIONSHIP

6-0	Lynda Frederick
5-1	Tina Hawkins
4-2	Barbara Goff
3-3	Sue Tune
2-4	Beverly Born
1-5	Rose Cramer
0-6	Louise Abercrombie

Tournament Results

CLASS A WOMEN

Sue Tune	7-0	35.6
Rose Cramer	5-2	35.0
Louise Abercrombie	4-3	34.8
Katherine Johnson	4-3	29.7
Rachel Priddy	3-4	19.8
Virginia Anderson	3-4	19.8
Ginger Cain	2-5	26.8

CLASS B

Nancy Montgomery	7-0	22.9
Linda Shaw	6-1	26.4
Marion Daniels	5-2	26.8
Carol Afinowicz	4-3	13.6
Bobbie Mosburg	3-4	6.4
Charlotte Bowen	2-5	5.0

JR BOYS CHAMPIONSHIP

Michael Davidson	4-0	39.1
Phillip Evans	0-4	23.7

CLASS A

Joshua Matthews	5-1	6.7
Steven Montgomery	4-2	8.3
Larry Morris	3-3	2.2
Cris Redemer	0-6	6.1

JR GIRLS CHAMPIONSHIP

Pamala Morris	6-1	40.1
---------------	-----	------

CLASS A

Brandi Afinowicz	2-4	13.8
Teresa Christy	0-6	7.1

SR MEN - 30 FT. CHAMPIONSHIP

Ed Moody	4-0	63.3
Harold Watkins	0-4	48.0

CLASS F

Andy Mogus	5-1	25.0
George Pingleton	4-2	26.7
David Montgomery	4-2	22.1
Jerry Daniels	3-3	17.1
John Wiczorek	2-4	15.8
Aaron Clovis	2-4	14.6
Larry Davidson	1-5	10.0

OREGON Eugene

Sept. 1-3, 1990 Sanc. #02-90-056

CLASS A

W-L	%
Ben Wiedrich	7-0 76.8
Lowell Davis	6-1 70.0
Euel Rutledge	5-2 57.9
Phil Hendry	3-4 58.4
Barry Chapelle	3-4 60.5
Jerry Gorton	2-5 57.7
Bill Graham	1-6 55.9
Gene Sorenson	1-6 53.4

CLASS B

Phil Tyler	7-1	49.7
Earl Quick	6-2	44.4
Charles Wendling	5-2	48.7
Bernard Martell	3-4	46.9
John Mikota	3-4	46.1
Ray Meyer	2-5	45.0
Bob Fisher	2-5	39.7
Vern Howard	1-6	38.4

CLASS C

David Brown	6-1	47.6
Marvin Tatchio	4-3	45.9
Randy Johnson	4-3	41.3
Carl Hiatt	4-3	40.9
Buck Davis	4-3	39.5
Dick Griffith	4-3	34.5
Len Christensen	2-5	36.8
Ron Miller	0-7	28.8

CLASS D

Gilbert Morgan	7-0	42.0
Al Holland	5-2	37.9
Rob Hendry	4-3	34.8
Darrell Buell	4-3	37.3
Ron Miller	3-4	32.7
Carl Hiatt	3-4	31.8
Macks Wilson	1-6	33.4
Dick Culbertson	1-6	31.1

CLASS E

Everett Oxford	6-1	33.9
Dick Miller	5-2	35.5
Leonard Bartel	4-3	33.0
Warner Kirlin	3-4	30.5
Jim Williams	3-4	33.9
Lloyd Kilgore	3-4	32.0
Eugene Kopta	2-5	31.4
Dave Sturdevant	2-5	28.6

CLASS F

Richard Augustson	6-1	32.4
Roger Vigil	5-2	29.6
Ken Smith	5-2	29.3
Ron Heckman	4-3	28.4
Larry Flanary	3-4	20.2
Joe Grube	2-5	27.5
Otis Huskey	2-5	26.1
Barney Root	1-6	25.6

CLASS G

O.D. McMillan	5-0	34.7
Tom McAdam	4-1	34.0
Doug Bowen	2-3	33.6
Bob Wilkins	2-3	33.4
Mel Dearborn	2-3	25.7
R.E. Click	0-5	13.8

CLASS H

Arbie Gillaspie	5-1	34.0
Bill Stoner	4-2	24.4
Cecil Newman	4-2	25.0
O.D. Loy	4-2	27.0
George McLeod	3-3	21.2
Chuck Wenger	1-5	20.4
Terry York	0-6	11.4

CLASS I

Fred Biehl	6-0	27.2
Rick Umbarger	5-1	25.9
Dick Speer	4-2	13.5
Curtis Dudley	3-3	16.5
Gayle Ewing	2-4	10.6
Chet Cooper	1-5	11.7
Daniel Saenz	0-6	7.5

WOMENS CLASS A

Marge McLeod	5-0	60.3
Connie Dearborn	4-1	49.6
LaVerne Ewing	3-2	45.0
Eileen Wiedrich	1-4	41.2
Esther Ott	1-4	41.2
Betty Tatchio	1-4	40.8

CLASS B

Diann Gillaspie	5-1	47.7
Grace Wenger	4-2	42.6
Joanne Loy	3-3	35.0
Donna Graham	0-6	26.7

JUNIORS

Tony Umbarger	6-1	30.7
Sam Meier	5-2	29.0
Kevin Brown	4-2	9.4
Bill Miller	4-2	11.4
Bob Miller	2-4	6.6
Ben Brown	1-5	6.5
Toni Von	0-6	3.0

PENNSYLVANIA Beaver

Sept. 1-3, 1990 Sanc. #39-90-014

CLASS A

W-L	%
Glenn Burris	14-1 71.2
Ron Kuchcinski	14-1 72.9

Steve Kuchcinski

Dan Beshore	12-2	63.8
Glen Rubendall	9-6	66.6
Joe Roebuck	8-7	59.2
Cassey Danner	7-8	62.0
Glenn Brown	7-8	59.0
Francis White	6-9	58.5
Ray Rugg	6-9	54.0
Robert F. White	5-10	55.2
Brad Barger	5-10	52.6
Dave Meckevic	5-10	52.1
John Mathys	4-11	51.1
Darle Esh	3-12	52.3
Dick Carnahan	2-13	48.2

CLASS B

Dom Massella	6-1	56.9
Don Smith	6-1	53.6
Dick Wilson	6-1	54.3
Bill Hixson	3-4	34.8
Ed. Horneman	3-4	47.1
Dean McCurdy	2-5	43.7
Joe Pagananelli	2-5	40.4
Jim Trayer	0-7	25.0

CLASS C

Clarence Dixon	6-1	63.6
George Rhea	6-1	51.1
Paul Gemza	5-2	52.5
Paul Barkey	3-4	48.8
Vince Sedlacek	3-4	46.7
Steve Mikan	3-4	44.9
Ed Blum	2-5	43.5

CLASS D

Joe Wohar	6-1	50.8
Fred Connell	6-1	47.0
Henry Hansen	5-2	46.7
Homer Browne	3-4	44.7
Loyal White	3-4	40.0
Bill Stahl	3-4	38.6
Charles Schech	2-5	30.8

CLASS E

Chick Gosnel	6-1	55.1
Harold Clippinger	6-1	55.0
Ed. Gonza	4-3	53.2
Vaughn Owens	4-3	47.3
Ron Weiss	3-4	51.1
Tom Ronan	3-4	47.4
Baughan Dotts	2-5	46.4
Ray Cherubini	0-7	41.2

CLASS F

Al Zadroga Jr.	6-1	42.7
Jerry Bercini	5-2	46.0
Ted Van Pelt	5-2	40.5
Ordie White	4-3	43.9
Al Long	4-3	33.4
Edward Sell	2-5	37.0
Bob Lapping	2-5	19.0

CLASS G

Jack Myers	6-1	51.4
Jack Griffith	5-2	44.1
Charles Anderson	5-2	40.3
Robt. E. White	4-3	44.7
Mike Price	3-4	41.6
Tom Tuskin	3-4	37.9
Bill Doman	2-5	38.9

CLASS H

Dick Scott	5-2	45.9
Don Guthridge	5-2	47.9
John Carnahan	5-2	43.1
Sher. Frankhouser	4-3	45.5
Jim Zdrale	4-3	41.8
John Brown	3-4	43.7
Joe Rinehart	2-5	38.5
Jack Swyers	0-7	31.4

CLASS I

Frank Kallay	7-1	44.9
Ron Richards	5-2	40.2
Herman Taylor	4-3	40.3

Blair Weigle

Bob Korzon	4-3	32.9
Dick James	3-4	29.8
Glen Sebring	1-6	27.3

CLASS J

George Zayac	6-1	46.8
George Blehi	6-1	39.1
Jack Straitt	5-2	47.4
Tom Cancilla	3-4	37.8
Lawrence Meeks	3-4	37.6
Terry Haverstock	2-5	39.2
Bill Carns	2-5	38.9
Bill Enslin	1-6	34.1

CLASS K

Jim Swope	7-0	44.1
Harold Coleman	5-2	39.6
Ken Turnbull	5-2	37.7
Steve Rethage	3-4	34.8
Art. Linquest	3-4	32.5
Bruce McCool	2-5	34.9
Glenn Dennison	2-5	28.9
Mike Fenton	1-6	28.0

CLASS L

John Martin	6-1	39.7
Bryan Miller	5-2	35.4
Fred Koller	5-2	29.5
Bill Blashford	4-3	29.8
H.J. Liese	4-3	25.9
Bob Sheriff	2-5	30.7
Paul Crisemore	2-5	27.1

CLASS M

Ken Boyles	6-1	32.5
Bernie Mattiok	6-1	44.5
Mike Szymazak	5-2	35.8
Rudy Kwiat	4-3	32.4
Roger Lindsey	3-4	37.3
Steve Evertts	3-4	31.8
Mick Kissling	1-6	26.3
Ron Byers	0-7	19.1

CLASS N

Bob Matthews	4-1	33.9
Ray Martinez	4-1	35.4
Al Stoddard	3-2	35.4
Al Decker	2-3	30.5
Tom Hamacek	2-3	28.0

CLASS O

Al Petro	7-0	40.8
Tom Baker	6-1	29.2
Charles Minehart	4-3	29.6
Verne Schrengost	3-4	28.9
Dwight Wetzel	3-4	26.9
Steve Cholock	3-4	25.9
Don Sullivan	2-5	30.4
Ralph Weigle	0-7	23.3

CLASS P

Jim Smith	7-0	27.9
Lance Rihn	6-1	34.8
Tom Kinger	5-2	23.3
Ralph Barndt	4-3	27.0
Norm Painter	2-5	18.4
Charles Wian	1-6	21.5
Herman Boyer	1-6	20.9
Doug Enslin	0-7	20.9

CLASS Q

John Olsen	5-0	29.6
George Petro	4-1	31.7
Roger Drayer	3-2	23.2
Dick Morris	2-3	17.4
Mark McCool	1-4	16.2

CLASS R

Ron Wilson	4-1	27.1
Wayne Dannison	4-1	20.8
Gary Davis	3-2	20.3
Scott Hansen	2-3	23.1
Fred Powell	2-3	18.4
Paul Zdrale	1-4	17.1

Tournament Results

CLASS S

John Brosky	6-1	21.8
Chet. Mock Sr.	5-2	19.4
Doug McConnell	5-2	18.5
Steve Keener	4-3	21.8
Clyde Biers	4-3	15.1
Chet. Mock Jr.	3-4	12.3
Bill Frye	1-6	12.8

CLASS T

Bob White	5-2	17.7
Bob Everetts	3-2	13.8
Francis Conlon	3-2	13.7
John Palmer	3-2	10.3

LADIES CLASS A

Fran Carnahan	7-0	68.4
Grace Rugg	6-1	58.6
Aileen Drayer	5-2	58.5
Vesta Gulton	3-4	49.3
Eleanor Weston	3-4	45.4
Sandy Carnahan	2-5	33.3
Cindy Reddinger	1-6	42.0

CLASS B

Cherise Cunningham	6-1	55.9
Betty Lapping	5-2	41.0
Jean Reefer	4-3	43.8
Violet Kahale	4-3	39.1
Norma McCurdy	3-4	38.1
Sandy Powell	2-5	32.6
Debbie Dawson	2-5	30.2
Marty Wood	1-6	22.7

CLASS C

Joan Reagle	5-0	39.4
Chris Wohar	3-2	33.3
Ruth Decker	3-2	33.0
Barb White	2-3	26.8
Tammy Keener	1-4	29.2
Jean Long	1-4	26.9

JUNIOR CLASS

Brock Powell	5-0	31.1
Paul Butcher	4-1	30.4
Mike Drayer	3-2	25.4
Tony Dawson	2-3	18.7
Mark Difiore	1-4	9.4
Danny Dawson	0-5	2.8

SOUTH CAROLINA

Sept. 1, 1990 Sanc. #41-06-090

CLASS A MEN

	W-L	%
Norman Kelley	7-0	64.3
Andy Nave	6-1	67.8
Jimmy Broome	5-2	55.7
Jackie Broome	4-3	53.5
Willie Stephens	3-4	58.3
Ray Dareani	1-6	36.8
Randy Dunson	1-6	35.4
Ron Taylor	1-6	34.5

CLASS A WOMEN

Barbara Taylor	5-1	28.2
Dot Deal	5-1	23.9
Lucille Kirkland	2-4	13.2
Phyllis Taylor	0-6	5.7

JUNIOR

Dean Broome	4-0	51.8
C.B. Dunson	0-4	7.3

SOUTH DAKOTA

Sept. 2, 1990 Sanc. #16-90-014

CLASS A MEN

	W-L	%
Doug Fast Horse	5-2	47.7
Hobart Lone Hill	5-2	41.0
Ted Traversie	4-3	43.3
Gene Ficek	4-3	37.7

Monte Herreman	4-3	34.3
Ted Wright	3-4	42.0
John Drafafl	3-4	29.3

CLASS B

Steve Parker	6-1	39.4
Rod Hancodk	5-2	39.7
Clair Harris	4-3	32.0
Duane Traversie	4-3	30.3
Royal Adamson	4-3	26.6
John Beaird	3-4	35.1
Lloyd Fletcher	2-5	24.0
Dan Budd	0-7	24.0

CLASS C

Bob Yanzick	5-2	34.5
Kent Robinson	5-2	24.8
Jim Corean	4-3	27.1
Dick Moseley	4-3	25.1
John Siers	4-3	22.8
Herman Falk	3-4	28.5
Ken Leitner	2-5	22.8
Nels Frizzell	1-6	20.6

CLASS D

Clint Bryson	7-2	24.0
Carl Chambers	6-3	27.8
Randy Walker	6-3	23.5
Clifford Ziehl	6-3	19.5
Bill Maki	5-4	23.5
Jim Newton	5-4	18.3
Gerald Guenin	4-5	21.3
Ed Gebhart	3-6	20.0
Larry Backhaus	3-6	19.8

CLASS E

Art Edsall	7-0	28.2
Jim Jeldon	5-2	23.4
Matt McKinney	5-2	21.7
Rayford Anderson	4-3	20.0
Bill Walker	3-4	22.5
Ralph Bailie	2-5	11.4
Wayne Pool	1-6	14.8
Bob Bowker	1-6	7.7

CLASS F

Bob Hlavka	6-1	19.4
Mike Allgier	5-2	22.2
Larry Capp	4-3	21.7
Eldon Olson	4-3	20.0
Wendell Ellsbury	4-3	16.2
Wayne Newman	3-4	17.7
Warren Clark	2-5	12.0
Eldon Tech	0-7	7.4

CLASS G

Jay Heigh	5-2	18.9
Tom Koti	4-3	18.9
Oliver Hansen	4-3	17.7
Jim Bauer	4-3	15.7
Ken Bauer	4-3	13.1
John Kitterman	3-4	11.4
Rick Farley	2-5	12.6
Dane Wendland	2-5	11.7

CLASS H

Scott Brech	5-0	12.5
Charlie Hawks	4-1	6.0
Jack Cornell	3-2	7.5
Henry Jeitz	2-3	3.0
David Jeitz	1-4	5.5

CLASS A LADIES

Carlene Donnelly	6-0	57.0
Pam Corean	3-3	37.3
Yvonne Ficek	2-4	32.0
Kathy Leitner	1-5	33.3

CLASS B

Candee Kitterman	6-0	45.0
Mickey Lodge	4-2	31.5
Esther Tech	2-4	23.5

CLASS A BOYS

Andrew Ziehl	5-1	29.3
Michael Newton	4-2	32.6

Joshua Farley	2-4	18.6
Terry Budd	1-5	23.0

CLASS B

Joe Rodriguez	4-1	4.0
Joshua Capp	4-1	4.0
Tom Fast Horse	3-2	8.0
Curtis Allgier	3-2	7.5
Jason Capp	1-4	2.0

CLASS A GIRLS

Michelle Newton	5-1	2.0
Melissa Allgier	5-1	2.5
Nicole Harpel	2-4	0.0

TENNESSEE

Aug. 18, 1990 Sanc. #33-90-011

CLASS A

	W-L	%
D. Ward	7-0	68.2
D. Martino	4-3	65.4
J.R. Stanton	4-3	63.0
T. Price	4-3	60.1
R. Norwood	3-4	65.7
S. Banks	3-4	63.2
V. Fox	2-5	65.4
S. Smith	1-6	57.6

CLASS B

P. Hensley	7-0	59.1
J. Freeman	5-2	61.8
M. Bastain	5-2	59.7
D. Stallings	3-4	50.6
G. Lewis	3-4	50.0
Jack Conner	2-5	52.3
O.D. Lebow	2-5	50.8
James Conner	1-6	43.4

CLASS C

R. Ward	5-0	54.5
H. Greenlee	3-2	48.2
H. Irwin	3-2	46.4
W. Grant	2-3	42.6
C. Key	1-4	37.8
C. Green	1-4	40.6

CLASS D

P. Richardson	4-1	53.4
J. Holmes	4-1	49.5
J. Adkerson	3-2	49.1
J. Haire	2-3	45.8
R. Massengill	1-4	42.3
S. Foster	1-4	38.3

CLASS E

M. Cooper	5-0	42.5
T. Hensley	4-1	33.8
T. Williams	3-2	35.1
B. Ward	2-3	26.8
H. Hensley	1-4	26.7
B. Durham	0-5	15.6

CLASS F

J. Thomas	5-0	33.7
C. Cutshall	4-1	40.2
R. Trammell	3-2	30.0
W. Edmonds	2-3	27.7
J. Davis	1-4	23.1
R. Haire	0-5	13.1

CLASS G

M. Hensley	3-1	22.4
D. Robinson	2-2	16.8
W. Bowman	2-2	13.5
C. Hensley	2-2	13.1
D. Ashburn	0-4	9.0

CLASS A WOMEN

M. Griffith	3-1	62.8
M. Ray	1-3	61.9

JUNIORS

S. Ward	2-0	9.0
B.J. Taylor	1-1	9.2
P. Dodson	0-2	2.1

VIRGINIA

Sept. 1, 1990 Sanc. #38-90-012

CLASS A

	W-L	%
Alvin Perry	11-0	77.0
Charles Price	9-2	68.1
Ken Shiflett	9-2	66.7
Lenwood Conner, Sr.	8-3	69.9
J.E. Shaw	6-4	59.3
Earl Linkous	5-6	58.6
Richard Altizer	5-6	58.6
Jim Barker	4-7	56.4
Denny Davis	3-8	59.3
Claude Gibson	3-8	54.9
Moody Altizer	2-9	53.3
Allen Perry	1-10	45.7

CLASS B

Nathan Davis	6-1	60.1
Greg Roach	5-2	59.2
Charles Cascio	5-2	55.0
Mack Stout	4-3	52.3
Ken Lam	3-4	53.3
Heal Kelly	2-5	59.5
Ron Trobaugh	2-5	48.7
Murray Arndt	1-6	43.3

CLASS C

Frankie King	7-0	61.7
Charles Collier	5-2	45.3
Charles Walker	4-3	47.7
Floyd Hix	3-4	46.4
Marvin May	3-4	45.2
Perry Hall	3-4	41.6
Charlie Carter	2-5	39.4
George Wall	1-6	39.8

CLASS D

Milton Morris	7-0	55.5
Billy Breeden	5-2	54.0
Pat Roach	4-3	46.9
Marty ABreeden	4-3	42.1
George McGhee	3-4	48.6
Dewey Storms	2-5	47.3
George Holley, Sr.	2-5	46.2
Robert Hill	2-5	45.3

CLASS D

Chuck West	6-1	45.8
Doug Glass	5-2	40.1
David Moser	4-1	39.7
Eddie Dean	3-4	38.6
Noah Roach	3-4	35.1
William Hartless	3-4	31.4
Garland Peck	2-5	36.8
Gus Bland	2-5	34.6

CLASS F

Robert Tinley	4-1	43.4
Ronnie Williams	4-1	42.2
Tommy Dean	3-2	35.7
Donald Leonard	2-3	30.4
Buck Herring	1-4	31.6
Millard Wyatt	1-4	27.1

CLASS G

Sonny Clark	5-0	32.2
Melvin Via	4-1	36.0
Stuart Weaver	3-2	30.8
Earl Waggy	2-3	36.4
Carl Staton	1-4	29.3
Walter Foster	0-5	23.3

CLASS H

David Conley	5-0	36.3
Dennie Pangle	3-2	28.8
Chris Conley	2-3	34.6
Donnie Carver	2-3	27.2
Randy Phillips	2-3	26.6
William Hartless	1-4	28.2

CLASS I

Shawn Rowsey	5-0	30.5
Paul Coffman	4-1	36.6
Lenwood Smeltzer	3-2	30.7

Tournament Results

Alfred Wyatt 2-3 31.9
Robert Sanborn 2-3 26.7
Kenny Puffinberger 0-5 25.2

CLASS J

John Burns 5-0 36.9
Kenny Breeden 4-1 32.8
Thomas Harris 3-2 26.4
Jerry Weakley 2-3 25.2
Timmy Lam 1-4 23.9
Charles Leake 0-5 20.1

CLASS K

Buck Holley 4-1 30.7
Richard Sakewicz 4-1 27.6
Eugene Hix 4-1 29.7
Donnie Supinger 2-3 20.5
Jerry Shifflett 1-4 25.0
Paul Franklin 0-5 22.2

CLASS L

Doug Phillips 4-1 25.2
Buck Gentry 4-1 23.9
Danny Lawhorne 3-2 21.6
Mike Cupp 2-3 18.0
Cletus Conley 2-3 16.1
Walter Newcomb 0-5 9.2

SENIORS CLASS A

Bob Dean 4-2 59.1
Robert Toney 4-2 53.4
O'Hara Burnette 3-3 53.8
D. W. Strickler 1-5 44.2

SENIORS CLASS B

William Bowyer 3-0 26.9
Leonard Howery 2-1 27.4
Jesse Grim 1-2 19.7
Robert Ragland 0-3 12.1

LADIES CLASS A

Carolyn Altizer 4-0 33.0
Jo Ann Wall 3-1 45.8
Sharon Beaumer 2-2 19.1
Sonya Hix 1-3 20.5
Ruth Hix 0-4 16.3

JUNIOR GIRLS

Tonya Hix 3-0 19.4
Kara Hix 0-3 10.0

JUNIOR BOYS CLASS A

Lenwood Conner 6-0 70.9
Karl Hix 2-3 41.9
Troy Eppard 1-5 47.9

JUNIOR BOYS CLASS B

Brad Eppard 5-0 29.8
Matt Dean 4-1 15.2
David Henson 3-2 8.7
Billy Hartless 2-3 3.9
Thomas Hix 1-4 1.7

WASHINGTON

Franklin Park, Spokane

Sept. 1, 1990 Sanc. #01-90-031

JUNIOR BOYS CHAMPIONS

Jeremy Faught 8-0 45.2
Peter Ives 5-3 33.3
Jason Knauff 4-4 40.6
Lucas Ives 3-5 32.7
Ben Wood 0-8 18.6

JUNIOR BOYS CLASS A

Lucas Ives 5-3 31.7
Ben Wood 2-6 21.5
Jason Knaught 1-7 42.2
Jeremy Faught 4-4 44.0
Peter Ives 8-0 33.0

WOMEN CHAMPIONS

Michelle Ives 8-0 67.3

Carolyn Ferguson 4-4 48.6
Ruth Welsch 4-4 48.0
Carol Dammarell 3-5 44.7
Hannah Foley 1-7 43.8

WOMEN CLASS A

Alice Rehard 7-1 36.7
Tahwannah Worrell 4-4 27.8
Evelyn Underwood 4-4 27.4
Carol Sperber 3-5 26.0
Phyllis Quist 2-6 30.4

COMBINED MEN CHAMPIONS

Peter Clark 7-1 75.5
Herb Criss 6-2 70.8
Henry Knaught 5-2 71.5
Art Sperber 5-2 65.9
Mike Thorniley 3-4 58.2
Raymond M. Sexton 2-5 51.2
Robert Clark 1-6 46.7
Earl (Joe) Hardie 0-7 44.8

COMBINED MEN CLASS A

Del Driskell 6-2 50.9
Gerry Staley 5-3 53.3
Terry Broderson 4-3 46.1
Casey McKay 3-4 52.6
Barney Heller 3-4 50.0
Ron Ferguson 3-4 44.4
Glenn Quinley 3-4 43.7
Verl Webb 2-5 38.6

COMBINED MEN CLASS B

Les Montaney 6-2 51.5
Ken Carvo 5-3 47.9
Robert Ives 4-3 46.6
Don Naas 4-3 41.4
Frank Woods 3-4 40.6
Ray Mohre 3-4 39.4
Ira Brickey 2-5 42.4
Jerry Erickson 2-5 40.5

COMBINED MEN CLASS C

Mel Page 9-0 41.5
Jim Green 6-3 38.9
Jed Pexton 5-4 39.3
Pat Quinn 5-4 39.1
Stanley Garrett 5-4 36.3
Mickey O'Dell 4-5 36.6
Vey Allen 4-5 34.6
Larry Lowitz 3-6 34.2
Skip Schilperoort 3-6 30.5
Wayne Koletzky 1-8 34.8

COMBINED MEN CLASS D

Don Ferguson 7-2 41.2
Gene Kuiken 6-3 41.9
Gordeon 'Doc' Cresci 6-3 41.5
George Sala 6-3 40.3
Dayton Martindale 5-4 37.5
John Johnson 4-5 37.4
Calvin O'Dell 3-6 36.5
Wayne Wright 3-6 35.5
Harold Granlund 3-6 35.3
Terry Wood 2-7 36.7

COMBINED MEN CLASS E

Harold Lemons 7-2 33.4
Cyril Kitchen 6-3 32.4
George Stiman 5-3 33.2
Bill Kingsley 5-3 29.1
Don Fagerness 4-4 27.9
Earl Kettleson 3-5 26.4
Milt Johnson 3-5 26.0
Dean Zorn 2-6 26.5
A.J. Eichhorn 2-6 22.3
Al Nihart 0-0 29.2

COMBINED MEN CLASS F

Darwin Platz 9-1 30.5
John L. Kronholm 8-2 30.6
Dan Southwick 6-3 29.3
Chuck Holden 5-4 27.3
Orrin Underwood 4-5 29.2
Paul White 4-5 28.1

Dick Sather 3-6 25.5
Ken O'Hair 3-6 24.7
Gary E. Wilmonen 2-7 30.1
Jack Bennett 2-7 18.4

COMBINED MEN CLASS G

Dick Taylor 8-0 34.7
James Quist 6-2 24.8
Dennis Hardie 5-3 22.1
Glen Titchenal 4-4 26.1
Bill Edgecomb 4-4 22.4
Ted Ogilvie 4-4 17.9
Larry Covey 2-6 24.1
Jo Jensen 2-6 22.2
Chris Turner 1-7 14.8
Bill Van Egdom 0-0 17.3

COMBINED MEN CLASS H

Mark Egbert 9-2 24.5
Wendell Roberts 7-3 25.0
Hollis Morris 7-3 21.1
Chis Worth 6-3 19.9
Ross Watson 6-3 15.6
Elzya Jordan 5-4 15.8
Morris Martin 4-5 10.2
Ivan Utt 2-7 9.4
Denton Roberts 1-8 9.1
Tex Foxhill 0-9 5.1

WEST VIRGINIA

Sanc. #37-90-002

CLASS A MEN

W-L	%
Joe Cochran	13-2 64.4
Rick Cale	13-2 72.3
Allen Withrow	11-4 57.7
Charles Cooper	10-5 58.6
John Akers	10-5 53.7
Hoy Casto	9-6 61.4
Greg Dotson	9-6 60.0
Jerry Wykle	9-6 59.6
Dick Holmes	8-7 59.9
Dave Holmes	7-8 56.8
Howard Barnett	7-8 54.7
Mike Stout	4-11 50.5
Carl Shawver	3-12 50.3
Don Swaim	3-12 49.8
Doug Cook	3-12 49.5

CLASS B MEN

W-L	%
Kenny Wilhelm	11-0 56.0
Arnold Griffith	10-1 49.6
Charles Bunner	8-3 49.0
Herb Murray	7-4 50.4
Jim Boggess	6-5 49.0
Loman Tumlin	6-5 45.2
Charles Stanley	5-6 47.1
Rick Gerrard	4-7 42.7
Ron Bender	4-7 42.5
Wayne Dotson	2-9 39.5
A.J. Brooks	2-9 39.0
Dennis Unger	1-11 40.6

CLASS C MEN

W-L	%
Davis Woodward	7-9 45.7
Robert Burford	6-3 48.5
Danny Hypes	6-3 42.1
Ora Lyons	6-3 40.9
Clyde Furr	5-4 42.3
John Strader, Jr.	4-5 40.2
Robert McCord, Jr.	4-5 38.4
Ken Willems	4-5 38.0
Harold Maze	2-7 36.1
Nick Carter	1-8 34.2

CLASS D MEN

W-L	%
Fred McNeeley	7-0 42.4
Harry Mills	5-2 41.8
Guy Casey	5-2 38.2
Jim Carpenter, Jr.	4-3 37.7
Tink Gower	3-4 32.5
Terry Hayhurst	2-5 26.8
Dave Nichols, Sr.	1-6 29.8
Robert Golden	1-6 29.1

CLASS E MEN

W-L	%
Kenny Stevenson	6-1 38.2
Ed Holcomb	5-2 35.5
Robert Fortner	5-2 34.4
Darlow Setliff	5-2 30.6
Orville Boone	3-4 30.0
Jim Welch	2-5 24.9
John Myers	1-6 28.4
Buck Mann	1-6 23.0

CLASS F MEN

W-L	%
Ed Walsh, Sr.	6-1 35.6
Wayne Mills	5-2 36.2
Charles Elliott	5-2 30.6
David Greaver	4-3 31.5
Ezekiel Mills	3-4 38.3
Paul Kipp	2-5 27.7
Donald Worrell	2-5 26.4
Dave Nichols, Jr.	1-6 10.3

CLASS G MEN

W-L	%
Brandon Mills	6-1 36.1
Richard Props	5-2 30.1
Bobby Falls	5-2 29.9
Charles Casey	4-3 25.7
Ivan Utt	3-4 29.3
Denver Mullenix	3-4 27.5
Johnny Knight	2-5 20.3

CLASS H MEN

W-L	%
Bernard Angle	5-2 29.1
Joe Pumphrey	5-2 24.3
Danny McCoy	5-2 24.6
Bobby Caldwell	4-3 24.8
David Mills	4-3 24.1
Charles Pardue	4-3 23.1
Alex Jenkins	1-6 15.6

CLASS I MEN

W-L	%
Richard Pardue, Sr.	5-0 13.5
John Burdette	4-1 16.6
Don Bradley	3-2 8.8
Jason Sansom	2-3 12.5
Richard Pardue, Jr.	1-4 7.5
Charles Clark	0-5 2.6

CLASS A WOMEN

W-L	%
Carol Fortner	5-0 72.8
Brenda McLaughlin	3-2 50.4
Maxine Mann	3-2 48.7
Barbara Setliff	3-2 47.6
Mary Boggess	1-4 38.6
Kathy Maze	0-5 33.2

CLASS B WOMEN

W-L	%
Sherry Stanley	7-0 39.9
Diane Pardue	5-2 20.0
Patty Bowen	4-3 31.3
Opal Murray	4-3 26.2
Donna Willems	4-3 24.0
Eloise Keene	3-4 22.3
Debbie Cooper	1-6 9.7

CLASS A JR. BOYS

W-L	%
Steve Tooker	2-0 30.7
Ray Allman	1-1 33.0
James Nichols	0-2 19.8
John Angle	0-0 N/A

WISCONSIN

Eau Claire

Sept. 1-3, 1990 Sanc. #28-90-010

CLASS A MEN

W-L	%
Randy Rein	10-1 70.3
Brian Repinski	9-2 69.0
Mark Stevens	7-4 69.4
John Udelhofen	7-4 66.3
Ralph Maylahn	7-4 63.8
Don Kangas	6-5 69.8
Marvin Huffman	5-6 60.3
Chet Ogiba	4-7 63.0
Larry Barber	4-7 62.0
Norma Mauthe	3-8 58.5
Bernard Carley	3-8 52.7
Roger Poutanen	1-10 46.5

Tournament Results

CLASS B MEN

Roger Comero	10-1	63.8
Kent Anderson	9-2	59.4
Tony Scrima	7-4	54.3
Jim Haupt	7-4	54.0
Don Goldsmith	7-4	52.9
Gus Schram	6-5	52.0
Richard Brower	5-6	54.5
Vince Jakel	4-7	54.5
Rick Pritzlaff	3-8	51.6
Mike Wiegert	3-8	48.9
Al Lonning	3-8	46.0
Jerry Volz	2-9	39.2

CLASS C MEN

Ken Jaeger	5-2	49.7
Tim Maule	5-2	53.1
Gene Mason	5-2	48.8
Bob Jackson	4-3	49.4
Bill Schaaf	4-3	46.2
Laverne Edge	2-5	41.4
Richard Hansen	2-5	35.1
Richard Pichler	1-6	41.1

CLASS D MEN

Clayton Gage	7-0	53.7
Dennis Ambuehl	5-2	44.8
John Barden	4-3	50.2
Cliff Troullier	4-3	45.4
Wes Taylor	3-4	46.0
Wayne Vanderhei	2-5	42.8
Norv Renley	2-5	33.1
Bob Traber	1-6	37.1

CLASS E MEN

Jim Bloemers	6-1	43.7
Bogenschneider	5-2	46.5
Ken Davison	4-3	34.8
Milt Larson	3-4	40.2
Dave Schorbahn	3-4	39.4
Mike Paulson	3-4	38.2
Warren Knippel	2-5	43.7
Chris Kitt	2-5	34.8

CLASS F MEN

Jeff Secord	6-1	51.4
Chuck Koehn	5-2	41.7
Greg Bottlemey	4-3	47.1
Lowell Kent	4-3	46.5
Bob Gregorich	4-3	42.8
Leonard Mauthe	2-5	42.5
Ken Olson	2-5	39.1
Marv Guetzke	1-6	36.0

CLASS G MEN

Bob Jarosh	6-1	47.4
Curt Bestul	6-1	44.2
Tom Modl	4-3	43.7
Ralph Marthaler	4-3	42.5
Rolly Topper	4-3	40.5
M. Semingson	3-4	38.8
Robert Anderson	1-6	27.4
Terry Lokken	0-7	33.4

CLASS H MEN

R. Gullingsrud	6-1	40.0
Dennis Bach	5-2	43.7
Ron Brownell	4-3	39.1
David Heineck	4-3	38.8
Tom Cutts	3-4	35.1
Dennis Kieser	2-5	36.0
Verne Thompson	2-5	34.2
Earl Paulson	2-5	33.1

CLASS I MEN

Ted Rohde	6-1	41.7
John Secord	5-2	41.1
Chet Hermansen	4-3	44.5
Michael Hansen	4-3	41.1

Bob Kallstrom	3-4	30.2
Roger Juedes	2-5	38.8
Mal Barnitz	2-5	27.6
Norm Beckois	2-5	26.8

CLASS J MEN

Paul Federer	6-1	38.2
Leo Wipperfurth	5-2	40.2
Dennis Jancoski	5-2	36.2
George Eckstrom	4-3	34.5
Norm Clark	4-3	34.2
Bill Hildebrand	2-5	23.7
Leo Zamzow	2-5	20.8

CLASS K MEN

Steve Stevens	5-2	40.5
Tom Leair	5-2	39.1
John Reuter, III	4-3	38.0
Rick Weller	4-3	35.1
Dale Heineck	4-3	34.5
Mike Cone	3-4	32.0
Don Burmeister	2-5	28.2
Richard Conrad	1-6	33.4

CLASS L MEN

Al Johnson	7-0	39.4
Ed Richardson	5-2	34.2
Terry Sternberg	5-2	31.1
Cliff Lila	3-4	34.8
Chuck Hansen	3-4	33.7
Rob Struebling	3-4	28.2
Chuck Herman	1-6	28.8
L. McCutcheon	1-6	18.8

CLASS M MEN

Ron Ramquist	5-2	32.8
Larry Danielson	4-3	36.8
Harold Patton	4-3	32.5
Kevin Brekke	4-3	28.8
John Brophy	2-5	33.7
Harold Laws	2-5	28.5

CLASS N MEN

Bill Thomas	6-1	38.8
Dewayne Hazen	5-2	38.2
John Reuter Jr.	5-2	34.2
Bud Kuhnert	4-3	34.5
Earl Heineck	3-4	26.5
Orville Baker	3-4	26.2
Lyle Kent	2-5	27.4
Ron Sabish Jr.	0-7	19.6

CLASS O MEN

Merlin Ludwig	6-1	29.4
Gary Bloedorn	5-2	33.7
Joel Bartley	5-2	28.0
Dan Ebert	4-3	29.4
Dan David	3-4	23.4
Tim Bartley	3-4	22.5
Bob Anderson	2-5	22.5

CLASS P MEN

Roger Schultz	6-1	36.8
Dick Gilles	5-2	34.5
Hank Zeisse	5-2	26.0
Graig Novinski	4-3	30.8
Bob Rehm	3-4	27.1
Wayne Franzen	3-4	26.5
Mel Cook	2-5	22.8

CLASS Q MEN

Nelson Richason	6-1	29.4
Ron Zepplin	6-1	30.2
Ivan Ruzic	5-2	33.1
LeRoy Meyer	4-3	24.8
Jeff Mauthe	3-4	21.1
Tom Steinke	2-5	20.2
Gomer Massie	1-6	18.5
Karl Wegner	1-6	17.4

CLASS R MEN

Frank Dohrwardt	6-1	26.2
Rick Horn	5-2	24.5
Steve Bartley	5-2	18.8
Wayne Satonica	4-3	20.8
Ralph Zeisse	3-4	16.5

Rex Hamann	3-4	16.0
Curt Novinski	1-6	14.5
Larry Unz	1-6	6.0

CLASS A WOMEN

Jane Smith	6-1	75.7
L. Sternberg	6-1	67.1
Edith McKinney	5-2	61.7
Joan Guetzke	3-4	56.2
Gerri Meistad	3-4	54.0
Debby Bestul	2-5	54.2
Gladie Lila	2-5	46.2
Faith Jackson	1-6	52.8

CLASS B WOMEN

Suzanne Helene	6-1	55.4
Ev Goshaw	6-1	56.5
Shari Davison	4-3	53.1
Sylvia David	4-3	52.5
Karen Hoff	3-4	50.8
Carla McFarlane	2-5	47.1
Elaine Troullie	2-5	44.0
Sylvia Kaiser	1-6	42.8

CLASS C WOMEN

Ann Opsteen	6-1	46.8
Lynda Turner	5-2	42.8
Sonia Cook	5-2	37.4
Claretta Hansen	2-5	35.1
Debby Thompson	2-5	28.5
Cathy Kolpin	1-6	32.0

CLASS D WOMEN

Teresa Donar	7-0	31.7
Joan Struebing	4-3	37.4
Brenda Wistrom	4-3	36.8
Jane Meier	3-4	27.7
Gladie Nicholas	2-5	22.0
Cecelia Trossen	1-6	21.4

CLASS E WOMEN

Michelle Harder	7-0	47.7
Judy Harder	5-2	37.4
Sandy Meredig	4-3	33.1
Caryl Sass	2-5	16.8
Gwen Unz	2-5	16.8
Carmen Wozniak	1-6	16.2

CLASS A 70+ MEN

Sid Anderson	4-1	48.0
Rudy Larson	4-1	48.8
C.L. Ollerman	3-2	38.8
Harold Bestul	2-3	41.2
Royce Wrucke	2-3	30.8
Roy Nicholas	0-5	24.8

CLASS A JR. BOYS

Mark Mauthe	7-0	69.1
Ken Jaeger Jr.	6-1	66.2
Rick Poppe	5-2	46.8
Jason Goldsmith	3-4	34.0
Charlie Topper	3-4	32.8
David Carley	2-5	34.0
Justin Topper	1-6	29.4
Greg Topper	1-6	28.5

CLASS B JR BOYS

Tony Johnson	7-0	21.7
Adam Topper	6-1	20.0
David Hansen	5-2	17.4
Stuart Bennett	4-3	23.4
Randy Topper	3-4	11.4
Gary Volz	2-5	12.5
Jason Johnson	1-6	5.4
Chad Volz	0-7	6.0

CLASS A JR GIRLS

Pam Steinke	7-0	40.0
Renee Sternberg	6-1	37.4
Heidi Sternberg	5-2	28.2
M. Hecimovich	3-4	18.5
H. Sternberg	3-4	16.2
Hope Berg	2-5	15.1
Penny Steinke	2-5	12.8

WYOMING Laramie

Sept. 1-2, 1990 Sanc. #12-90-013

CLASS A MEN

	W-L	%
George Dowdy	8-1	49.3
Rick Hytrek Jr.	7-3	45.6
Harold Koch	7-3	44.3
Dick Wilson	6-3	47.2
Ray Johnston	5-4	46.9
Don Laurin	4-5	46.5
Gary Rickard	3-6	42.1
Don Clausen	3-6	41.5
Ken Raymond	2-7	36.4
Dick Gunderson	1-8	36.0

CLASS B MEN

Grant Ventling	8-1	48.4
J.H. Jacobs	7-2	43.4
Albert Martin	6-2	41.4
Irvin Sieg	5-3	43.5
Darrell Perkins	4-4	42.5
Jim Duncan	4-4	39.8
Ed Archer	2-6	31.1
Terry Kelly	1-7	30.6
Glen Wilkey	0-8	29.7

CLASS C MEN

Don Jones	9-1	38.9
Don Pope	8-2	30.9
Harl Geer	7-2	45.7
Rick Hytrek Sr.	6-3	38.2
Eldon Conilouge	5-4	37.6
Ray Willoughby	3-6	34.4
Rick Vandersloot	3-6	27.8
Frank Willoughby	2-7	29.7
Herb Matson	2-7	28.9
Bob Douglas	1-8	26.7

CLASS D MEN

Dick Eversull	8-2	28.2
Mike Weisenburger	7-3	27.5
Greg Ventling	6-3	27.3
Pat Bacus	5-4	28.2
Ron Nostdhal	5-4	27.1
Ray Sharp	4-5	28.8
George Pries	4-5	24.4
Ralph Sjostrom	3-6	26.3
Warren Smith	3-6	23.6
Willie Lopez Jr.	1-8	18.2

CLASS E MEN

George Willey	9-0	25.9
Bill Jones	8-1	28.6
Darrell Stewart	6-3	25.9
Loren Schlagel	6-3	23.1
Jerry Geer	5-4	27.2
Ance Jones	5-4	20.5
Ron Elmer	3-6	19.0
Dan Redding	2-7	12.4
Dan Bertagnolli	1-8	11.7

CLASS F MEN

Gail Wright	7-1	20.5
Keith Jones	6-2	19.1
Ed North	6-2	15.2
Gary Davis	4-4	18.4
John Brady	4-4	7.0
Sid Davis	3-5	7.7
Mike Kiesel	2-6	9.6
Don Riddle	2-6	8.4
Gary Withrow	2-6	6.2

CLASS A WOMEN

Kathi Pyle	10-0	37.3
Joann Willoughby	7-3	38.5
Alice Stewart	5-5	38.8
Diana Johns	5-5	33.2
Nadine Sieg	3-7	29.6
Susan Davis	0-10	17.6

CLASS B WOMEN

Jean Geer	9-1	22.9
Lisa Maestas	8-2	23.9

Tournament Results

Ruth Raymond	7-3	16.5
Judy Brady	3-7	10.9
Sherry Potter	3-7	5.4
Debbie Brady	0-10	5.4

JUNIOR

Clayton Willoughby	4-1	22.7
Angie Rush	1-4	13.4

Out of order - submitted late:

KENTUCKY

Sanc. #32-90-015

CLASS A MEN	W-L	%
Charlie Meredith	9-0	73.1
Ron Powell	8-1	77.4
Tony Hankins	6-3	66.5
Hershel Gilbert	5-4	57.7
Harold Copher	4-5	66.0
Ed Henry	4-5	63.1
Stan Lovelace	3-6	58.0
Matt Guy	3-6	55.8
John Hankins	2-7	60.1
Barry McClure	1-8	52.9

CLASS B MEN	W-L	%
Tib Turner	6-1	61.3
Russ Dunigan	6-1	58.1
Forrest Cooper	4-3	52.9
Bill Garrett	4-3	52.0
Boop Rogg	3-4	51.2
Mitch Duncan	2-5	50.9
Bill Henn	2-5	45.9
Cliff Henn	1-6	42.9

CLASS C MEN	W-L	%
Jim Henderson	6-1	51.4
Lou Colpitts	4-3	51.2
Bob Simpson	4-3	46.7
Lundie Blevins	4-3	43.1
Bill Litteral	3-4	42.2
Frank Chaney	3-4	41.1
Gene Webster	3-4	39.3
Jim Wainscott	1-6	36.8

CLASS D MEN	W-L	%
Don Black	6-2	55.2
Randy Hankins	5-3	55.2
Paul Gunter	5-3	48.6
Howard Cox	5-3	47.2
Dale Smith	5-3	45.2
Jim Noble	4-4	47.5
Monty Roberts	4-4	45.0
Holmes Stiles	1-7	39.1

CLASS E MEN	W-L	%
Willard Drane	7-0	50.7
Gene Clevenger	5-2	40.8
Bryan Winkler	5-2	39.9
Jim Derry	4-3	42.3
Julius Willhoite	4-3	40.5
Virgil Bowlin	2-5	25.8
Charles Peters	1-6	40.3
Bob Owen	0-7	18.1

CLASS F MEN	W-L	%
Garry Jackson	5-2	45.8
Neil Burden	5-2	44.4
Fred Pizarro	4-3	41.2
Carl Nalley	4-3	39.4
Ralph Sharp	4-3	37.7
Ollie Covington	4-3	36.2
Johnny Jones	2-5	33.9
Jake Jacobs	0-7	33.7

CLASS G MEN	W-L	%
Stan Kemper	7-1	47.8
Johnny Jones	6-2	41.8
Norman O'Neal	5-2	37.8
Don Schneider	4-4	37.1

Lee Stansbury	4-4	34.7
Jim Scott	4-4	33.0
Fred Nalley	3-5	37.9
Ed Mason	2-6	36.3
Archie Adams	1-7	32.1

CLASS H MEN

Paul Lee	5-1	35.1
John Twehues	4-2	37.9
Billy Hedges	4-2	33.5
Lou Pottinger	3-3	35.1
Barry Hurd	3-3	34.3
David Ward	2-4	36.7
Sammy McCombs	0-6	26.2

CLASS I MEN

Odis Lainhart	7-0	46.6
Randy Johnson	5-2	48.1
Glenn Shuck	4-3	46.4
Ron Collins	4-3	39.6
Rick Cowes	3-4	36.9
Oliver Smith	3-4	35.1
Curtis Peacock	2-5	30.8
Mike Williams	0-7	30.3

CLASS J MEN

Wayne Logsdon	5-2	39.3
Roger Nalley	4-3	35.1
Ken Clark	4-3	34.9
Elmer Lainhart	4-3	29.9
Tom Bussell	3-4	34.3
Jim McCloud	3-4	30.8
Jim Waller	3-4	28.5
Randy Smith	2-5	24.2

CLASS K MEN

Ed Plank	6-1	30.4
Eugene Brown	5-2	25.9
Jerry Hedges	4-3	29.1
Jerry Elliott	4-3	25.3
Steve Cornman	3-4	23.1

Jessie Gentry	3-4	20.9
Ben Burrows	2-5	20.3
Wayne Nalley	1-6	17.6

CLASS L MEN

David Gentry	4-1	37.9
Billy Wade	4-1	34.5
Tony Wainscott	4-1	28.6
Sammy Nalley	1-4	28.5
Ronnie Johnson	1-4	23.3
Bob Owens	1-4	19.1

CLASS M MEN

Jim Hill	4-1	29.7
Billy Wade	4-1	23.4
Mike DowDell	3-2	23.6
Billy Nalley	2-3	22.0
Dan Van Sickle	1-4	18.3
Gene Gilvin	1-4	16.1

CLASS N MEN

Fred Elswick	5-0	30.1
Norman Hatter	4-1	26.1
Keith Smith	3-2	22.3
Henry Nalley	2-3	23.9
Bob Snider	1-4	14.5
Jessie Gentry	0-5	10.9

CLASS O MEN

Bob Varble	3-1	24.7
Bob Cummings	3-1	21.4
Rufuss Harris	2-2	20.5
Tom Craig	1-3	21.9
Steve Arnold	1-3	11.5

CLASS P MEN

Randy Johnson	6-0	19.2
Don Glass	5-1	19.4
Frank Jones	4-2	15.0
Curtis Lewis	3-3	11.2
Mike McCubbins	2-4	11.2

Ellis Williamson	1-5	3.4
Odis Shockley	0-6	2.5

CLASS A SENIOR MEN

Francis Nockerts	4-0	63.4
Omar Blacketer	2-2	54.0
L.C. Florence	0-4	40.5

CLASS A WOMEN

Barbara Elliott	4-0	58.0
Sissy Lewis	3-1	51.9
Phyllis Varble	2-2	43.9
Sandra Clevenger	1-3	48.6
Norma Harrod	0-4	35.0

CLASS B WOMEN

Barbara Nalley	5-1	36.9
Bedie Derry	3-3	26.4
Betty Henn	2-4	24.8
Glenda Twehues	2-4	20.7

CLASS C WOMEN

Mary Bass	4-1	28.3
Rosie Sparks	4-1	28.8
Mary Nalley	3-2	29.3
Cynthia Johnson	3-2	25.2
Agnes Sinder	1-4	19.5
Cathy Sams	0-5	23.3

CLASS A JUNIOR BOYS

Ron Meredith	73.2	73.2
Greg Nalley	73.3	73.3

CLASS B JUNIOR BOYS

Chris McCubbins	21.6	21.6
John Twehues	23.2	23.2

CLASS A JUNIOR GIRLS

Becky Kemper	14.4	14.4
--------------	------	------

CLASS B JUNIOR GIRLS

Tonda Shockley	4.4	4.4
Nikki Hankins	1.9	1.9

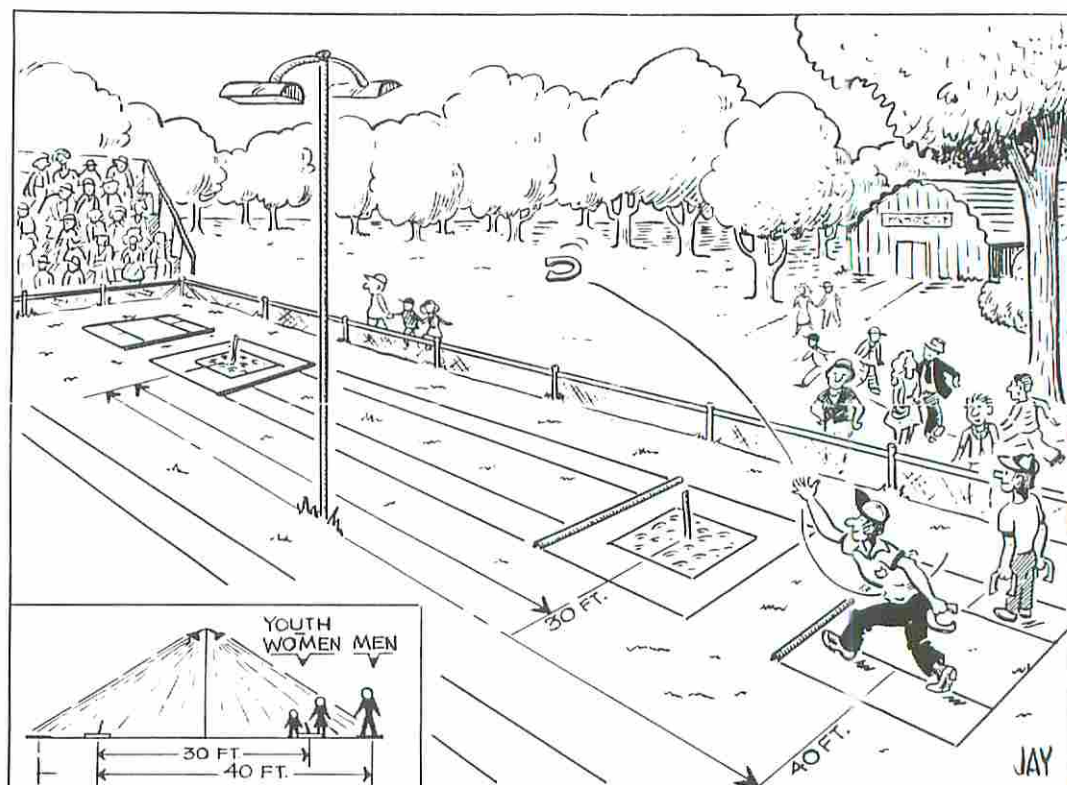

Installing a horseshoe court for yourself or club and want good lighting and protection?
How about this idea?

Edward A. Domey/National Buyer

NHPA Game Related Sales

P.O. Box 298 • Sutton, MA 01590 • (508) 865-9477

"NEW in 1990"

Video Horseshoe Tape

A FIRST EVER on
Instructional Teaching by
America's Pitching Legend

"HOW TO PITCH MORE RINGERS"

with Carl Steinfeldt —
4 TIMES World Champion

YOU WILL IMPROVE YOUR
GAME AND RINGER %

"The best thing that's happened to
horseshoe pitching."

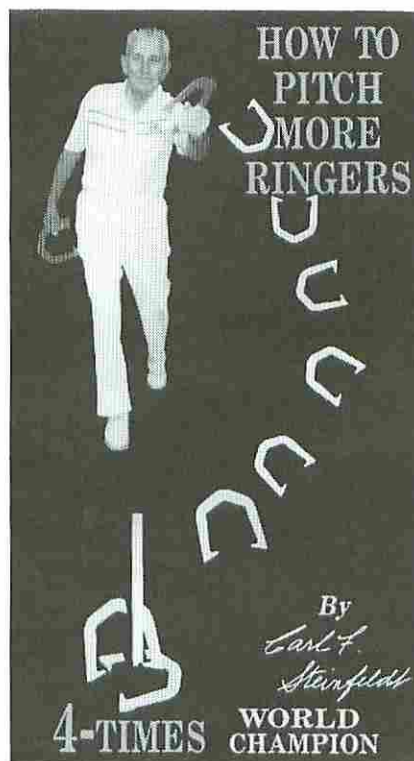

Premier showing at Stone
Mt. GA was a huge success
and **sold out** of 3 printings.
Every NHPA distributor is
now carrying this tape
along with a complete line
of game related items.

ONE TIP IS WORTH YOUR
TOTAL INVESTMENT —
ORDER TODAY

\$24.95 per tape

3.00 postage & handling

\$27.95

NHPA GAME RELATED SALES DISTRIBUTORS

WILLIAM SMITH

1175 Stewart Drive
Dunedin, Florida 34698
(813) 736-5556

HORSESHOE PRO SHOP

2275 Winter Parkway
Studio City - Suite 189
Cuyahoga Falls, Ohio 44221
(216) 923-9949

DENNIS OHMS

777 W. Midvalley Road
Cedar City, Utah 84720
(801) 586-9352

ROBERT REID

34 North Beechwood Avenue
Scottsburg, Indiana 47170
(812) 752-2195

WALLY SHIPLEY

2646 Basswood Street
Newport Beach, California 92660
(714) 760-3658

Contact a Distributor near you for the products shown in
this ad and many other Game Related Items available
from NHPA Game Related Sales.

Support Your NHPA

NATIONAL HORSESHOE PITCHERS ASSN.
Box 278, Munroe Falls, OH 44262

ADDRESS CORRECTION REQUESTED
FORWARDING/RETURN POSTAGE
GUARANTEED

BULK RATE
U.S. POSTAGE
PAID
PERMIT NO. 80
GRASS VALLEY, CA

The American **TOURNAMENT SHOE**

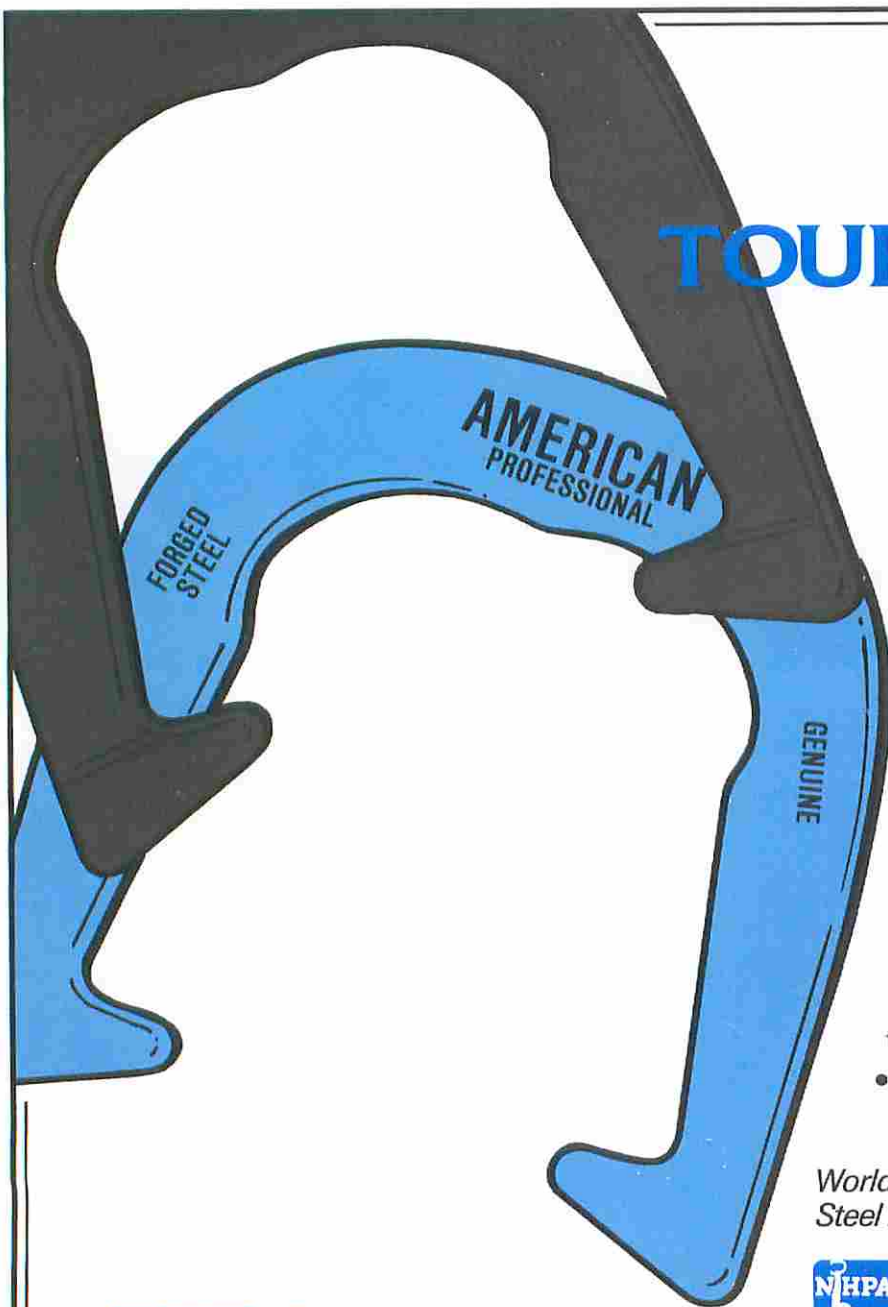

LOCKS IN RINGERS!

- Scientifically designed ringer breaker helps rotate shoe to lock in ringers.
- Finger positioner for throwing comfort.
- Heel caulks with more forged steel for better balance.
- Longer hooks to grab the stake better.
- EXCLUSIVE new high-tech powder coat finish for better resistance to chipping, abrasion, corrosion and weathering.
- Classic gold and silver in full outfits (four shoes and two solid-steel stakes) or four shoes only.
- Call or write today! (508) 853-8010

*World's Largest Producer of Drop-Forged,
Steel Pitching Horseshoes.*

 **St. Pierre**
MANUFACTURING CORPORATION

317 East Mountain Street
Worcester, MA 01606



OFFICIAL SPONSOR
1990 World Horseshoe
Tournament
Stone Mountain
Georgia