

NHPA

The National Horseshoe Pitcher's Association

NHPA

NEWSLINE

VOL. 1 NO. 6

JULY/AUGUST 1989



Look
for
the new
white
shoes!



Advanced Design
**TOURNAMENT
PITCHING HORSESHOES**



Both backyard pitchers and pros catch and hold the stake better with DIAMOND's new advanced design "Tournament" Shoe. It features a grip positioner, hardened tips, an increased radius, a dead soft center, and a wider, deeper calk. Same drop-forged solid steel construction as DIAMOND's popular Double Ringer and Super Ringer Regulation Shoes. All American made.

Contact your nearest NHPA club or sporting goods store for DIAMOND pitching horseshoes.

For the latest pitching horseshoe catalog write:



DIAMOND PITCHING SHOES

 **The Triangle Tool Group, Inc.**

Subsidiary of The Triangle Corporation
Cameron Road, Orangeburg, SC 29115

DISTRIBUTOR ORDER PLACEMENT

Call toll-free: 800-346-0740

For all inquiries call: 803-534-7010

"DIAMOND Pitching Horseshoes are Recognized as Official in Tournaments
Sanctioned by the National Horseshoe Pitchers Association"



NHPA NEWSLINE

PUBLISHER / EDITOR

Dave Loucks

CONTRIBUTING WRITERS

Bev Born
Bob Champion
Dave Loucks
Glen Portt
Donnie Roberts
Stu Snyder

TYPESETTING / LAYOUT

Kim Rogers - KIM ART

PUBLISHER'S POLICY

NHPA Newsline is the official magazine of the National Horseshoe Pitchers Association. The contents may not be reproduced in any manner without prior permission. Ten issues are published annually and mailed at bulk postal rates. The annual subscription price is \$12.00. Add \$8.00 additional for Canadian or foreign postage. Back issues or additional copies, subject to availability, are \$2.00 each. Inquiries, subscriptions, renewals, or changes of address should be mailed to:

NHPA Secy/Treas.,
P.O. Box 278, Munroe Falls,
OH 44262.
Phone (216) 650-2234.

ADVERTISING POLICY

The publisher reserves the right to refuse any ad. All ads accepted must be paid for in advance and meet specific format and mechanical requirements. The publication of any ad is not necessarily an endorsement of the advertiser nor the featured product or service. Rate inquiries, ad copy and fee should be sent to:

NHPA Newsline,
13656 Thoroughbred Loop,
Grass Valley, CA 95949.
Phone (916) 477-7060.

LETTERS POLICY

Newsline welcomes communication and articles from the membership. Submissions should be typed, double spaced and include the writer's name, address and phone number. The editor reserves the right to accept or reject any letter or advertising material. All submissions are subject to editing, available space, and must be received by the first day of the month preceding the date of issue.



C O N T E N T S

President's Message	4
Financial Report	5
Reader Forum.....	6-9
Toll of Time	9
Nine Old Men Toss By The Ton <i>a feature article by Stewart M. Snyder</i>	9
Regional Director's Report	10-11
Charter Chatter	12-14
Profile: Diane Lopez <i>A feature article by Bob Champion</i>	15
Rules Committee Report.....	16
Northern California: Fertile Horseshoe Grounds <i>a feature article by Stewart M. Snyder</i> ...	17
Sanctioned Club/League News.....	18-19
Horseshoe Mechanics	21
Pitcheroos Pitch Shoes Down Under <i>a feature article by Donnie Roberts</i>	22-24
Tournament Travel Calendar	25-27
Tournament Results	28-43

Paid Advertisers

Diamond Horseshoes Inside Front Cover	
Deadeye Horseshoes.....	5
Ted Allen Horseshoes.....	8
Hugger Horseshoes	8
Horseshoe Pitcher's Companion	11
Steinfeldt Stay-on Horseshoe	16
D & B Horseshoe.....	18
Gordon Horseshoes.....	21
Francis E. White	24
Ohio Horseshoes	27
St. Pierre Horseshoes	Back Cover

Cover Photo

1988 Women's World Champion
Diane Lopez.

NATIONAL OFFICERS

PRESIDENT

Dave Loucks
13656 Thoroughbred Loop
Grass Valley, CA 95949
916-477-7060

1st VICE PRESIDENT

Earl Winston
Route 2
LaMonte, MO 65337
816-563-3536

2nd VICE PRESIDENT

Barry Chapelle
2716 S.E. 61st Ave.
Portland, OR 97206
503-775-7876

3rd VICE PRESIDENT

Vincent Yannetti
322 Longwood Ave.
Bound Brook, NJ 08805

4th VICE PRESIDENT

Bonnie Seibold
1043 Grayston Ave.
Huntington, IN 46750
219-356-3489

5th VICE PRESIDENT

Mary Van Sant
P. O. Box 270
Sun City, CA 92381
714-679-2578

SECRETARY/TREASURER

Donnie Roberts
P. O. Box 278
Munroe Falls, OH 44262
216-650-2234

PROGRAM DIRECTORS GAME RELATED SALES

Ed Domey
P. O. Box 298
Wilkinsonville, MA 01590
508-865-9477

SANCTIONED CLUB/LEAGUE

Beverly Born
RR 2 Box 198-A
Shattuck, OK 73858
405-938-2406 (home)

PUBLICITY/HISTORIAN

Bob Champion
5505 Valmont #176
Boulder, CO 80301
303-449-8395

PROMOTION/VIDEO SALES

Sol Berman
(November to May)
PGA National 1 Wycliff Rd.
Palm Beach Gardens, FL 33418
407-626-8507
(May to November)
Clearbrook 319A Persica Plaza
Cranbury, NJ 08512
609-655-3471

REGIONAL DIRECTORS

5th VP, Mary Van Sant

COMMITTEE CHAIRPERSON

GRIEVANCE

Glen Henton
513 West Platt St.
Maquoketa, IA 52060
319-652-4250

HALL OF FAME

1st VP, Earl Winston

RULES

2nd VP, Barry Chapelle

CONSTITUTION & BYLAWS

4th VP, Bonnie Seibold

President's Message

Controversy may not be the right word but there is a high degree of discussion about Juniors, their play, promotion and prizes in NHPA participation. The overall junior program in the NHPA is weak at best but the same can probably be said about every state program as well. There are those who say we don't do enough for juniors, others who feel our sport is not appealing enough to attract the younger set and even areas where junior pitching is seen as bothersome and therefore not encouraged or promoted. There are surely many more reasons and it is not my purpose to find fault—but solutions.

I have been pitching horseshoes for 40 years but yet I am still two years younger than the estimated median age of our membership which is 54. To be sure, the average age is declining, more so in recent years and that is a good sign. It may also point out one of the stigmas of our sport—a game for the older folks. We all realize that horseshoe pitching is not for everyone and the game does not offer the fast moving excitement that seems to consume so many youngsters these days. However, that's not to say that our sport isn't sometimes exciting and can't be made more attractive.

Fortunately, we are beginning to see a growing interest in our sport by the media and corporations who are potential sponsors. Any noticeable influx of money into the game will only serve to heighten media atten-

tion which in turn will create an awareness of the sport at all age levels. It's sad to say but the success of so many sports today is not only measured by, but contingent on, the amount of money involved.

Money for juniors has never before been an issue in the NHPA. We for years, had a practice of awarding only trophies and/or medals to our Junior World Champions. I know, because I was fortunate enough to win three such World titles years ago. This year we will give much larger and many more trophies to our junior participants than in my junior days and there will even be \$1400 in trusts. Granted, this is not a large amount by today's standards but it is a noticeable increase over the \$600 in total scholarships that were set aside for juniors just four years ago.

Progress is sometimes slow. At other times, it appears to be slow because only significant gains are noticeable or publicized. Whatever gains we have made with our junior program to date, have not been sufficient to attract a growing number of participants. While the NHPA is currently investigating the possibility of awarding cash prizes to our juniors and the impact this might have on their amateur status, it behooves the entire membership to work in their areas to promote programs and develop solutions for junior pitchers.

Dave's Court Report

by Dave Loucks

For all those negative thinkers who said the three sanctioned event requirement would hurt World Tournament entries, I have news for you. A record number of 1486 pitchers have signed up for play at Spearfish and there are still a few problem entries to clarify as of this writing. Scheduling is going to be a difficult task and with only 36 courts available, we've got to pray for good weather throughout.

There are some other "firsts" to report about this year's World Tournament and those relate to media coverage and sponsor interest. While the contracts are not yet signed, we have reached an agreement in principle with Bud Sports and ESPN to provide television coverage of the event. There is also the possibility of a large electronic scoreboard being used on site and a professional video of the event being made through the promotional efforts of a marketing firm we are working with. In case you missed the previous an-

nouncement, St. Pierre Manufacturing Corporation has become a partial sponsor of this year's tournament and officials of that company will be in attendance at Spearfish.

Congratulations to Marion Lange and Phyllis Negaard who will be this year's inductees into the NHPA Hall of Fame. Marion, from Iowa, was selected in the player/organizer category while Phyllis, a four-time women's World Champion from Minnesota, was selected in the player category.

A lot of the nation's top pitchers are polishing up their game to make a run at the 1989 World Championship. Perhaps none have sharpened their game to the level of Walter Ray Williams, Jr. Walter playing in five recent Northern California events has maintained an average ringer percentage exceeding 87%. A 5th World Championship? Maybe!

Donnie Roberts reports
April 1989
NHPA Receipts & Expenditures

April 1989 NHPA Receipts:

Newsline Subscriptions.....	\$ 2,497.00
NHPA Memberships.....	9018.00
1989 Insurance Fees	2636.00
1988 Insurance Fees	116.00
1991 World Tournament Bid Deposits.....	8000.00
Sanctioned League Dues	435.00
Sanctioned League Insurance Fees	290.00
Newsline Ad Sales.....	260.00
Overpayments Received	5.00
1989 World Fees	2680.00
Interest on Checking Account.....	133.47

Total April 1989 NHPA Receipts \$26,070.47

April 1989 NHPA Expenditures:

Newsline Printing, Supplies, Mailing	\$ 4,229.11
Newsline Publication, Editing & Miscellaneous ..	301.00
Sanctioned League Postage & Printing	170.35
Sanctioned League Patches & Awards	4023.78
Sanctioned League Office, Supplies, and Telephone	568.03
Sanctioned League Director Allowance	300.00
World Tournament Printing.....	155.34
Regional Director Postage, Telephone, Supplies, Printing.....	488.56
Equipment Purchases, Rental & Repairs.....	466.77
Printing, Paper, Office Supplies	402.07
Postage	1136.07
Officers Telephone	296.36
Officers Travel	114.54
Secretary-Treasurer Allowance	900.00
President Allowance	300.00
Publicity, Promotion, Ads	1720.40
Insurance	2.00
Bank Charges	35.03
Refunds, League	87.00
Sales Tax.....	73.50

Total April 1989 NHPA Expenditures \$15,769.91

Note: The above figures are from the books of the NHPA Secretary-Treasurer. NHPA monies handled by other people are not shown.

DEADEYE HORSESHOES

NOW IN FOUR MODELS

	Price Per Pr. - Up to 12 Pairs	Price Per Pr. - 12 prs. & Over
CLYDESDALES	\$30.00	\$25.00 Pr.
N.T.	\$30.00 Pr.	\$25.00 Pr.
REGULAR	\$30.00 Pr.	\$25.00 Pr.
E-Z GRIP	\$35.00 Pr.	\$30.00 Pr.
"NEW" CLYDESDALE DF	\$35.00 Pr.	\$30.00 Pr.

ALL "DEADEYES" IN VARIOUS WEIGHTS

UPS shipping included in new prices—

Continental U.S. ONLY

C.O.D.s add \$2.75

NO SHOES WILL BE SENT ON CONSIGNMENT

Missouri residents add 5.725% sales tax.

All "DEADEYES" are dead soft (curved part only)

**All "DEADEYES" are guaranteed against breakage
for 2 years from date of Original Purchase
(NOT REPLACEMENT DATE)**

Contact Bill Courtwright (ONLY) for special prices on rejects
and returned shoes (NO GUARANTEE)

DEADEYE Caps Available — \$5.00 postpaid

W. Courtwright
2250 North Lark Dr.
Fenton, MO 63026
Ph: (314) 376-5222
(314) 677-2200 (8-5)

Walter Ray Williams, Jr.
c/o Esther Williams
4300 N. Lason Lane
Tucson, AZ 85749
Ph: (602) 749-8965 or
(602) 749-8931

For nearest local NHPA sales outlet, contact:

NHPA NATIONAL BUYER
Edward A. Domey
P.O. Box 298
Sutton, MA 01590
(508) 865-9477

ORDER DIRECT OR FROM AUTHORIZED NHPA DISTRIBUTOR

Reader Forum

Change the Junior Boys Program

The 30 foot rule should be removed from the Junior Boys Program for boys 13 years and older. Any boy, 13 years and older, should be required to pitch from 40 feet. Consequently, there would be two Boys Programs. I suggest that the program for the boys 13 years and older be re-named the Senior Boys, and the boys 12 and under remain the Junior Boys. An additional class for the 12 and under Boys should be formed at the World Tournament and any other tournament where the amount of entrants could support such a class.

Any normal boy of 13 years or older should be physically capable of throwing a shoe 40 feet. If he feels his shoes are too heavy, he can pitch a shoe as light as he wants, since there is no minimum requirement on the weight of a shoe. Rule 11 of the Official Rules states that a shoe "shall not weigh more than two pounds, ten ounces" — nothing about a minimum weight.

The Junior Boys Program, with few exceptions, has failed, since its inception in 1951, to produce top quality players. In fact, I think the 30 foot rule is the main reason why there is a lack of top quality players pitching in the sport today. Since 1951, the Program has produced 6 Men's Championships, but only between two players, Walter Ray Williams (4) and Mark Seibold (2).

In the May 1989 issue of *Newsline*, the Down Memory Lane column featured the Greatest World Tournament of All Time, held in Greenville, Ohio, in 1964. It should be noted that in this tournament 13 players pitched 80% or better. In the 1988 World Tournament, under ideal conditions, only one player pitched 80%. None of the players in the 1964 Tournament came up through the Junior Boys Program. In the 1988 Tournament, the one player did.

Obviously, the Junior Boys Program, which is our sport's farm system, is not working. The reason for this is the short-term-glory-era the boys enjoy.

Take the case of a boy, under the Program's present 30 foot rule, who is averaging 80% or better: he is the focus of attention whenever he plays in a tournament; he is accustomed to winning virtually all of his games, and is developing the wrong mental attitude for the transition to the Men's Division. Now, because of his age, he has to depart the Junior program and enter the Men's Division. His average drops significantly (sometimes in half) because he can't handle his shoe's turn because of the additional 10 feet; he is starting to lose regularly; he is no longer the focus of attention and as a result he drops out of the sport. I've seen it happen time and time again. This is not the fault of the boy but the fault of the Junior Boys Program, which has provided him with some short-term success and glory, but because of the Program's short-sightedness has ill-prepared him for the long run.

If this same boy started pitching from 40 feet when he was 13 years old, gradually increased his average, experienced losses along the way, and did not have to undergo a radical change when he became of age to enter the Men's Division, he would be able to better handle the pressures and develop the proper mental attitude and maturity to remain in the sport.

Of course, not all boys who start pitching at 40 feet when they become 13 years old will stay in the sport — other interests are developed, like girls and other sports activities — but I believe many more would stay than are staying under the present Junior Boys Program.

The elimination of the 30 foot rule for Junior Boys 13 years and older should be phased out over a 5-year period to allow for the boys presently in the program to continue and for the younger boys to prepare for the change, if there is one.

I will propose to the 1990 World Tournament Convention that the change take effect in 1995.

John Loughery
Regional Director, New York

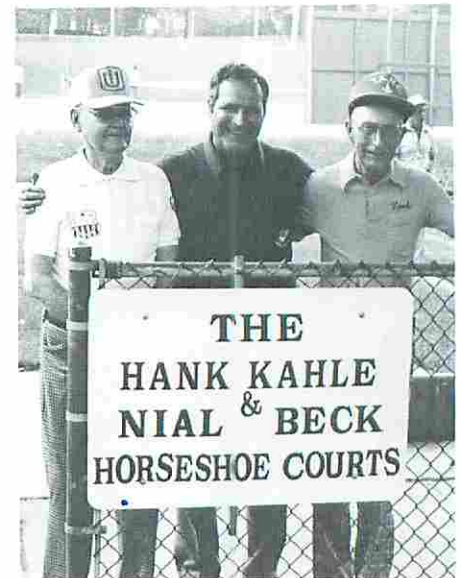

Dear Editor,

The story below was written to show the men honored that we are proud and grateful to them:

The Toledo Area Horseshoe Club members are grateful to the men in the picture. Through the efforts of Nial Beck and City of Toledo Assistant Director of Recreation, Tom Ravashiere, the Jermain Park (lighted) Horseshoe Courts were installed many years ago. Nial assisted in the installation. The two men also worked together in getting an abandoned city park shelterhouse converted into a heated winter 3 court facility with the City providing the heat and lights.

Nial and Hank Kahle kept the Jermain Park Courts mowed and manicured. The two men have also been the key people in keeping the winter courts in playing condition. Tom is still our contact person with the City, and a very good friend of horseshoes.

Nial has been playing horseshoes for about 60 years. During that time he has won one Senior Class "B" World Championship, and one Senior Class "C", and one City Championship. He has played 50 or 60 tournaments and has won more than half of them. He has placed 1st, 2nd in the Sr. Olympics often.

Hank started playing about 60 years ago, but not in any organization before 1976. He has won the Sr. Olympics of Northwest Ohio in his class seven times, with one Gold and one Silver from the State. Hank played in about 50 tournament and won about 30 trophies. He has placed 1st, 2nd and 3rd in his class in the World Tournament. He started a

morning league for the benefit of the night workers and senior citizens. Hank has been an officer in the Toledo Area Horseshoe Club for many years.

The Toledo Area Horseshoe Club was successful in having the courts at Jermain Park named "The Hank Kahle and Nial Beck Horseshoe Courts" to honor them for their contribution to the game.

Norm Skiba, Toledo, Ohio

To the Editor,

Having pitched and promoted horseshoe pitching all my life, I have some thoughts on certain aspects of the game as it is now played.

Not all junior pitchers are able to play the game the way we have the rules set up. We have assumed because someone said 50 years ago that 30 feet was the correct distance for juniors and women, that it should stay that way. I cannot agree with this.

Youngsters 6 or 7 years of age are not equipped to pitch shoes 30 feet. They should be allowed to pitch a distance they can handle, be that 15, 20 or 25 feet and any new court installations should have provisions for these bantam players. I also recommend a sand or loam court for these little players because in my promotions and work with them, I have found that clay tends to scare them. A couple of such courts would also be useful for the general public who might be in the area for a picnic or fun outing and find clay discouraging.

I also feel that we may have been wrong to let men move all the way up to 30 feet at age 70+ when they couldn't handle 40 feet any more. Yes, they should be allowed to move up but just to the next closest distance they can handle. While some have moved up a little, most have taken advantage of the full ten feet and now pitch as good, if not better, than ever. What about the pitcher who is under 70 years of age but suffers from arthritis or other medical problem? They are obliged to pitch in pain at 40 feet while their need to move up a little is more valid than some of the 70+ pitchers.

Perhaps as NHPA President Dave Loucks has sometimes suggested, maybe the game should have one common foul line and let all adults pitch from their comfortable distance behind that line.

Don Titcomb, San Jose, CA

Dear Mr. Loucks:

The situation regarding mixing 30' and 40' pitchers is one of great concern, especially for the 40'ers. For some reason, oddly enough, the 30'ers do seem to enjoy it and some voice displeasure when placed in a 30' class as opposed to pitching mixed with 40'ers. I understand this happened at the last Hacienda tournament in Las Vegas. Not all 30'ers agree as several have told me during a match that they consider they have a "built-in" advantage on 40'ers.

I think we all agree that horseshoe pitching is a game of *skill* and that tournaments are held to match and compare that *skill* with others. Sure we compete because it is fun and we enjoy it. This love for the game and the fun we derive from it are, as in any sport, based on everyone adhering to the same standards with no blanket advantages or disadvantages being allowed. Sex, age, color, class or creed have nothing to do with it.

There are some women who pitch from 40', for example, and should be allowed to pitch in 30' classes without regard to sex. A possible exception might be the world tournament where it is desirable to determine the top pitchers of both sexes.

The crux of the concern is that it doesn't require as much skill to make a ringer from 30' as it does from 40'. I doubt that many would challenge that. For those who do, why not let everyone choose the distance they like best and erase pitching distances from the rules? Sure, there would be a variety of percentages, but it should be evident that a 50% pitcher at 30' and a 50% pitcher at 40' cannot be compared as of equal *skill*. That's what we do when we have mixed classes. The discrepancy is increased by other factors involved. For example, lucky pitches increase as the distance is reduced. This shouldn't be considered insignificant as only one point often is the difference in a game.

There is really no way their respective skills can be compared on a fair basis by competing with each other, because distances are not the same. As one pitcher put it—no 30'er can claim greater skill than a 40'er they "out scored" because they didn't start out with measurably equal skills. The 30'er doesn't have as high a degree of skill as the 40'er, even though ringer percentages may be equal.

If there were ways of determining just what degree of skill is involved in making ringers from 30' as compared with 40' we could make these mixed classes a fairer test of skill. One proposal suggested is to have engineers calculate how wide the opening should be to equalize that factor at 30' and at 40'. Even though that would have an equalizing effect, other factors involved remain. How about a 40' ringer scoring 4 points as compared with 3 points for the 30'er?

We have arbitrarily assumed that the ringer percentage is the only factor involved and that pitching distance is immaterial. I think we can do better than that. If that is true, it seems again that any distance a pitcher fancies could be construed to result in a true test of skill. It actually is only a test for skill in relation to the distance involved, not shorter or longer.

Barry Chapelle stated: "Given proper conditions, a game between two pitchers of the same percentage is essentially an even game, regardless of age, sex or distance."

Am not sure what he means by "proper conditions." I suppose "an even game" means that it is a fair way to determine which one has the greater *skill*. I don't think it does for the reasons previously mentioned. If "an even game" means otherwise, pure chance comes into play. When chance alone is considered in a mixed match of equal percentage pitchers, it should be evident that the shorter distance pitcher has a decided advantage over the longer one. To demonstrate this more vividly, pitch a couple of shoes from 50' and then a couple from 20'.

The target has a certain size from a distance of 10'. At 20' its relative size is one-half, etc., as distance is increased. This principle is involved and recognized in many sports. In basketball there's the 3-point shot since more skill is needed. No comparisons are valid for skill when 2-point and 3-point percentages are quoted. Their skills are not equal, even though their percentages may be the same. Other sports also take distance into consideration in competition.

We pitch horseshoes for fun and relaxation. We want our sport to grow and gain recognition and stature. It is doubtful that mixing distances makes for more "fun" or enhances the appeal for our sport. Should we all pitch

(continued on next page)

Ted Allen Horseshoes

"Still in Business"

MUST SERVE IN THE TURN ORDER IS RECEIVED.



If wanting an explanation
write for it.

Ted Allen
**1045 Linden
Boulder, CO 80301
(303) 442-1436**

(Reader Forum cont.)

from the same distance so we can all enjoy the same degree of "fun"?

Uninformed spectators do often watch tournaments. At a mixed tournament they can't figure out what kind of a contest they're watching—with some of each sex pitching 30' with others pitching 40'. They often ask if it isn't easier for the 30'ers to make ringers and if it is, why don't all contestants pitch at 30' to make it a fair contest?

Have there been any unbiased polls taken? I understand a poll was taken by someone involved with the Las Vegas Hacienda tournaments. The figures have not been published, as far as I know, but it was said to be quite in favor of not having mixed classes. I hope my "source" didn't give me a bum steer!

This topic is a rather "hot potato" and can lead to hard feelings among good friends who may agree on everything else. All sides should have their "say" and should be allowed to defend their positions by stating what they think makes their position the right one. Isn't that the accepted way?

When someone says we only pitch horseshoes for the fun of it they're pretty much right, but it doesn't follow that "anything goes" or that "everyone" has to pitch regardless of the rules and regulations. It can result in wondering who's having the most "fun."

A favorite old come-on is to authoritatively and loudly admonish a simple question with a statement such as "be a good sport" or "you're not a good sport." This usually means they don't agree with you (at least in public) and therefore the question has no merit. Terms such as "selfish" and "chauvinistic" can fall into the same category, implying, don't ask embarrassing questions.

It is not surprising Barry Chapelle's poll of the charters got the results he stated. Does it actually reflect the feelings of all the pitchers represented? It has been my observation that many pitchers, the majority of those I've talked to, don't like mixing and would much rather not have to pitch a mixed match. Most are reluctant to voice their opinions in public, having experienced snide remarks that were loud and vituperative. I know because I've been there!

(continued on next page)



First new design in
professional horseshoes.

Not just two hooks,
but **two more** hooks for
hugging the stake.

**HUGGER'S WEIGHTS
HIGH GRADE STEEL**

2 lb. 7 oz., 2 lb. 8 oz., 2 lb. 9 oz.
\$39.00 per pair, plus \$3.00 shipping, handling
Utah residents add 6% tax.

Send check or money order to:

GEORGE SARKIS

P.O. Box 293
Cedar City, Utah 84720
(801) 586-0211

or order from NHPA representative

Guaranteed against breakage
for two years from date of
purchase. Both shoes must be
returned in the original box,
dated and signed by NHPA
representative.

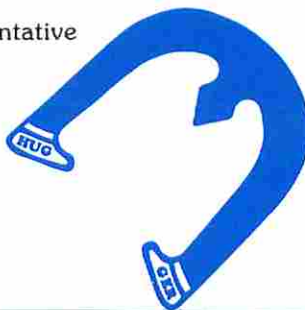

The Toll of Time

ERNEST G. GRAHAM

Every now and then a special person comes along who affects the lives of many in a positive way. In the NYSHPA, such a person was Ernest G. "Ernie" Graham. For eight years Ernie was the Sec/Treas of NYSHPA and in that was generally the first NYSHPA officer a new horseshoe pitcher met when he or she applied for a National and State card. This was a good start for many players as he radiated the warmth and friendliness that is true of nearly all who participate in this great sport of ours. But Ernie's contribution goes back a lot further and a lot deeper than that as he was one who promoted and participated in the sport with a great deal of vigor.

In his home town of Camden, NY, Ernie saw a great potential for organizing the sport for the benefit of his friends and neighbors. He installed 8 courts in his back yard and started leagues back in 1975. As the interest grew, a beautiful piece of land was acquired near his home and with the construction of 20 courts situated amongst the pines, the Pine Grove Horseshoe Club was founded by Er-

nie in 1977. This site has been the home of an annual Open tournament and three State tournaments with the most recent State Championship held there in 1988 with, of course, Ernie involved as Assistant Tournament Director.

In 1983, Ernie was presented with the Steinfeldt award for outstanding contributions to the NYSHPA and was subsequently elected to the NYS Hall of Fame in 1986. In his interest to keep up to date, Ernie recognized the advantage of computerizing the ringer percentages of the NYS pitchers and arranged to have the position of computer analyst added to the NYSHPA by-laws. Later he learned to perform his duties as league secretary on his own personal computer. There are many members of the Graham family involved in the sport including his wife "Dutch", sons, brothers and daughter "Sandy" Lyke who is a former NYS Junior Girls Champion.

It is sad to report that Ernie died after being stricken at home on June 1st, 1989 and it will now be up to others to carry on the good work that he started and performed for so long. He will be greatly missed by his many

friends in Camden and around New York State.

RUEL DOUGLAS SOWARD

Memorial services were held Wednesday, June 7 at 4 p.m. in Lake Isabella. Mr. Soward passed away at Mercy Hospital, Bakersfield, June 2. He was born September 16, 1911 in Ada, Oklahoma and resided in California since 1942. He was a retired carpenter. He and his wife, Edyth founded and built the Lake Isabella Horseshoe courts and club in 1985, which is associated with the National Horseshoe Pitcher's Association. He was President of the local horseshoe club for five years. He was also a member of the CB Sideband Club and was known as "Grasshopper". He was an avid fisherman and sportsman. Survivors include his wife of almost 58 years, Edyth; daughter, Cheryl Pederson of Sequim, Washington; son, Charles; 6 grandchildren; 8 great-grandchildren and 1 great-great-grandchild; two sisters of Ada, Oklahoma, Viola Dew and Beatrice Ellis and sister Billie Ruth Harr of Bakersfield.

(Reader Forum cont.)

It would be nice if this problem would be given a complete airing by our officials, with their thinking and the logic they used to arrive at their decisions published. Their conclusions could then be put into practice and lay the present differences to rest.

The policy of trying to accommodate everyone, regardless, in an attempt to increase number of participants is somewhat counter productive. There are now pitchers who have quit pitching in mixed tournaments and others who limit the number they enter.

I don't presume to be a great authority on this subject but think I should state my views and the reasons behind my conclusions. I do compete and think our game is great. I have no relatives who pitch horseshoes, but I don't think that has anything to do with it.

Yours truly,

R. M. Thackeray
Jerome, Idaho

Nine Old Men Toss Iron By The Ton

by Stewart M. Snyder

Nine old men live in the Iron Age in Cloverdale, California. To verify this statement please note the following facts compiled by Earl Conaway, statistician for the Cloverdale Horseshoe Club situated on Highway 101 some 85 miles north of San Francisco.

These nine Cloverdale Senior Citizens, all retired from a lifetime of constructive activity, continue to demonstrate their remaining strength by pitching iron horseshoes at iron stakes three afternoons a week in the City park. All for fun, they say, but more probably to signify they can still do it.

Would you believe in the last eight years these nine old guys have thrown 988,700 horseshoes; 2,471,750 pounds of iron which can be unbelievably converted to just under

1,231 tons...how many truck and trailer loads is that?

The deteriorated condition of these horseshoe pitchers is expressed by the fact that of a near million shoes pitched, only 247,704 were ringers, a little less than one fourth, but they consider beneficial exercise high reward for their efforts. "Horseshoe pitchin's good for your health," so it has been said.

Well, in pitching nearly a million shoes, these fellows jointly amassed a mileage back and forth between stakes of 3,745, equal to a stint from ocean to ocean, calculated West to East, without concern for getting back. Judging from statistics of longevity, these guys probably will all be "gone" long before they pitch themselves back to home base in California.

Regional Director's Report

by Mary Van Sant

Wanda Archer, Regional Director for **Wyoming**, reports they have added two new clubs to their tournament schedule for the year. They are in Gillette and Sundance, Wyoming. This adds two more sanctioned tournaments to their schedule bringing the total to twelve. Six years ago they only held four tournaments in the state so they are growing. Wanda would like to hear from some other states as to how they figure the players' averages. Currently they use a yearly average, from State tournament to State tournament. They have tried many ways, and have found little difference any way they figure it. They are open to any suggestions that will improve their state and tournaments. The big news from Wyoming is that Douglas, Wyoming has submitted a bid for the 1991 World Tournament. This would be held at the Wyoming State Fairgrounds in Douglas.

Art Felgenhauer, Regional Director for **Illinois**, informed me that he is very involved in teaching the sport of horseshoes to youth groups and organizations throughout his area. During the past year he has contacted a number of Park District Directors in Northern Illinois, the Illinois Association of Park Districts in Springfield and the Illinois Parks and Recreation Association in Palatine. Art has submitted to them a horseshoe program for adults and children alike and hopes they will include this in their individual park recreational activities. He keeps busy attending ILSHPA Executive Board and general membership meetings, as well as attending and running horseshoe tournaments. He has designed a form for his tournament directors to request their sanction tournament numbers, which gives him all the important information needed, as well as a form for them to submit their tournament results for *Newsline*.

Bob Walters, Regional Director for **Iowa**, tells me that they will have 50

sanctioned tournaments this year, quite an improvement over past years. They are getting ready for the Iowa Games, to be held August 4th and 5th, 1989. One of their members, Opal Harms, is putting together a scrapbook and preparing items for the Iowa Hall of Fame. She needs newspaper clippings about Iowa pitchers, tournament results, as well as news items about different players. Bob has been working with the State Training School for Boys in Eldora with their springtime sports program. It seems the staff is really interested and the horseshoe courts there get quite a lot of use. They plan to have classes to teach horseshoe pitching at the City Courts in Eldora. They will charge \$10.00 for six sessions and give material and the manual "Art of Pitching Horseshoes" to each participant. They want to teach a class next fall on the 12 courts of the Putt Mossman Indoor Arena. With this indoor facility, classes could be taught throughout Iowa through Community Colleges Education Programs.

Don Koso, Regional Director for **Nebraska**, is recovering from a cracked bone in his neck from a fall at home. He says it will take more than that to keep him from his promotion work for horseshoes, it just slows him down a bit. When you buy an NHPA membership in Nebraska, you not only get a State and National Membership, you also receive a one year subscription to the Nebraska Newsletter which includes a schedule of the sanction tournaments as well as the fun tournaments to be held. You get a vote in all State and National meetings and they keep the statistics of sanctioned events for you. Nebraska is hoping for a good State turnout at the World Tournament in Spearfish. Last year at the ENHPA annual meeting the membership voted to have a ballot printed in the newsletter and by giving your signed ballot to someone who will attend the State meeting,

you may vote without attending. The annual meeting will be held on August 12, 1989 in Lincoln, Nebraska.

Clint Bryson, newly appointed Regional Director for **North and South Dakota**, reports that things are moving right along for the World Tournament in Spearfish. They have been working on the courts for the World Tournament as well as the courts in Belle Fourche, which is only ten miles from Spearfish. These could be used as practice courts if necessary. For the 1989 season, South Dakota will hold 20 sanctioned tournaments, four of them are East River and sixteen are West River, (the state is actually split in half by the Missouri River). North Dakota has come on strong recently with four sanctioned tournaments to qualify for the World Tournament. They will sanction their State tournament for the very first time this year.

Marion Hawley, Regional Director for **Northern California**, reports they will hold a total of 109 sanctioned tournaments this year. So far they have gotten off to a good start with a minimum of rain-outs. There is a new club in Reedley that has held four very successful and well attended tournaments. The co-ordinators for Thousand Trails in the Northern California area have been appointed. They are Holland Payne for the Sacramento Area and Norm and Fuey Herring for the Sonoma County Coast area. Northern California will host the California State Tournament over Labor Day week-end at the courts of the YOLO club in Davis, California. This will be the first time the state tournament has been held on the 26 courts of the YOLO club.

Kentucky is under the direction of Regional Director **Omar Blacketer**. All of the horseshoe tournaments in Kentucky are sanctioned. They got off to a bad start this year because of snow, rain, cold and wind. Their derby tournament had wind, cold

and snow, but Ron Powell, Kentucky State Champion, managed to pitch a fantastic 82.6% to top all pitchers. The Oldham County meet had cold weather and wind, but Lois Webster and Ron Powell teamed with Sue Snyder and Dale Henry of Indiana to win the Team World Tournament at the Pitching Palace. Kentucky boasts of having 182 men, 28 women and 13 juniors as NHPA members for the 1989 season.

Chuck Arnold, Oklahoma's Regional Director, writes that Oklahoma has started the year off fast and furious with a full slate of tournaments. Some of the tournaments will be held in conjunction with the State's Centennial celebration. They extend an invitation to anyone who may be traveling through the state this summer to stop and be a part of the celebration. Leagues and tournaments are in full swing this year, with pitchers in hopes of getting their game in shape for the World Tournament in South Dakota. They are looking forward to that time and truly believe this one will be one of the best World Tournaments yet. The Yukon Club received the bid for the 1989 State Tournament and will host this tournament over Labor Day weekend.

Bob McCharen, Regional Director for the states of **Texas and Arkansas**, reports the Greater Houston Horseshoe Pitchers Association has been busy with the Houston Livestock Show and Rodeo tournament held for the eighth year. There were over 200 men's, women's, junior girls' and junior boys' doubles teams representing 57 counties in Texas and 11 metro areas in Houston. This is a big media event in Houston and horseshoe pitching received some good exposure. In April a successful Senior Olympics was held for the Houston area and the participants qualified to enter the National Senior Olympics in St. Louis, June 19-24, 1989. The 1989 schedule for Texas includes 23 tournaments at the clubs throughout the state. The State Championships will be held in October at Bastrop. **Shorty Fry, ARD for Central Texas**, reports two new clubs that have formed, one is the Central Texas Horseshoe Club in Waco, and the other is the Bryan/College Station Club in Bryan. The Austin club is in the process of building new courts in Manchaca.

Louis Parker, ARD for West Texas, reports that the Tumbleweed club in Lubbock has been upgrading their courts at Buffalo Springs Lake and will be having league activities in the spring and summer. Most of the local clubs along with the Texas Association have made President Bush an honorary member of their club or association. The Arkansas tournament schedule begins in May with 8 sanctioned tournaments. Last year Bob ran a series of questions in the Texas Newsletter, some crazy, some not so crazy. He asked if anyone had ever been married on a horseshoe court? Louis Parker responded: Friday evening, June 29, 1984, Roberta Looney and Louis Parker were married at the horseshoe courts in Northwest Lubbock, on the rim of a canyon which is soon to be Texas' newest State Park. The next two days marked the 9th Annual Tumbleweed Invitational Doubles Tournament. Both the bride and groom competed in that event, but on opposing teams. Can you top this?

Sue Johnson, Regional Director for Arizona, tells me that in February an

afternoon was set aside for children and adults in Tucson to aid them in learning the correct procedures and rules for pitching horseshoes. The instructors were Nathan and Jeff Williams and Rob Britain. Free hot dogs and cokes were served. They will establish an evening for interested children this summer and give instructions. This year at the Valley of the Sun, three people were inducted into the Hall of Fame. They were Gary Minnick, 7-time State Champion and Jean and Orville Thomas. Jean is the clerk at the Mesa tournaments and Orville is a pitcher. The State Tournament was held in Yuma and as usual the Yuma club did an outstanding job. A time in October was set aside for a joint meeting for the Yuma and Arizona charter officers to go over the rules regarding the State Tournament. The Tucson and Mesa clubs will try and hold more sanctioned tournaments. One of their goals for the coming year is to try and interest young people and more non-pitchers to keep score, there never are enough score keepers.

THE HORSESHOE

PITCHERS' COMPANION

PAT. NO. 4,399,614

\$8.95

FEATURES:

1. Calipers for measuring close points.
2. File to remove burrs from shoes.
3. A 6" notch for measuring legal points.
4. Straight edge for measuring ringers.
5. Scraper for removing dirt, mud, etc.
6. Just the right size for back pockets.
7. NHPA approved.

(2 or more: \$8.00 ea.)
(Add \$1.50 for postage and handling)

Send to: **Horseshoe Pitchers' Companion**
7300 Fairfax Ct.
Barnhart, MO 63012

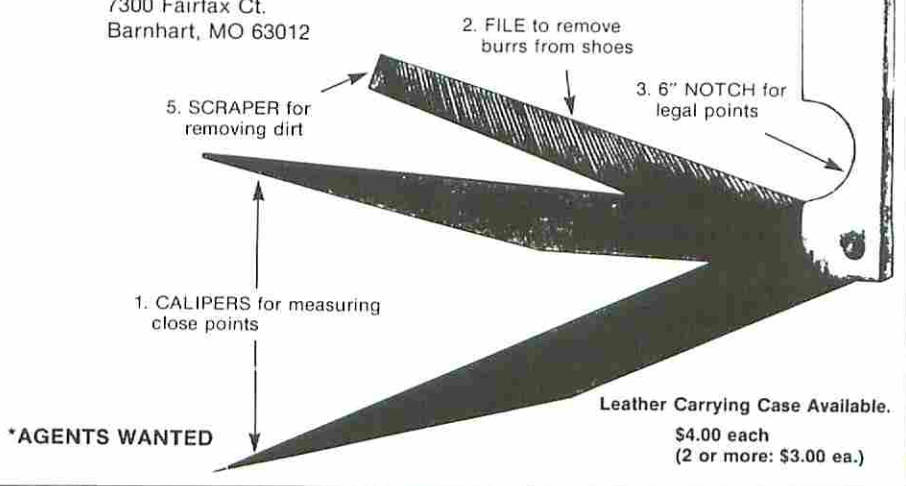



Bob Champion's

Charter Chatter

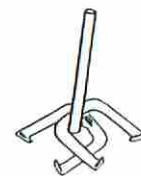

In reviewing newsletters in search of copy for the Charter Chatter, I run across many names with high percentages who have not competed in the World Tournament since your reporter entered horseshoes in 1980. Every issue of the *Newsline* has listed championship quality men and women who, for some reason or another, shy away from the big event. It might seem proper for other World Tournament participants, Charter officers and Regional Directors to make a special effort to urge these "absentees" to join the World circle of pitchers and friends.

There have been many charters who have not sent in any news for our NHPA's new publication. Send to Bob Champion, 5505 Valmont #176, Boulder, Colorado 80301.

CANADA

Horseshoe Ontario held the 1st Annual Elmer Hohl Ringer Classic on May 27-28 in Wellesley, Ontario. It was a tremendous success with nearly 100 pitchers taking part under the guidance of Jean Markle who was Tournament director. The weather was good and the play very competitive. In an exciting play-off game for the tournament championship, Mike DiMartino of New York defeated Stephen Hohl. The participants were honored to have Hilda Hohl on hand to make the trophy presentations.

Horseshoe pitching is an old, well-established game in Canada. It was played by early settlers, but it did not become an organized sport until the mid-1920's. The first "Official" Canadian Championships were played in November 1929. The Royal Winter Fair and the newly formed "Dominion of Canada Horseshoe Pitchers Association" was in charge of running the tournament.

There were classes A and B in the doubles, and you had to enter with your own partner. There was one class in the singles...the Dominion Championship, and it was for men only. Billy Struthers of Sarnia, Ontario was Canada's first official champion—that was 60 years ago.

COLORADO

The fastest growing sanctioned club in Colorado is the Woodward Governor organization. They have 22 new members in 1989 and 92 who have pitched the last four years.

Rich Pintor, who was seventh at the World last year at Pleasanton, captured all four season preliminary indoor tournaments during April and May.

Gene Sandoval and Beverly Bartle won the mixed doubles "Four Dead" bowling tournament held in April. State CHPA treasurer Virginia Sandoval has the top women's series with a 553.

CONNECTICUT

Beginning in 1970 the current State Champion, Norman Rioux, has won 16 titles including nine straight to the present time. His highest percentage over the years was 75.9 in 1975. Sam Lane has won five championships, William Crofut claims five, followed by Don Weik with four. Guido Georgetti, Dwight Smith, Ralph Hillburn and Willie Paradis each have collected three with Sherm Green, Walter Bagley and Dominic Majewski claiming two.

Single winners have been W.T. Cowles (1928), who won the first one, Irving Wood, James Bessey, Jr., Clarence Lavers, John Dudek, William Doyle and Arthur Tyson. In 1972 Tyson had the second highest tournament percentage with 75.8.

FLORIDA

Carl Steinfeldt defended his Florida State Championship title against 11 challengers in Orlando April 22. Carl won all five games in group A-1 and then defeated Elmer (Dutch) Swartz, Group A-2 winner, in two straight in the scheduled three game playoff. Carl averaged 72.5%. In the acceptance speech at the banquet Carl stated that this win had particular significance to him because this was his 10th straight title, a milestone which tied John Rademacher's 10 straight. John, a member of the FSHPA and NHPA Hall of Fame, won his 10 championships prior to the forming of the Florida organization in 1976.

Herman Wieser of Lake Worth as the Seniors Champion. He averaged 55.0 in winning five straight. He also won the handicapped pitching in the Seniors group.

Richard Warren of Naples was elected president of the NSHPA. Richard appointed Jim Pelkey of Bradenton, to fill the spot vacated by his election as 2nd vice president. Sparky Hill of Beverly Hills was elected 3rd vice president.

ILLINOIS

The Association was awarded a plaque by NHPA for the largest increase in membership in 1987. The 240 increase brought their total to 592, including juniors. The increase came when the State tournament was held in an area where members joined to participate in the State. The membership dropped to 444 in 1988, but may recover in 1989 since the tournament will be held further south in the state, nearer the larger concentration of pitchers. The only states with more members in 1988 were California, Indiana, Missouri, New York and Ohio.

INDIANA

In the Steve Rathburn Memorial Tournament at Stroth, the Class A winner was Clarence Bellman, 6-1,

69.5. Other winners were Roy Hunt (Ohio) 7-0, 50.7 in Class B; Dan Harris (C), 7-0, 46.8; Mary Lemaster (Virginia) D, 6-1, 48.4; Rosemary Rathnurn (E), 6-1, 36.6; Ron Fispatic (F), 6-1, 34.3; Dale Neace (G), 7-0, 35.1; Fern Napier (H), 4-1, 25.7.

Lois Webster (KY) won the Class A Harrison County Ringer at Corydon with a 6-1, 80.38%. Lois finished 9th in the World last year. Other winners were Martha Chanley (B), 9-0, 63.2; Larry Morris (C), 6-1, 55.9; Barbara McMonigle (D), 6-1, 53.7; Doyle Mailranz (E), 6-1, 46.8; Dennis Zollman (F), 5-2, 42.1; Guy Drbord (G), 6-1, 38.0; Louis Basinger (H), 6-1, 33.2; Dwayne Wiseman (Jr. A), 55.7; Jim Whitman (Jr. B), 15.3.

Secretary Robert Reid mailed out over 700 copies of the Indiana Schedule.

KENTUCKY

Like most State Tournaments, the Kentucky State will be held over the Labor Day weekend. Nineteen tournaments are on tap during the year. Danny Webb of Alexandria is the president of the KHPA. John Hankins is the secretary-treasurer. The Regional Director is Omar Blacketer. The Kentucky Indoor Champions for 1988 were Bill Henn, Bellevue, 8-1, 65.9% for the men; Debbie Cooper, Hopkinsville, 5-1, 61.7%; and Brian Collins, New Castle, Junior Boys, 7-1, 32.3%.

LOUISIANA

Emanuel Wilson of New Orleans squeaked out a one point win in a playoff to defeat Jack Atchley of Harahan for the Championship trophy in the mixed singles Spring Open. Clem Gomez of Marrero came in as a last minute replacement to win the Class B title. Julie Trahan, Metairie, won Class C in playoff against Liz Camardelle of Waggaman. Jerry Maddox, Harahan, also went the playoff route to win Class D over John Dorsa and R.C. Smith. Jean Lugo had a perfect day to win the Class E award.

In the Skip Greco Open mixed singles, Dick Kula, Harahan, went 7-0 and 48.2% to win the tournament Championship honors. He also had high game of 67.9. John Wilson, Marrero, hit the winners circle after a dry spell to win Class B. He avenged an earlier loss to Bonnie Luke in a playoff. His high game was 47.5. Charlie Bradley of Gretna was 5-0, 26.0 to win Class C. It was remarkable since he was still recuperating from a slight stroke last winter.

MINNESOTA

Neither rain, sleet, nor snow can keep horseshoe pitchers from their scheduled tournament. 101 came to the West St. Paul Spring Fling and were greeted with snow and record breaking 25 degrees. Surprisingly, all contestants showed up and helped to prepare the courts for play.

George Nick wishes to convey thanks to everyone, including the scorekeepers, who endured the cold weather to complete their chores...That's dedication.

Ray Furey and Karen Thayer won the Class A division of the Fairbault West Mall Tournament in April. Dick David and Bill Bartusek copped the Class B crown, and Larry Barclay and Alvin Barclay won Class C.

Minnesota boasts 34 state sanctioned clubs.

NEBRASKA

Cathy Carter of Iowa defeated Dale Seybert in a playoff to win the Class A Nebraska City Arbor Day Open. Won-lost records were not available for this tournament, but Cathy had 63.0 to Seybert's 58.7. Other Class Winners were: Al Rosenbohn (B), 50.3; Marvin Edson (C), 37.4; Roy Fern (D), 38.9; Charles Trijan (E), 50.6; Bill Hunter (F), 33.2; Glen Stover (G), 28.1; Loren Katt (H), 21.1; Lou Brindle (I), 26.7; Tim Boerner (J), 16.4.

Joe Mertens won the Clay Center Open with a 5-0 and 30.9%. Other Class winners were Norm Holmberg (B), 6-1, 21.9; Norm Johnson (C), 6-1, 19.7; Evelyn Crook (Women's A) 6-0, 25.8.

Fay Kapke won the Superior Open with a perfect 5-0 record and 47.2%. Marty Craig took Class B with 5-0, 31.2; other winners were Daryle Healey (C), 4-1, 27.6; Allen Sole (D), 5-0, 28.4; Daryle Healey (E), 5-0, 28.8.

NEW YORK

Scott Clark, ABC's Eyewitness News Sportscaster visited the New Rochelle courts, filmed and interviewed pitchers from New York, New Jersey and Connecticut. The show aired on April 28th before 2.7 million viewers. Results from the show has resulted in many inquired about horseshoes in the New Rochelle and surrounding areas.

Jim Sharkey won the New Rochelle Handicap tournament May 21 at the Sharkey Park Courts. In addition to the Stepladder finals, he won the prize for most gross points. The courts are named after his late father, Dominick P. Sharkey.

Art Tyson is now pitching his shoes with the caulks facing up. He must have found something, averaging 83.2 for the handicap tournament.

NORTH CAROLINA

Ohio's Eldon Sarbaugh closed with a 10-2 record and 76.1 percentage to win the 21st Annual Carolina Dogwood Festival Horseshoe Tournament in April. Alvin Perry, Virginia, B.J. Thomas, N.C., and John Bogardus, New York finished with 9-3 records and finished in the above order by percentage. Other winners were: Joe Young (A), 6-1, 72.0; Robert Hayes, NY (B), 6-1, 63.6; Cager Lawson (C), 6-1, 59.3; Timothy Gould, Ohio (D), 6-1, 50.3; James Sumlin (E), 6-1, 60.3; Fred Brown, Ohio (F), 4-2, 52.5; Ricky Bolick (G), 7-0, 63.5; David Lloyd (H), 5-1, 40.0; John Royal (I), 5-1, 48.0; Tommy Gann (J), 5-0, 46.0; Bill Arms (K), 7-0, 40.7; Dick Wheeler, Ohio (L), 6-0, 29.6; Ken McElwain, Florida (M), 4-1, 31.7; Jean Myers, Ohio (Women's Champ.) 4-1, 56.2; Sheila Bolick (Womens A), 7-0, 44.9; John Walters, Ohio (Boys A), 4-0, 74.7; Eugene Hix, Virginia (Boys B), 2-1, 20.3; Jenny Walters, Ohio (Girls A), 2-0, 43.0; Tonya Hix, Virginia (Girls B), 2-0, 21.0.

OHIO

Eldon Sarbaugh's perfect 7-0 record and 67.6% captured the Class A division in the Late Winter Classic. Ric Tebelman pitched the high game of the tournament with 85.4%. This was the first event held in the newly constructed building. The Adams County Horseshoe Club expanded from two to four indoor courts.

(continued next page)

Sarbaugh is the State president and Francis Asher is the State secretary-treasurer and were guests of the club. State past president Ken Waggoner and his wife also attended along with many visitors from southern Ohio and northern Kentucky.

WASHINGTON

Herb Criss bested Art Sperber in a playoff to win the Daffodil Open at Tacoma in April. Peter Clark was third, but managed the tournament high game percentage of 82.5. Criss had 70.10 and Sperber 67.1 tournament averages. Other Class Winners were: Don Jones (B), in playoff over Mike Thorniley. Jones was 7-1, 52.64, Thorniley 6-2, 52.67; Jack Bush (C), 6-1, 45.6; Kelly Laraway (D), 6-1, 41.27; Don Sahlin (E), 6-0, 44.14; Don Fagerness (F), 5-1, 33.78; Art Hart (G), 5-0, 39.29; Neil Sweezey (H), 7-1, 28.24.

WEST VIRGINIA

The Tri-County Horseshoe Club is trying to raise \$5,000 so that a bid can be submitted to the NHPA for a sanctioned Regional Tournament.

Jim Knisley, 1988 World Champion from Bremen, Ohio, went 12-1 with a 75.6 percentage to win the Head-of-the-Mon-River Horseshoe Tournament in May. The tournament, primarily sponsored by the Central Coca-Cola Bottling Company and co-sponsored by Shoney's, DBA McDonalds of East Fairmont and several others attracted a total of 91 registered pitchers from Ohio, Virginia, Pennsylvania, New Jersey and West Virginia.

Fran Carnahan, Shippendale, Pennsylvania won the Women's title with 5-0 record and 72.7 percentage.

Joe Tomayko Memorial: Joe Roebuck, PA (A-1), 4-1, *69.6; Joe Pagnanelli, PA (A-2), 5-0, 53.5; Charles

Bunner (B-1), 4-1, 52.7; Ken Wilhelm (B-2), 5-0, 50.0; Tink Gower (C-1), 4-1, 41.5; Paul Zdrade, PA (C-2), 4-1, 31.5; James Schneider, PA (D-1), 4-1, *31.0; Grace Rugg, PA (Ladies A), 5-0, 51.0. *Playoff.

WISCONSIN

The Pitchin' Palace in Sturtevant has closed its doors and will not re-open in the Fall.

What began as the greatest boon to horseshoes in this part of the country, appears doomed. The building is slated to go on the auction block. There seems little hope the Palace will ever again be used for the game of horseshoes. It's a slim chance, but owner Tom Roanhouse may still pull it out of the fire.

The Palace was the designated site for the 1989 State Tournament. Complications with other sites make it impossible to determine a new location at this time.

WHPA President Dick Hansen has announced that he will be a candidate for office of 5th vice president of NHPA. This office is the NHPA Director of Regional Directors.

WYOMING

Gary Rickard of Laramie captured the Sinks Canyon Open Class A title with an 8-1 record and 43.8 percentage. Ray Johnston's 7-2 record was second. Other Class winners were Dick Wilson (B), 9-0, 44.7; Frank Teeple (C), 9-0, 37.7; Kerm Jacobs (D), 9-2, 22.9; Pat Bacus (E), 11-0, 25.9; Joann Willoughby (Women's A), 9-2, 30.8; Kenna Avery (Women's B), 9-1, 17.3.

Doug Fast Horse of South Dakota, won the Sundance Tournament's Class A Division with a 7-1 record, 44.3 percentage. All the other winners were from Wyoming as follows: Harold Koch (B), 7-0, 41.4; Jake Jacobs (C), 7-0, 40.6; George Willey (D), 7-1, 20.0.

CLAY CORT

JAYenberg



"I THOUGHT I SAID —, THIS WAS NO PICNIC."

SPECIAL ANNOUNCEMENT

STEVE BARNES UPDATE

The June issue of *Newsline* carried an informative article about former junior pitcher Steve Barnes of Odessa, Missouri. Since the writing of the article, there have been some situation changes that affect information given us.

Steve has been accepted to Harvard University in Cambridge, MA where he plans to major in economics. In his application essay for Harvard, Steve was asked to write 300-500 words about something important in his life. He chose the sport of horseshoe pitching.

Due to the high cost of a Harvard education, Steve will be working all summer and will be unable to participate in Spearfish as planned. Fortunately, Steve's 1988 pitching performance and straight A scholastic level earned him a Sanctioned League \$200 Scholarship from the NHPA. It is a small amount but we are proud to count Steve among our membership and wish him much success in his endeavors.

PROFILE

Diane Lopez

by Bob Champion

In the work force Diane Lopez is a quality engineer. On the horseshoe court Diane Lopez is a quality engineer. That tells the whole story of the 42-year-old grandmother, who seemingly startled the world of horseshoe pitching by winning the 1988 Women's World title on her first try at Pleasanton, California. It really wasn't any surprise to many of her followers from the Golden State.

For a "flipper" with a distinct style, Diane has come a long way in her short four and one-half years as a horseshoe pitcher. Of course, pitching has been in her blood for many years since she was a slow-pitch softball pitcher for 10 of her 16 years in the sport. She retired two years ago when horseshoes took too much of her spare time.

The 1988 World Champion first hit the courts in 1983 when she was invited by her softball coach and friend Brian and his wife Debbie Dunavan to a party at Debbie's parents ranch in Templeton, California.

"After trying the 'turn' several times, Brian suggested that I pitch the same way I pitched softball, a reverse flip with the knuckles on top. It worked."

"I started pitching horseshoes from 40 feet, but later moved closer. My rapid approach was developed while pitching batting practice when I had to throw to 10-12 batters in quick fashion. This rhythm was important and has proved to be successful through the years. Pitching fast gives me little time to think about what I am doing."

Diane is a three-time California State Champion, winning the title in 1985, 1987 and 1988. She carried winning percentages of 78.6, 74.2 and 78.6. Her startling 83.4 in the World Tournament was second to Sandy McLachlin's 85.0. Sandy

finished second last year one game behind Diane's 14-1 record. McLachlin had set a tournament record of 88.2 in her winning performance at Eau Claire in 1987.

Like the men's World champion, Jim Knisley, Diane lays off the sport for about two months or so during the winter. However, as soon as daylight savings time rolls around, you will find her in the backyard court two or three times a week for one hour sessions "engineering" her Imperials at horseshoe stakes.

CHAMPIONSHIP RECORD

1984—California State2nd

1985—California State (78.6)1st

1987—California State (74.2)1st

1988—California State (78.6)1st

1988—World-Pleasanton (83.4) .1st

Pitching her first tournament in San Luis Obispo, Diane was entered in the 45-50 percent class. She moved up after the first day's play where she eventually was paired against another California top "flipper", Jesse Gonzales.

"I was terrified," she said. "Jesse shot between 75 and 80 percent, but the loss made me more determined and more serious about horseshoe pitching." Today Lopez is in position to match her male counterpart ringer for ringer. Their game matches in California tournaments are always masterpieces.

Diane was impressed with another California star, Sharon Paddock, when she faced last year's third place finisher in her first State tournament in 1984. Diane finished

second and became even more determined to be Class A. Her three titles in the next four years is evidence of her success to reach that level.

"I had high hopes of finishing in the top five at Pleasanton, but had no idea I would capture the championship. I did know, however, that I had to work hard to be in the top five. There are so many excellent pitchers in the field, and I had no idea I could win on my first try. Sandy did it in her first try as a 17-year-old pitcher in 1987."

Diane is the mother of two, Tim, whose 2½ year old daughter Breana is the only grandchild, and Christina, soon to be 21. Tim's chief hobby is collecting baseball cards.

In high school Lopez competed in softball, tennis, soccer and basketball. She enjoys the outdoors, loves to travel and go camping. Her relaxation and hobbies include crocheting, sewing and knitting. From her accomplishments, Diane really "tends to her knitting" when she is throwing ringers in competition.

Yes, Diane Lopez is a first class quality horseshoe pitcher. When not ringing the stake, she works in Goleta, California, 54 miles from home, for the Santa Barbara Research Center, a subsidiary of Hughes Aircraft Company. As a quality engineer, she conducts functions in support of developmental systems and production programs. She prepares and implements project quality plans, test of inspection procedures, coordinates quality activities with program management, engineering and administrative areas.

This is all "Greek" to most of us. All we know is that Diane is a quality horseshoe pitcher, who will be going after her second straight World Championship in Spearfish, South Dakota in July.

RULES

BY Barry Chapelle

Just a few words to let you know that we are keeping busy. Several proposals are in front of us. In all honesty, if 70+ elder men had to pitch 40 feet, a lot of our problems wouldn't exist. But the reality of the situation is that we have allowed these gentlemen the right to pitch less than 40 feet if they so desire and we're not sure what to do with it. Most charters are allowing mixed pitching or at least advertising in advance which events are mixed. At this time, I believe that is the best procedure. The main thing right now is to allow participation to all of those who have a right to participate, regardless of age or sex. At the current time, we have 5 proposals that deal with mixed pitching and pitching less than 40 feet. We are still working on the rule regarding playing off ties and are studying the possibility of counting a shoe that measures as a three-pointer a ringer. We have a proposal to cancel single points just like we cancel ringers, and we are working on the definition of what constitutes an altered shoe. A lot of these things will be finalized by the next issue so I can give a better progress report. Thank you for your support. I hope to see many of you at Spearfish.

ATTENTION Newsline Subscribers

This issue is a joint July/August publication. The next issue will be September which will be a complete World Tournament report. Check the expiration date on your *Newsline* mailing label. If it is earlier than 9/1/89, you will not get the September issue unless your renewal is received by Donnie Roberts prior to August 15, 1989. Remember, if you miss any issue of *Newsline* due to being late with your renewal, it will cost you \$2.00 extra to get that missed issue mailed to you.



Helping The Burn Center...

Officials of the Mississippi State National Horseshoe Pitching Association present a check for \$6,985.95 to Sandy Johnson (second from left), director of the Mississippi Burn Center in Greenville, Miss. The association raised the money through

horseshoe pitching and raffles. Presenting the check are MSNHPA officers including Joyce Carvalho (left), vice president; Speck Horner (second from right), president; and Robbie Fowler, secretary/treasurer.

TRY THE ALL NEW STEINFELDT STA-ON HORSESHOE

designed by Joe Holland
pitched by Carl Steinfeldt

\$30/pr in single pairs

\$25.00/pr in lots of 12 pairs

(Above prices postage paid in Continental U.S.)

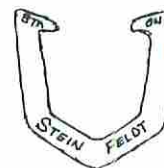

ORDER DIRECT FROM:

BILL COURTWRIGHT
2250 N. Lark, Fenton, MO 63026
314-376-5222

CARL STEINFELDT
122 Corona Rd., Rochester, NY 14615
716-865-4234

or from NHPA Representative

GUARANTEED AGAINST BREAKAGE FOR ONE (1) YEAR

EXCELLENT BLUE CLAY FOR HORSESHOE PITCHING

\$10.00/pail in 5 gal. pails of approx. 60 lbs.
or \$125.00/pallet box container on pallet
holding approx. 3,000 lbs. of clay

Prices. F.O.B. Fenton, MO via UPS or truck

ORDER FROM

Hi Temp Refractories Co., Inc.
2250 N. Lark, Fenton, MO 63026
314-376-5222

Fertile Horseshoe Grounds

by Stewart M. Snyder

Three Northern California Senior Citizen horseshoe pitchers recently have designed new pitching shoes, each totally different from the other. The hope is unanimous that these shoes will lead to more ringers by those who throw them; apropos of knowledge that shoes perform no better than the pitcher's ability to throw them.

Barak Wright...a native Californian, in his active lifetime was a builder of buildings, perpendicular and horizontal, and in retirement became greatly absorbed by his favorite recreation, pitching horseshoes. His enthusiasm led to the founding of the Ukiah Valley Horseshoe Club in the city of Ukiah. Today he serves as its Secretary-Treasurer.

As time went on, the conception of a PERFECT shoe (actually, a perfect shoe is a DREAM shoe) absorbed his attention, perfect at least, to match his waning firmness of step and swing. Not wanting to pitch thirty feet, his slightly lighter shoe compensates to serve him well. Sanctioned as it has been by NHPA, he is justified in creation of this shoe, cut from steel plate, not cast.

Pete Donoho...a native Californian, too, raised on a cattle ranch on Northern California's rough Mendocino Coast, rode range as a boy behind roaming, grazing cattle. He learned the hard way that man must be tough to survive. As if cattle ranching were not tough enough, Pete slipped into a cushioned seat of heavy construction equipment doing work where toughness is called for.

This rough-and-tumble fellow has a robust physique and a mind to match. A real horseshoe pitcher for only ten years, but Pete said, "As a boy, I threw shoes out behind the barn, big shoes off our work horse, Old Bill." A perfectionist by nature, he couldn't stand to lose ringers once thrown, and came up with a shoe of his unique design with calks

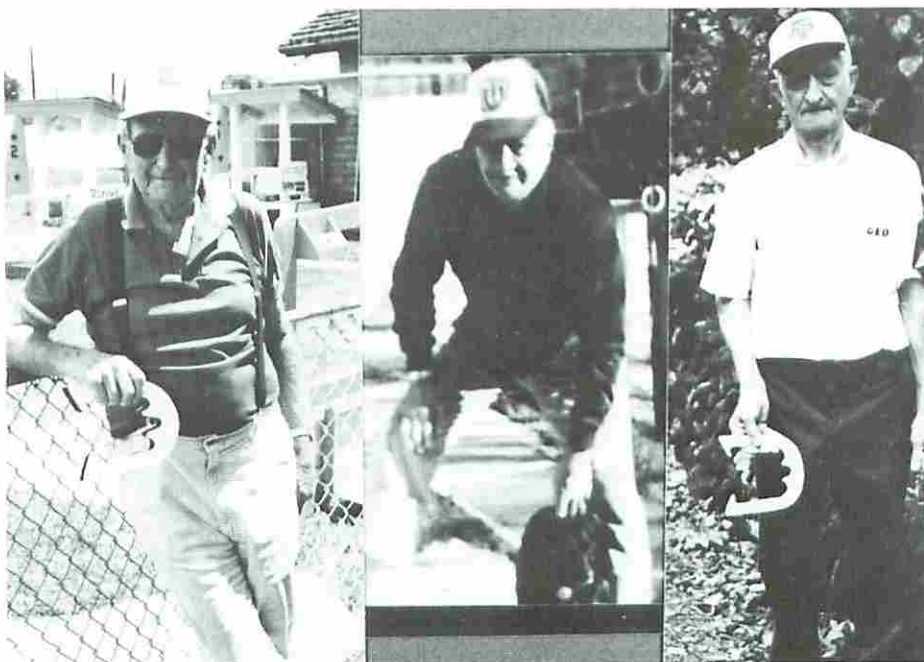

From left to right: Barak Wright, Pete Donoho and George Greeott

on reverse sides to give firmer landing at the stake and stay on...his old flip-thrown shoe was noted for its flipoff tendency.

Pete's stainless steel shoe, patented and sanctioned by NHPA, is serving his need adequately as well as others who throw the shoe.

George Greeott...another native Californian, has been an NHPA and NCHPA member for twenty-six years. Horseshoe pitching, his favorite recreation, has favored him well by winning California's B Championship in 1971-2; furthermore, he was nominated to NHPA's Hall of Fame in 1982.

In his fifty-year work life he operated his own ranch in a fertile valley north of Santa Rosa; prunes, apples and wine grapes were his yearly crop; sheep ranged hilly grassland.

In retirement George displays his artistic superiority in wood carving and small-type metal sculpture. His inventive resourcefulness lead to a patent on an internationally accepted, and used, farm tool. With this background one should not be surprised that he developed his GREEOTT GRABBER pitching shoe,

sanctioned by NHPA and already well proven in combat...Witness: Jack O'Connor told me with pride, "I threw my GG shoes to win Minnesota's State Championship in 1987 with 80% ringers. I'm throwin' better'n with anything else, and I fooled around with many other makes; I like their balance."

George beamed with self-satisfaction to express, "My aim in planning this shoe was to come up with a design that would serve better the greatest number of pitchers."

What a variety of backgrounds these three men represent! These fellows, all three of 'em, are imbued with the pioneering spirit of their ancestors. Each wants to produce a BETTER horseshoe; better for himself, better for other pitchers, hopefully better for many pitchers. Not one of the three has been a real pitching MASTER, and each has produced a different type shoe...? To fit our present age of advancing technology?

Legend in days of yore proclaimed... "Look to the sky for inspiration." Instead, today, these three men looked to the iron stake for their inspiration.

Sanctioned Club/League News

Colorado, such a beautiful state, especially high in the mountains on the South Platte River in the lovely home of Fran Roth. With her as our gracious hostess and the benefits of her terrific hospitality (even if she did beat me two out of three games of pitching) Floyd and I had a marvelous weekend. Fran, we love you for inviting us into your home.

My sincere thanks also to the entire CHSPA, it was a real pleasure. Most people I know don't enjoy attending meetings, but this one was well worthwhile. It was one of the most organized and well-run meetings I've ever been a part of. Everyone made me feel so welcome. I was almost able to control my nervous voice and knocking knees while at the podium during the sanctioned CL/LG question and answer session. Congratulations to the North Weld Club #80-C-35 of Windsor for their winning of the state sanctioned CL/LG Championship for the past two years. There are now nine Colorado clubs in this program, two of them this year, consisting of approximately 400 members. I truly appreciate

all of y'all's dedication and support for the program, the NHPA, our great sport, your state and to the entire CHSPA. My sincerest gratitude for your vote of confidence for me as your candidate for the office of NHPA 3rd V.P.

On May 19th, I attended the Waynoka High School's awards assembly. I had been asked to come and present the Sanctioned Club Junior Girl's Scholarship to Marlana Davidson, unknown to her. Needless to say, she was more than surprised, elated and honored. With two horseshoe pitchers from this school and this presentation, it stirred the interest of the principal, to consider trying to get our sport in Oklahoma school activities. This could be a beginning. This award was also presented to Matt Hoyt by his club director, Paul Hagen, at his school awards in North Dakota. If we can make more schools aware of our sport by using every opportunity to do so, perhaps it will become a reality here in the states as it is in Canada. Something to consider for anyone who has ever had to present

an award to a junior pitcher: present it at a school function. Make them aware that it is a sport that every student can participate in, regardless of size, gender or athletic abilities.

My thanks to those very few of you that took the time to let me know your feelings about going to a one card, one fee CL/LG program. It appears that the majority of the replies are, at this time, against the change. All replies were from "full" NHPA card holders, mainly due to the fact that only NHPA members get the *Newsline* and I have not sent notice of this proposition to all clubs. Although I am for every pitcher supporting our sport on all levels, local, state and national, I do not see this change being made in the very near future unless myself and the entire NHPA Council should so decide. I do believe that each year has shown an increase in CL/LG members converting to NHPA, although this is a very difficult thing to accurately determine.

With some clubs only sending in new members and CL/LG card holders on their member reports, instead of their total membership each year, you are adding to my workload and forcing me to do more research than I have time for. To help in this and to have an accurate count of total CL/LG, total NHPA, and of all members, I again ask that a totally complete membership report be sent in every year—please and thank you. If every club that has CL/LG members change over to NHPA, or vice-versa, would you make a note of this for me. It would also be a very big and appreciated help in determining if this program is doing what it was really meant to do. That is, to give every level of pitcher a place to compete, but to also encourage the growth of our state and national associations.

Everyone latch on to a friend, a neighbor, anyone, and push, shove, drag or invite them to your courts as a spectator, sub/alternate, scorekeeper, anything to let them know that we exist and what fun we have and good friends we are.

Good luck to all W.T. entries—see you in Spearfish.

Your True Friend for Horseshoes!
Bev Born

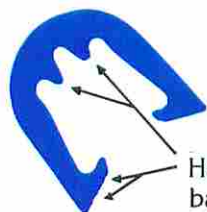

Hardened Areas
balance of shoe
Dead Soft

D & B

No-Caulk Horseshoes

A lightweight shoe

Less effort

More Accuracy

**Guaranteed 18 months
from date of purchase**

2 lb. 2 oz. to 2 lb. 5½ oz.

**Cut from Steel Plate,
Not Cast**

**Guaranteed for 18 mos. (against breakage)
from date of purchase**

1 to 5 pr. - \$34.00 inc. UPS

over 5 pr. - \$31.50 inc. UPS

California Residents add 6% tax.

**Order from your game related dealer
or direct:**

Barak Wright

210 Rosemary Lane • Ukiah, CA 95482

News Releases



MARLANA DAVIDSON
1987-88 JUNIOR
GIRL'S SCHOLARSHIP
WOODWARD COUNTY
H.S.P. ASSOC. #81-A-40
WOODWARD, OKLAHOMA

Marlana is the daughter of Mr. and Mrs. Larry Davison and resides on a farm south of Waynoka on the Cimarron River. She is very active in many school activities, such as band in which she received a 1 at Tri-State in a quartet, is Assistant Drum Major-ette next year. She qualified for regionals in competitive speech, has received the Most Outstanding Classman and perfect attendance

awards for the last three years. She was chosen for the Hugh O'Brian Award in her sophomore year and Girl's State her junior year. She was in the all-school play and got the Best Actress award. She has been nominated for Who's Who in Academics for three years and Who's Who in Music for two. She holds the office of Historian and is a member of the Oklahoma Honor Society.

Marlana's other activities include Pep Club, Academic Bowl, Annual staff, German Club and FHA. After graduation, she plans to attend Oklahoma Christian College and major in business marketing.

Marlana doesn't have much free time for hobbies, but likes to read and play with animals. She has pitched horseshoes with her brother, Michael, for several years, but only started competing last summer. "It takes a lot of work and practice to get good. It makes me sick to watch Michael, two-time Oklahoma State Boy's Champ, with him it seems to come easy," said Marlana. Michael is the one who wanted her to start competing. "Plus," she thought, "what's another activity." Although she has not competed in a W.T., she looks forward to going, watching Michael pitch and seeing all her friends again.

"Good Luck" to all juniors, see y'all in Spearfish.

FLORIDA **BRADENTON H.S. CLUB #79-C-10**

Just completing our eleventh year in the sanctioned program, we ran two leagues from November through March with twenty-one pitchers in the first and thirty-three in the second. **Bob Babcock** came out on top in both sessions, along with having high average and high games with handicap in the second league.

Second Place and Most Improved was taken by **Bonnie Wyant** and **Harold Shaw**, who also had High Average and High Games Scratch. One each session and Men's Most Improved.

Other placers were Third, **Jim Kelkey**, **Royce Wrucke**. Fourth, **Howard Lea** (High Game and High Average, Scratch) and **Joe Morgan**.

Fifth through Ninth were **Richard Wallace**, **Everitt Buehner**, **Earl Colgan**, **Olen McIntire**, **Ed Rippey**, **Herman Hartman**, **Don Blakeman**, **Ed Crowe** and **Omar Blacketer**. **Ed Bodinskie** High Average Game Handicap, also Rookie of the Year, along with **G.W. Duquette**. **Thurman Lockard**, High Handicap Game, and Sportsmanship to Harold Reed. Six of these pitchers earned High Game percentage patches, as did Paul Saylor and Andy Opdyke.

Anyone wishing to join this club for winter time fun, should contact Joe B. Morgan, League Director, at 3940 Ironwood Lane, #407 H, Bradenton, FL 34209, 813-792-2526.

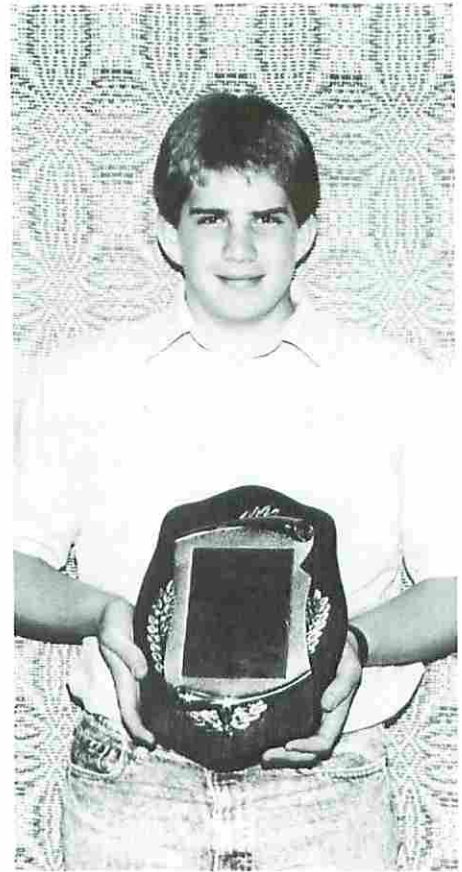

MATT HOYT
1987-88 JUNIOR
BOY'S SCHOLARSHIP
SHEYENNE VALLEY
JR.H.S. LEAGUE #87-Jr-9
COOPERSTOWN, NO. DAKOTA

Matt, a 14-year-old freshman attending Aneta Public School, lives on a farmstead in Pekin, North Dakota, with his mom and dad and two older sisters.

His favorite class is science, with math and business courses following close behind. He also plays trombone in the school band.

Free time in the winter is spent reading, working on his computer and doing some snowmobile racing. Summer finds him riding his pet pride, a Yamaha 400 motorcycle and pitching horseshoes. He pitches with 16 other junior members and even though a relative newcomer to the sport, he is very enthusiastic and extremely happy to have won the NHPA Junior Scholar Award, a beautiful plaque, certificate patch and \$200 college scholarship which is awarded by the NHPA nationally each year.

Matt, your club, school, friends and family are very proud of you and give their congratulations.

Edward A. Domey / National Buyer
NHPA Game Related Sales

P.O. Box 298
Sutton, MA 01590
(508) 865-9477

M&M Special Horseshoe

The M&M Special Horseshoe, sold exclusively by NHPA Game Related Sales and Distributors. Pitched by the 1987 Women's World Tournament Champion, Sandy McLachlin. Made of cast iron and carries a one (1) year guarantee.

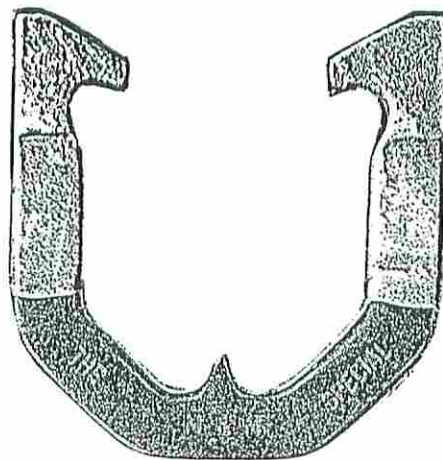

NHPA GAME RELATED SALES DISTRIBUTORS

DENNIS OHMS

777 W. Midvalley Road
Cedar City, Utah 84720

HORSESHOE PRO SHOP

2275 Winter Parkway
Studio City - Suite 189
Cuyahoga Falls, Ohio 44221

ROBERT REID

34 North Beechwood Avenue
Scottsburg, Indiana 47170

WALLY SHIPLEY

2646 Basswood Street
Newport Beach, California 92660

WILLIAM SMITH

1175 Stewart Drive
Dunedin, Florida 34698

Contact a Distributor near you for the M&M Special Horseshoe and many other Game Related Items available from the NHPA Game Related Sales.

Support Your NHPA

Horseshoe Mechanics

Mechanics is the analysis of the action of forces on matter or material systems. Utilizing mechanics and making a few simplifications, one can determine some interesting aspects of throwing an object such as a horseshoe.

A person need not spend much time at a horseshoe tournament to notice that everyone has their own "style" of pitching a horseshoe. Not only are there variations regarding the method used to obtain an open and flat shoe at the stake, but some players throw low and hard, while others lob the shoe high in the air. All these variations made me curious as to what is the most efficient pitch? Recently I sat down, pulled out some long forgotten physics equations, and arrived at some answers.

When throwing an object, it turns out that you get the most distance for a given effort if the object leaves your hand at a 45 degree angle from horizontal. Making a few simplifications, such as neglecting wind resistance and assuming the horseshoe is "launched" from the base of one stake and lands at the base of the other stake (a reasonable assumption since the release point is several feet in front of the stake and also 3 or 4 feet above the ground), I calculated the following as the most efficient pitch:

40 foot throw:

Y = height shoe reaches at center = 10 feet
V = velocity at release = 36 ft/sec = 25 mph
VH = horizontal velocity = 25 ft/sec = 17 mph
T = travel time to stake = 1.6 seconds
E = energy given shoe = 50 ft-lbs

30 foot throw:

Y = 7.5 feet
V = 31 ft/sec = 21 mph
VH = 22 ft/sec = 15 mph
T = 1.4 seconds
E = 38 ft-lbs

If you throw lower or higher you expend more energy and impart a higher velocity to your shoe as follows:

40 foot throw:

Y = 5 feet	or	15 feet
V = 40 ft/sec		37 ft/sec
VH = 36 ft/sec		21 ft/sec
T = 1.1 sec		1.9 sec
E = 62 ft-lbs		54 ft-lbs

30 foot throw:

Y = 5 feet	or	10 feet
V = 32 ft/sec		32 ft/sec
VH = 27 ft/sec		19 ft/sec
T = 1.1 sec		1.6 sec
E = 40 ft-lbs		39 ft-lbs

Energy is measured in foot-pounds (ft-lbs) in the English system. One ft-lb is equal to 0.0003241 Calories (kilogram calorie). It's interesting to note how many (or how few as the case may be) Calories of energy are used in a horseshoe tournament.

40 foot throw (10 ft height):

$50 \text{ ft-lbs} \times 0.0003241 \times 350 \text{ shoes} = 5.7 \text{ Calories}$

30 foot throw (7.5 ft height):

$38 \text{ ft-lbs} \times 0.0003241 \times 350 \text{ shoes} = 4.3 \text{ Calories}$

Not encouraging information for someone who is dieting. Note however, this is the energy given the shoes you throw not the amount of Calories your body burns during a tournament.

It is interesting to note that a booklet I have recommends throwing shoes so that the high point of the arc is 7.5 to 9 feet (40 foot throw) above the ground. This is lower than the most efficient throw, but hopefully gives the player better distance control.

I doubt this information will do much to improve anyone's ringer average, but hopefully you found it interesting.

Tim Bayerl,
Minnesota Central District V.P. & NHPA ARD

Editor Note:

Tim doesn't claim to be a mathematician or physicist but does hold a bachelors degree from the University of Minnesota and is a Registered Professional Civil Engineer employed by a private consulting engineering company.



**Write for details
on the
Gordon Challenge**

**To purchase shoes,
contact the NHPA Game
Related Sales .**

Gordon Horseshoes
c/o Queen City Forging
233 Tennyson St.
Cincinnati, Ohio 45226

PITCHEROOS PITCH SHOES DOWN UNDER

by Donnie Roberts

Many of us met Pete Moon when he attended the 1985 World Horseshoe Tournament in Indiana. He was the first pitcher from Australia to participate in our world event. A recent effort was made to find out all about our sport "Down Under," and Pete was kind enough to provide a good deal of very interesting information that I hope you will find enjoyable.

Dear Donnie,

Your request to the Pitcheroos Horseshoe Pitching Club of Australia for a history of pitching "Down Under" is herewith enclosed. You sure set me quite a task, but an enjoyable one. The questions you asked me and my responses are now presented.

Q. Could you provide a general history of horseshoe pitching in Australia?

A. As far as I can ascertain, Australians have been pitching horseshoes since before the turn of the century (probably since about 1854), but until very recent times the sport was an ad hoc one with no formal organization whatsoever.

We really started "getting our act together" six years ago, but as you will appreciate, our first attempts were a little like stumbling around in the dark and they left a lot to be desired. Until then the sport was only played "village level," in isolated rural pockets across the continent, except for an annual event which was conducted at the country fair in Bendigo, Victoria.

In 1981 a National Horseshoe Pitching Association was formally registered in the Bendigo area and competitors at the annual country fair commenced playing under this banner.

I experienced some of the "village level" approach to the game as I traveled extensively throughout remote rural areas of Australia and witnessed people pitching solely for social recreation rather than for skillful competition. Games were usually organized at the rear of the

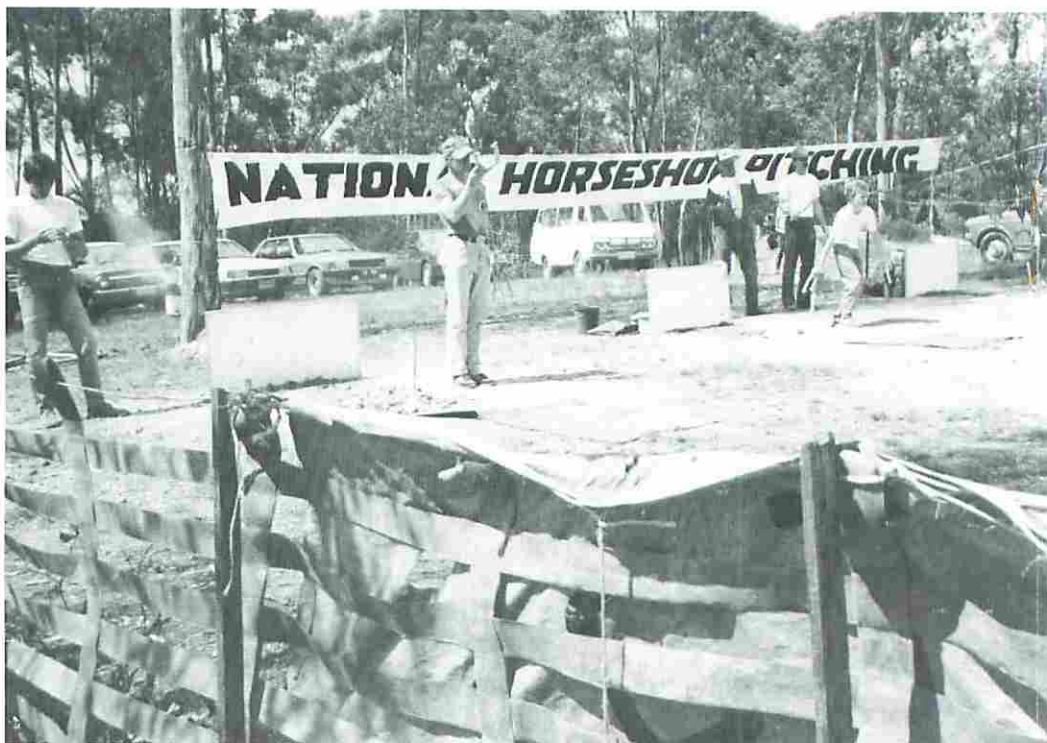

**Championship
at Victoria**

**Pete Moon
with
club mascot
Ambrose**

**Far Right:
First regular
Australian
court.**

local hotel (pub) and 20 players and their dogs would represent a good sized gathering. These bronzed, bush Aussies scoffed at the thought of playing for trophies, they played for beer, and the thought crossed my mind on many occasions that the local publicans were shrewd rather than accommodating in allowing their hotel premises to be used for the games.

It gets very hot in our inland regions so contests tended to become very convivial indeed, and at times downright dangerous. Ladders for retrieving high flying shoes from hotel verandahs and roofs were commonly provided by the publicans because players caused too much damage climbing up the sides of the hotel in their big farm boots.





Up in Crocodile Dundee country, sand pits are the order of the day as clay would be baked rock-hard in a matter of minutes by the merciless northern sun. Besides the fact that shoes would ricochet off the baked clay, the game organizers figure it is easier and quicker to site their make-shift stakes in sand. Improvisation knows no bounds when a suitable stake is being sought and they use anything from crowbars to broken car axles. It was up in this area that, because of the intense heat, shoes were kept in a bucket of water in the shade during the many "time out" periods called by thirsty players.

Needless to say, the physical attributes of pitches varied considerably from town to town, as did the rules of the game. In areas where most of the players were big men the pitches were longer than standard, and the opposite occurred when the "average height" of players dictated otherwise.

One very interesting rule refinement I came across was the infamous "kangaroo pitch." This rule was evident in areas where soil conditions preclude the easy preparation of a proper pitch and embedded rocks and giant surface cracks constitute natural hazards of the game. These, combined with the odd empty "tinny" (beer can) or the odd bit of junk farm equipment carelessly thrown down in the variable width line of play are all taken in their stride by the boys from "Down Under"...they are counted as natural obstacles, and if a player is skillful enough to hit one of these hazards and his shoe bounces onto a stake, he not only scores a normal point but has the added personal distinction of having scored it from a "kangaroo pitch," i.e. one that hopped onto the stake.

This will give you some idea of the history of horseshoe pitching in Australia as it was, and still is in certain areas.

Q. How many pitchers are there in Australia?

A. We currently have about 800 pitchers Australia wide, all strictly recreational. This figure includes the "village level" pitchers mentioned and 3-4 hundred pitchers who have now adopted NHPA rules and regulations and NHPA sanctioned horseshoes.

Q. What major events are held for horseshoe pitching?

A. Australian championships are held in Bendigo, Victoria each year, plus State Championships in Victoria, Western Australia and Queensland, Northern Territory.

Q. What is the origin of the Pitcheroos? How many members are in the club? How do you feel about the club's association with the NHPA?

A. I first became interested in the sport of horseshoe pitching whilst serving in the Pacific and Japan during World War II. Upon my return to Australia in 1946 I became a typical backyard pitcher, much like the other Aussies previously mentioned. However, after suffering from a back injury for many years which seriously limited any physical activity, I realized in 1981 that I could pitch horseshoes for exercise with no ill effects and find a great deal of enjoyment at the same time. It was at this stage that I began to look about for other people whom I could introduce to the sport. By 1982 there were about 25 of us playing regularly at my home and we subsequently formed the "Pitcheroos." We stumbled along as a backyard club, increasing our membership to about 40 in 1984. This was OK for weekend fun, but we were making up the rules as we went along and we still had no outside competition, for as far as we knew at that stage we were the only people in Australia indulging in the sport. It was not until 1985 that we accidentally learned of the Bendigo group and their annual competition. In our greater expertise, we contacted the NHPA (Donnie Roberts) of America who kindly furnished us with a veritable wealth of information and assistance -not the least of which were the rules of the game.

This spurred us on with renewed vigor and by the end of the year we had increased our membership by 20 and were sanctioned by the NHPA (USA) in January 1985.

I was fortunate enough in that year to be able to take advantage of the NHPA's invitation to participate in the World Tournament at Lafayette, Indiana. It gives me great pleasure to advise you that by joining this prestigious competition I was 100% successful in saving anyone else from the ignominy of being last! My tournament score, for the record, was one watering can, one shovel, and one scorekeeper's ankle. Actually, I felt like running to the nearest and fastest aircraft home, but the powerful hospitality and companionship of American pitchers and the American people in general gave me the guts to stick out the rest of the tournament proceedings. As I declared in a short article in the February 1987 issue of the *Horseshoe Pitchers News Digest*, I would like to one day meet up with the rather unfortunate scorer just to prove that he is quite safe now from Pete Moon's misguided missiles!

My visit to the USA was memorable in many, many respects, and the kindness, hospitality, and genuine helpfulness extended to me was absolutely unbelievable. I was bombarded with so much knowledge

(continued next page)

about horseshoe pitching that I had to keep a tape recorder constantly on hand to ensure that no valuable advice was lost. In Lafayette, it took me only one day to make my mark in history and for the next 10 days I concentrated on trying to absorb more and more about the sport.

Following my return to Australia, armed with something like 20 years of experience crammed into my head and captured for posterity on tape, not only had my own game improved out of sight, but all other members of the Pitcheroos have been able to benefit from the assistance afforded me by NHPA (USA) members. With the best will in the world, we had tried very hard in earlier days to learn from the Horseshoe Pitcher's Manual, but it was not until after my return from the States that we were able to embellish certain points and full understanding of the manual could be achieved. The first hand knowledge I was able to bring back and apply to the words of the manual has now enabled us to use this book as our Bible.

Also, in my own modest way, I am now able to get out into the com-

munity in an endeavor to promote the sport as much as possible. I have had several articles published in our local newspapers and I have been addressing various schools, Rotary, and other service organizations, etc. about the art and joys of horseshoe pitching. None of this would have been possible but for the knowledge I gained in America.

In March 1986, six months after my return from the USA, the Pitcheroos obtained their Charter from the NHPA (USA). At the time of charter, our membership had increased to about 80. Therefore, to answer your questions succinctly, the Pitcheroos were officially formed in 1982, were sanctioned by NHPA (USA) in 1985, and received our charter in 1986.

In respect to our feelings about our association with the NHPA of America, I can only reiterate that without the unstinting assistance afforded to us by the NHPA, the Pitcheroos would probably still be confined to playing in my backyard using "Aussie Rules." We are playing regularly, using international standards, and our membership continues to increase. Our achievements since my return for the States are as follows:

1. We have built the first official court in the southern hemisphere.
2. We have established the first public court in Australia.
3. We have introduced throughout Australia the use of international standards governing all rules and regulations as laid down by NHPA (USA).
4. We have been accepted as a Member Association of the Confederation of Australian Sport, the governing body of all sport in this country.
5. We have researched and developed a range of pit mixtures for use in a wide range of climatic conditions, and it is our belief that the formulations for these mixtures are of sufficiently high a standard to be introduced on a world-wide basis. Prime factors inherent in all mixes are: (a) compatibility with prevailing climatic conditions, (b) stability of shoe lob, (c) ease of maintenance, (d) a marked reduction in the wear and tear factor on shoes.

The benefits we have received as a direct result of our association with NHPA (USA) are therefore clearly visible. The Pitcheroos are "off and running" and are expanding all the time. Our influence in the sport of horseshoe pitching in this country since 1985 is therefore demonstrably obvious and is in stark contrast to other clubs/associations who have not had the benefit of first hand connection with NHPA (USA).

Q. What is the age range of your pitchers?

A. 10 to 65.

Q. Do you have a mascot?

A. We had a duck but a dog ate it! Now we have our own dog and perhaps one day he will replace the duck!

Q. How often do you practice as a club?

A. Twice weekly.

Q. Do pitchers qualify for a class based on their average or some other method?

A. We are still too small for this. The only classes which currently exist are Juniors, Women, and Men, and tournaments are open to any player wishing to compete in his/her appropriate category above.

Q. I understand there is a problem receiving American goods because of an 80% import tax attached to all items valued over \$20.00. Have American shoes helped your pitchers?

A. Our rates of import tax vary according to the type of good being imported and the reason for importation, etc., and horseshoes certainly attract a high duty (and an even higher duty if they are not for one's own use), but nevertheless the American shoes have been like a "gift from heaven" to us all. They have changed the face of pitching in this country and no serious pitcher here would ever again consider using anything else.

In closing, I will say that I was absolutely stunned by the magnitude of the sport in America, and by the sheer wealth of information and assistance which was heaped upon me, and I was amazed at the degree of family participation practiced in this sport.

**God must be a horseshoe pitcher.
Pete Moon, Australia**

**CHECK OR MONEY ORDER
MUST ACCOMPANY ALL ORDERS**

ALL PRICES INCLUDE DELIVERY

CONTINENTAL U.S. ONLY

DIAMOND TOURNAMENT DS

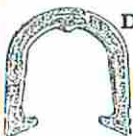

**\$24 PER PAIR
2 PAIRS \$47
6 PAIRS \$120**

GORDON

DS. med. hard

**2 PAIRS \$51
4 PAIRS \$99**



**\$26.
PAIR**

**OHIO PRO
HORSESHOES \$30 Pair**

**OHIO "O"
MODEL \$29 Pair**

**AMERICAN HORSESHOES 2 PR. \$35
SUPER RINGER SET, 2 PR. \$27**

**D.A. BAKER HARDWOOD
CASES PINE \$17 \$23**

FRANCIS E. WHITE

**714 NEVADA DRIVE
ERIE, PA 16505**

PHONE 814-455-2685

PA. RES. ADD 6% TAX

Tournament Travel Calendar

The following is a chronological list of weekend or major events scheduled during the next two months. It is to assist those of you who travel out of area. *Newsline* will update this list each publication with known and reported NHPA-sanctioned events, subject to space limitations. Complete state schedules should be obtained from the individual charter. **Prepared by Dave Loucks**

JULY

- 1: **Turlock, CA**, Al Crabtree Open, Carol Casados 209-723-8465
 1: **Lewiston, ME**, Maine Open, Roger Bolduc 207-782-6164
 1: **Manhattan, MT**, 11th Annual Manhattan, Phil Townsend 406-284-3216
 1: **Hunsville, AL**, 2nd Ala. Money Open, Paul Gibson 205-582-4926
 1: **Hays, KS**, Budweiser Open, Jim Mortinger 913-628-6797
 1-2: **Santa Barbara, CA**, Open each day, Jerry Schneider 714-995-1334
 1-2: **Dimondale, MI**, Horseshoe-O-Rama, Fred Smith 517-646-0241
 1-2: **Ocean Springs, MS**, 4th Annual, J. Walton 601-872-1209
 1-2: **Rawlins, WY**, Cowboy Open, Ken Raymond 307-324-6828
 1-2: **Oregon City, OR**, Open, Irene Wiedrich 503-655-3138
 2: **Ekalaka, MT**, Ekalaka Open, Helen Blutt 406-775-6210
 2: **Santa Rosa, CA**, Eldon Bryhan Open \$, E. Bryhan 707-546-5444
 2: **New Rochelle, NY**, Dick Hauser Open, John Loughery 212-892-1017
 4: **Cedar Rapids, IA**, Open, Ronnie Burgess 319-364-3852
 4: **Des Moines, IA**, Holiday Park Classic, Rick Voshell 515-981-0326
 4: **San Jose, CA**, Independence Day Open, Sy Sauer 408-266-9981
 4: **Ottawa, KS**, Chautauqua Open, Charles Kaniper 913-566-3777
 7-9: **Hilliard, OH**, Hilliard Open, PR w/Terry Lively 614-876-4955
 7-15: **Hamilton, OH**, World Warm Up, PR w/Jay Pozz 513-844-6694
 8: **Enid, OK**, Charlis Bailey Open, Gary Maixner 405-493-2495
 8: **Nevada City, CA**, Lee Bousfield Memorial, Ruth Padgett 916-272-1669
 8: **Scottsboro, AL**, Jims Courts Open, Jim Harris 205-582-6239
 8: **Laurel, MT**, Laurel Open, Arnie Mosness 406-322-4760
 8: **White Pine, TN**, Davenport Open, Dexter Stallings 615-947-7865
 8-9: **Tollesboro, KY**, Tollesboro Open, PR w/John Hankins 502-228-3560
 8-9: **Reedsville, PA**, Fireman's Open, Jack Swyers 717-935-5337
 8-9: **Piqua, OH**, Piqua Open, PR w/Harry Hopkins 513-773-8416
 8-9: **Dormont, PA**, Dormont Open, Ron Weiss 412-884-7092
 8-9: **Keene, NH**, Keene Open, Al Boudreau 603-899-5500
 8-9: **Bastrop, TX**, Lost Pines Classic, Geri Machi 409-335-4228
 8-9: **Lynchburg, VA**, Association Dbles, Les Singhass 703-667-7433
 8-9: **Laramie, WY**, Laramie Open, Gary Richard 307-742-3218
 8-9: **Bend, OR**, Juniper Open, Bill Graham 503-382-0389
 9: **Burbank, CA**, A. Mortenson Open, Jerry Schneider 714-995-1334
 9: **Falls City, NE**, Annual 4-State, PR w/Don Koso 402-245-3540
 9: **Sacramento, CA**, Monte Latino Open, Leo Wanner 916-383-5644
 9: **Billings, MT**, Billings Open, Jerry Redding 406-652-2554
 9: **Sidney, MT**, Sidney Open, Ken Siebenaler 406-482-6119
 9: **Topeka, KS**, Sunflower Open, Wayne Shelinbarger 913-273-4135
 15: **Huntsville, AL**, Bobby Tidwell Open, Paul Gibson 205-582-4926
 15: **New Cumberland, PA**, Eastern PA Dbles, Dan Beshore 717-938-2945
 15: **Greenville, CA**, Gold Diggers Days, R. McCutcheon 916-284-7579
 15: **Bishop, CA**, Tri-County Fair Doubles, Vicki Oglesby 619-873-6666
 15: **Elizabethton, TN**, J. Miff Nave Open, Dexter Stallings 615-947-7865
 15-16: **Warren, PA**, Kinzu Country Classic, Paul Waterman 814-726-3460
 15-16: **Salisbury, MD**, Eastern Shore Open, Jack Taylor 301-749-7527
 15-16: **Columbus, OH**, Tourn of Roses, PR w/Dan Sanders 614-761-3357
 15-16: **Martinsville, VA**, Open, Dave Wall 804-822-0323
 15-16: **Milton, VT**, Pre-State, Lee Paquette 802-862-6948
 15-16: **Nicholasville, KY**, Jessamine Cty Open, PR w/John 502-228-3560
 15-16: **Fairmont, WV**, Fairmont Open, Charles Bunner 304-366-7986
 15-16: **Newberg, OR**, Newberg Open, Dave Sturdevant 503-538-3574
 16: **New Haven, CT**, Sam Bartram Open, George Trabucchi 203-526-5137
 16: **South Gate, CA**, E. Brown Open, Jerry Schneider 714-995-1334
 16: **Butte, MT**, Butte Open, Mile High Club 406-494-7006
 16: **Belle Fourche, SD**, Center of the Nation, K. Robinson 605-892-2182
 22: **Manchester, IA**, Deleware Cty Fair, Muriel Maurer 319-927-3256
 22: **Turlock, CA**, Bill Weathers Memorial, Carol Casados 209-723-8465
 22: **New Rochelle, NY**, Sid Berkowitz Handicap, J. Loughery 212-892-1017
 22-23: **Nashua, NH**, State Tuneup, Warren Hall 603-882-4949
 22-23: **Chillicothe, OH**, Open, PR w/Tom King 614-773-1993
 22-23: **York, PA**, York County Open, Ray Bechtal 717-764-4065
 22-23: **Beaver, PA**, Herman Boyer Open, Bob Lapping 412-846-0029
 22-23: **San Diego, CA**, Walker & Weeks Open, J. Schneider 714-995-1334
 22-23: **St. Louisville, OH**, Northfork Open, PR w/Mossholder 614-397-4405
 22-23: **Eugene, OR**, Skinner Butte Open, Jerry Gorton 503-747-8089
 23: **Rapid City, SD**, Heart of the West, Carlenne Donnslly 605-341-4657
 23: **Independence, IA**, County Fair, Walter Bantz 319-752-2905
 29: **Orange, CA**, G. Hansen Open, Jerry Schneider 714-995-1334
 29: **Moulton, AL**, Moulton Open, Darrin Melson 205-974-5656
 29: **Cornish, ME**, Ossipee Valley, Peter Southworth 207-793-8492
 29-30: **Harrison, MI**, Roy Smith Open, Fred Smith 517-646-0241
 29-30: **Marion Ctr., PA**, S. Shaffer Memorial, D. Wetzel 412-397-2054
 29-30: **Sundance, WY**, Sundance Open, Dick Wilson 307-283-2036
 29-30: **Yolo, CA**, Open each day, Elmer Wilson 916-756-1980
 30: **Seeley Lake, MT**, 5th Annual, Don Larson 406-677-2080
 30: **Maxwell City, IA**, Erickson Open, Cliff Kenney 515-385-2544

Tournament Travel Calendar

AUGUST

5: **Burbank, CA** E. Packham Open \$, J. Schneider 714-995-1334
5: **Hot Springs, AR** Open Mixed, Bill Webb 501-623-7549
5: **Russell, IA** Zinnia Days, Harold Garner 515-535-6765
5: **Norwood, TN** Tournament of Champions, D. Stallings 615-947-7865
5: **Scottsboro, AL** Jims Courts Open, Jim Harris 205-582-6239
5: **Coffeyville, KS** Open, Ron Allison 316-251-4091
5-6: **Ranchester, WY** Open, Ray Johnston 307-655-2557
5-6: **Reedley, CA** Open each day, Chuck Seal 209-638-5206
5-6: **Helena, MT** Open, Jason Lipes 406-227-6834
5-6: **Richmond, KY** Richmond Open, PR w/John Hankins 502-228-3560
5-6: **New Holland, PA** Open, PR w/H. Becker 717-665-5363
5-6: **Shelocla, PA** Pine Tree Open, PR w/E. Weston 412-354-2344
5-6: **Albany, OR** Timber Linn Open, Jim Burke 503-926-2716
6: **Winterset, IA** County Fair, Russ Bricker 515-758-2159
6: **Burlington, IA** Mississippi Reg, Tom Mueller 319-985-2170
6: **Atchison, KS** Open, Bob Booe 913-367-3309
6: **Harahan, LA** Summer Shoot-out, J. Atchley 504-737-9959
12: **Norwich, CT** State Championship, Ed Mancini 203-378-5877
12: **Augusta, ME** Vacationland Open, Carl York 207-778-6293
12: **Keene, NH** State Tourney, Al Boudreau 603-899-5500
12: **Hunsville, AL** Carl Baker Open, Paul Gibson 205-582-4926
12: **Shattuck, OK** Ellis Cty. Anniv., Bev Born 405-938-2406
12: **Wichita, KS** Tom Allen Open, David Aue 316-326-6247
12: **West Fork, AR** Open Mixed, Stan Julich 501-839-2308
12-13: **Grass Valley, CA** Western Team Tourney, D. Loucks 916-477-7060
12-13: **Oxnard, CA** Open each day, J. Schneider 714-995-1334
12-13: **Burlington, KY** Boone Woods Open, PR w/J. Hankins 502-228-3560
12-13: **Reedsville, PA** 4-H Fair Open, PR w/J. Swyers 717-935-5337
12-13: **Salem, OR** Salem Money Open, Betty Tatchio 503-364-4100
12-13: **Rock Springs, WY** Open, R. Vandersloot 307-362-9206
12-13: **Petersburg, VA** G. Tidwell Memorial, George Wall 804-733-5099
12-13: **Bozeman, MT** Western Montana Championship, D. Schoessler 406-587-4640
12-13: **Shelburne Falls, MA** State Tourney, Percy Howe 508-544-2547
13: **New Rochelle, NY** Sharkey Handicap, J. Loughery 212-892-1017
13: **Vallejo, CA** Vern Gosney Open, V. Gosney 707-554-1519
13: **Topeka, KS** Tuffy Graham Open, W. Shelinbarger 913-273-4135
18-20: **Sedalia, MO** State Fair Open, Earl Winston 816-563-3536
19: **Waynoka, OK** State Warm-up, M. Davidson 405-697-3341
19: **Cleveland, TN** State Singles, D. Stallings 615-947-7865
19: **So. Gate, CA** G. Van Sant Open, J. Schneider 714-995-1334
19: **Newberg, OR** State Dbls Tourney, D. Sturdevant 503-538-3574
19: **Lewiston, ME** State Tourney, Roger Bolduc 207-782-6164
19-20: **Middlebury, VT** State Tourney, Myron Selleck 802-388-3277
19-20: **Ohiopyle, PA** Fall Water Round-up, D. Digruttolo 814-395-3119
19-20: **New Cumberland, PA** State Open, PR w/Dan Beshore 717-938-2945
19-20: **San Antonio, TX** Tom Haslett Classic, G. Macha 409-335-4228
19-20: **Ocean Springs, MS** Mixed Doubles, Speck Horner 601-875-5950
20: **Sidney, MT** Eastern Montana Open, K. Siebenaler 406-482-6119
20: **Boulder, CO** Rocky Mtn. Open, Rick Quilico 303-651-2282
20: **New Haven, CT** State Tourney, Geo. Trabucchi 203-526-5137
26: **Boron, CA** J. Green Open \$, PR w/D. LaMoureaux 619-762-5754
26: **Cornish, ME** Ossipee Valley Invtl, Pete Southworth 207-793-8492
26: **Homewood, AL** Homewood Classic, O.A. Lindsey 205-871-2071
26-27: **Dormont, PA** Mike Riedl Mem., Ron Weiss 412-884-7092

26-27: **Nashua, NH** Nashua Classic, Warren Hall 603-882-4949
26-27: **Camp Hill, PA** Open, PR w/Tom Decker 717-761-2516
26-27: **Windsor, CO** North Weld Open, Jeff Thomas 303-897-2615
27: **Boron, CA** L. Dean Open \$, D. LaMoureaux 619-762-5754

SEPTEMBER

1: **Shelbyville, IL** State Tourney, PR w/Bob Switzer 309-691-2521
1-3: **Oregon City, OR** State Singles, Irene Wiedrich 503-655-3138
1-4: **Marion Ctr, PA** State Tourney, D. Wetzel 412-397-2054
1-4: **New Rochelle, NY** State Tourney, PR w/Bob Miller 315-265-3708
2: **Soddy, TN** State Doubles, D. Stallings 615-947-7865
2-3: **Davis, CA** State Championship, Elmer Wilson 916-756-1980
2-3: **Portsmouth, VA** State Tourney, Les Singhass 703-667-7433
2-3: **Keene, NH** New England Championships, Al Boudreau 603-899-5500
2-3: **Lubbock, TX** Tumbleweed Classic, Geri Macha 409-335-4228
2-3: **Ocean Springs, MS** Labor Day Open, Speck Horner 601-875-5950
2-3: **Shreveport, LA** Open, J. Atchley 504-737-9959
2-4: **Parkersburg, WV** State Tourney, Lynn Reed 304-745-5376
2-4: **Fort Collins, CO** State Tourney, Dale Boss 303-776-7977
2-4: **Powell, WY** State Tourney, Ed Archer 307-684-9630
2-4: **Great Falls, MT** State Tourney 406-452-7246
2-4: **Independence, MO** State Tourney, Vicki Winston 816-563-3536
2-4: **Topeka, KS** State Tourney, Greg Dixon 316-262-0705
2-4: **Richmond, KY** State Tourney, PR w/John Hankins 502-228-3560
4: **Manchester, IA** Hog Wild Days, Muriel Maurer 319-927-3256
9: **New Rochelle, NY** Zichella Open, J. Loughery 212-892-1017
9: **Moulton, AL** Moulton Open, Darrin Melson 205-974-5656
9: **Enid, OK** Cherokee Strip, Gary Maixner 405-493-2495
9: **Sheldon, IL** Open (48 entries), PR 10-B4w/Ray Mayhew 815-429-3592
9-10: **Arlington, TX** Archie Roach Classic, Geri Macha 409-335-4228
9-10: **Union, OH** Union Open V.F.W., PR w/T. Kucharski 513-836-5794
9-10: **Winchester, VA** Ray Frye Mem., Debbie Merriner 703-662-5406
9-10: **Middlebury, VT** Fall Round-up, Myron Selleck 802-388-3277
10: **Harahan, LA** Jack Atchley Open, J. Atchley 504-737-9959
10: **New Haven, CT** MacDonnell Memorial, Ed Mancini 203-378-5877
16: **Elizabethton, TN** Autumn Classic, D. Stallings 615-947-7865
16: **Huntsville, AL** David Mangum Open, Paul Gibson 205-582-4926
16: **St. Louis, MO** Fall Outdoor Singles, Dick Cotter 314-351-4432

16: **Manchester, IA** Fall Round-up, Muriel Maurer 319-927-3256
 16: **Horton, KS** Horton Open, Jess Hobbs 913-486-3642
 16-17: **Fairmont, WV** Open, C. Bunner 304-366-7986
 16-17: **Dublin, VA** Fall Open, Bob Leighton 703-639-5215
 16-17: **New Castle, PA** Fall Round-up, J. Mancini 412-652-0258
 16-17: **Piqua, OH** McDonalds Open, PR w/Harry Hopkins 513-773-8416
 16-17: **Independence, MO** Fall Open, Bob Barnes 816-633-7982
 16-17: **Union City, MI** Midwest Tourney, PR w/Bob Wells 313-847-6429
 16-17: **East Bernard, TX** Riverside Classic, Geri Macha 409-335-4228
 16-17: **Louisville, KY** Metro, PR w/J. Hankins 502-228-3560
 17: **Burlington, IA** Annual Cornbelt Open, H. Darnold 319-753-6936
 23-24: **Mason City, IA** Open each day, Jim Meyer 515-424-4553
 23-24: **Bennington, VT** Open, Ban Vasquez 802-442-7058
 23-24: **Scottsboro, AL** State Tourney, Jim Harris 205-582-6239
 24: **Ottawa, KS** Ottawa Open, C. Kaniper 913-566-3777
 24: **St. Joseph, MO** Ray Cavin Mem., Austin Ott 816-662-2706
 24: **Waggaman, LA** John Wilson Open, J. Atchley 504-737-9959
 30: **Orlando, FL** Rec. Bureau Open, PR w/Otis Millenbine 407-293-5918
 30: **Kansas City, MO** K.C. Open, Elwyn Cooper 816-741-0043
 30: **Houston, TX** Joe Sullins Open, Joe Sullins 713-465-5641
 30: **Tucson, AZ** Deadeye Open, PR w/E. Williams 602-749-8931
 30: **Cleveland, TN** T.R. Little, D. Stallings 615-947-7865

OCTOBER

6-7: **Kansas City, MO** American Royal Open, Earl Winston 816-563-3536
 7: **Yukon, OK** Czech Festival, Chuck Arnold 405-350-3003
 7: **Clearwater, FL** Open, PR w/Ed Senger 813-726-6616
 7: **White Pine, TN** Tenn. Open, D. Stallings 615-947-7865

7-8: **Ocean Springs, MS** State Tourney, Speck Horner 601-875-5950
 7-8: **Tyler, TX** Kilo Bay Classic, Geri Macha 409-335-4228
 8: **Peoria, IL** Fall Classic, PR w/Arnold Morris 309-688-4809
 14: **Soddy, TN** Smith Open, D. Stallings 615-947-7865
 14: **Beverly Hills, FL** Columbus Day Open, PR w/R. Cullum 904-637-3283
 14-15: **Ocean Springs, MS** Fund Raiser, Speck Horner 601-875-5950
 14-15: **Portsmouth, VA** Tidewater Fall Classic, Al Foley 804-485-1069
 21: **Winter Haven, FL** Halstead Mem. Open, PR w/Joe West 813-422-2053
 21-22: **Bastrop, TX** State Singles, Geri Macha 409-335-4228
 28: **Bradenton, FL** Stites Mem. Open, PR w/Pat O'Toole 813-755-9359
 28: **Tucson, AZ** Reid Park Classic, PR w/E. Williams 602-749-8931
 29: **Harahan, LA** Skip Greco Open, J. Atchley 504-737-9959

NHPA Newsline Subscription/Renewal Form

Name _____

Address _____

City/State/Zip _____

☐ New Subscriber ☐ Renewal

Current NHPA Card # _____

Card #'s of other Adults in your household _____

Subscription price \$12.00 for non-member. Deduct \$1.00 for each Adult NHPA member in household. Make checks payable to NHPA, mail to Box 278, Munroe Falls, OH 44262.



THE ORIGINAL DROP - FORGED PITCHING SHOE

AS THE FIRST MANUFACTURER OF THE DROP-FORGED PITCHING SHOE, THE OHIO HORSESHOE COMPANY IS RECOGNIZED WORLD-WIDE FOR ITS HIGH QUALITY PITCHING SHOES.

For price information and to order, contact:

OHIO HORSESHOE COMPANY

P.O. Box 21371

Columbus, Ohio 43221

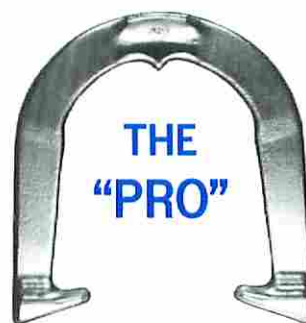

Two tournament tested models, forged from S.A.E. specified steel, are available. Both have hardened hooks and points, and may be ordered in your choice of medium, soft, or dead soft tempers.

Tournament Results

ALABAMA

Jim Courts Open Scottsboro

May 6, 1989 Sanc. #26-89-005

CLASS A W-L %

Walker Shaneyfelt	5-0	76.5
Jack Henderson	3-2	57.9
Jim Harris	3-2	57.8
Guy Bush (TN)	2-3	61.3
Johnnie Mullican	2-3	46.8
Marvin Bastin (TN)	0-5	57.2

CLASS B

Mickey Connally	5-0	50.3
Fred Betterton	4-1	52.0
Jack Freeman (TN)	3-2	52.8
Carl Baker	2-3	47.8
Johnny Moore	1-4	40.2
Cliff Thompson	0-5	34.3

CLASS C

Randolph Scott	5-0	29.3
Debbie Tidwell	4-1	35.1
Shannon Segler	3-2	18.1
Kay Wigginton	2-3	22.7
Mike Harvell	0-5	13.0

Walker Shaneyfelt Open Huntsville

May 13, 1989 Sanc. #26-89-006

CLASS A W-L %

Shannon Banks (TN)	4-1	64.5
Jack Anderson	3-2	67.5
Walker Shaneyfelt	3-2	64.3
Guy Bush (TN)	2-3	60.4
Marvin Bastin (TN)	2-3	59.3
Jim Harris	1-4	53.5

CLASS B

Jack Freeman (TN)	5-0	52.7
Fred Betterton	4-1	53.8
Mickey Connally	3-2	48.9
Bobby Tidwell	1-4	48.4
David Mangum	1-4	45.6
Carl Baker	1-4	43.3

CLASS C

Bob Stowe	5-0	45.1
Jerry Holmes (TN)	4-1	42.8
Debbie Tidwell	3-2	32.0
Tyrone Lowry	2-3	28.8
Jessie Jackson	0-5	10.2

JR BOYS

Shannon Segler	5-0	24.6
Patrick Leak	0-5	10.3

ARKANSAS

Arkansas Valley Open Ozark

May 20, 1989 Sanc. #21-89-004

CLASS A W-L %

Gene Reno	7-0	66.6
Bill McKay	7-0	57.8
Len Trowbridge	5-2	60.5
George Nichols, Jr.	4-3	43.7
Roy Brockman	3-4	39.6
Orval Nichols	3-4	38.5
Charles Layes	3-4	31.2
Alex Denny	2-5	26.8
Richard Oates	1-6	29.3
Tommy Barham	0-7	20.6

CLASS B

Rease Burden	9-2	42.2
Mike Clayton	9-2	28.1
Gary Wages	8-3	30.0

Mark Gannaway	7-4	31.6
Tom Roberts	6-5	24.0
George Nichols, Sr.	6-5	27.1
Rick Nieto	5-6	19.8
Claud Bray	4-7	25.8
Eugene Willis	4-7	27.7
Larry Elders	4-7	21.5
Allan Clark	3-8	22.6
John Nichols	1-10	18.1

CLASS C

J.W. Gibson	8-1	19.4
Ron Kremers	6-3	21.6
Charlie Miller	6-3	21.4
Fred Hash	6-3	20.8
Lou Hunt	5-4	18.6
Stan Julich	4-5	19.5
Joe Pintado	3-6	19.0
Dewayne Taylor	3-6	17.8
Richard Archer	2-7	15.6
Wesley Willis	2-7	14.8

WOMEN

Opal Reno	4-0	56.4
Phyllis Archer	3-1	20.2
Iris Harris	2-2	21.6
Naomi Trowbridge	1-3	9.9
Carol Elder	0-4	10.3

NW Arkansas Open West Fork

May 27, 1989 Sanc. #21-89-005

CLASS A W-L %

Gene Reno	8-0	73.8
Opal Reno	7-1	65.2
Bill McKay	5-3	58.8
Len Trowbridge	5-3	58.7
Paul Melson	5-3	58.3
Jerry Kahle (OK)	3-5	43.5
Orval Nichols	2-6	41.1
James McBroom	1-7	45.3
Don Kinsey	0-8	25.7

CLASS B

Bob Holloway	9-0	30.9
Juan Hattabaugh	7-2	27.1
Eugene Willis	6-3	32.1
Mick Nieto	5-4	24.2
Joey Barnes	5-4	22.2
Bud Lovitt	4-5	27.4
Joe Plum	4-5	26.0
Alex Denny	4-5	24.7
Chuck David	1-8	25.3
Jeff Roberts	1-8	18.8

CLASS C

Phyllis Archer	7-0	28.8
Tom Roberts	6-1	28.1
David Clayton	3-4	21.5
David Marshall	3-4	20.3
Bill Glisson	3-4	20.1
Charlie Miller	3-4	13.9
Fred Hash	2-5	18.0
Stan Julich	1-6	19.7

CLASS D

Richard Archer	6-0	18.4
Barry Chase	4-2	12.4
Don Garrett	3-3	10.4
Everett Baker	3-3	9.2
Wesley Willis	2-4	12.8
John Rhodes	2-4	10.3
Don Bell	1-5	10.5

JUNIOR

Dorothy Reno	3-0	19.0
Chris Cannon	1-2	10.1
Scott Shreve	1-2	5.2

NORTHERN CALIFORNIA Parks & Recreation Open Stockton

May 6, 1989 Sanc. #03-89-033

CLASS A-1 W-L %

Herb Rushing	7-0	60.7
Jack Sorg	5-2	52.8
Marge McLeod	5-2	49.2
Monte Latino	4-3	54.2
Verdan Zelmar	3-4	45.0
Joe Zoglman	2-5	40.0
Paige Pennington	1-6	50.0
Boyd Walker	1-6	38.2

GROUP A-2

Emmett Schroeder	6-1	55.3
Noel Guy	5-2	48.5
Ken Brown	5-2	42.5
Mel Reeser	5-2	38.9
Andy Anderson	4-3	39.6
Doyle Palmer	2-5	36.7
Char Sorg	1-6	31.4
Thor Jensen	0-7	32.1

GROUP A-3

Ron Percy	6-2	36.2
Edith Zoglman	5-3	32.1
Harry Slentz	4-3	34.6
Lee Tyrrell	4-3	33.5
Ben Curtis	3-4	35.7
Carlos Cordova	3-4	31.4
Ivan Davis	3-4	28.9
Fred Wood	1-6	27.1

GROUP A-4

Bill Terry	7-0	43.9
Fuey Herring	6-1	46.0
Lillian Lloyd	4-3	36.0
Izetta Churchill	4-3	32.8
Wesley Neifert	4-3	31.7
Bert Charley	2-5	25.3
Don Watkins	1-6	19.2
Elsie Reeser	0-7	22.5

GROUP A-5

Josephine Charley	7-0	36.0
Ralph Vargas Sr.	5-2	31.4
Jerry Smith	4-3	23.5
Jim Long	3-4	27.1
Bill Botelli	3-4	26.4
Greg White	3-4	26.4
Rod Neifert	3-4	25.7
Bob Lloyd	0-7	18.9

GROUP A-6

Dave Neifert	6-1	31.0
Charles DeRose	5-2	30.7
Chet Carter	4-3	24.2
Norm Hagey	4-3	21.0
Al Alviso	4-3	20.3
Ron Thomas	2-5	17.8
Norm Herring	2-5	16.0
JoAnn Wanner	1-6	17.1

GROUP A-7

Tony Moreno	7-0	20.3
Richard Santana	5-1	25.3
Chuck Zabel	4-3	20.0
Lee Henninger	3-4	19.6
RJ Thomas	3-4	17.5
Wally Stevens	2-5	17.1
George Brotherton	2-5	10.7
Nathan Brown	1-6	10.3

GROUP A-8

BJ Terry	6-0	20.8
Leo Wanner	4-2	23.7

James Santoyo	4-2	15.8
George McLeod	3-3	22.0
Ray Sherbino	2-4	17.5
Elmer Wilson	2-4	13.3
Ralph Vargas Jr.	0-6	4.5

GROUP A-9

Joe Schultz	5-1	17.6
Jim Churchill	4-2	14.3
Peter Simon	3-2	11.6
Rosalind Santoyo	2-3	6.8
Aaron Smith	1-4	4.8
Sandy Wilson	1-4	4.0

Joe Schultz Open Stockton

May 7, 1989 Sanc. #03-89-035

GROUP A-1 W-L %

Marge McLeod	6-1	52.1
Carol Casados	5-2	58.5
Harold Holbrook	5-2	43.2
Paige Pennington	4-3	41.0
Marthe Dunn	3-4	43.5
Emmett Schroeder	2-5	47.1
Marshall Johnson	2-5	35.3
Mel Roberts	1-6	42.1

GROUP A-2

Noel Guy	6-1	45.0
Carl Newsom	5-2	46.0
Marty Dunn	5-2	40.3
Walter Krowel	3-4	40.3
Gail Sluys	3-4	38.9
Willard Spinks	3-4	38.5
Mel Reeser	2-5	41.7
Andy Anderson	1-6	36.4

GROUP A-3

Augie Fragale	6-2	41.8
Lee Tyrrell	5-3	35.3
Bill Hines	4-3	37.1
Harry Slentz	4-3	34.2
Don Purdum	4-3	33.5
Uel Stever	3-4	36.7
Jim Garrett	2-5	31.0
Carlos Cordova	1-6	32.5

Group A-4

Wesley Neifert	6-2	34.0
Bill Dise	5-3	25.3
Fuey Herring	4-3	35.0
Ben Curtis	4-3	33.2
Edith Zoglman	4-3	29.2
Bert Charley	3-4	28.5
Don Watkins	2-5	15.3
Bill Henry	1-6	16.7

GROUP A-5

Lyonal Clodfelder	7-1	34.0
Josephine Charley	6-2	39.6
Izetta Churchill	5-2	34.6
Larry Standridge	4-3	27.5
Jim Long	3-4	32.5
Charles McDonald	2-5	26.0
Laurel Fisher	1-6	23.2
Elsie Reeser	1-6	19.2

GROUP A-6

Norm Herring	6-2	23.7
Charles DeRose	5-3	27.8
Bob Chambers	4-3	23.5
Casey Sluys	4-3	22.1
Dave Neifert	4-3	21.4
Rod Neifert	3-4	24.2
Norm Hagey	3-4	17.5

GROUP A-7

Tony Morenc	5-1	26.6
Richard Santana	4-2	24.3

Tournament Results

James Sundling	3-2	23.6
RJ Thomas	2-3	18.4
Ray Sherbino	2-3	17.6
Leo Wanner	0-5	12.4

GROUP A-8

James Santoyo	5-0	16.0
Joe Schultz	4-1	16.4
Jim Churchill	3-2	15.2
Ralph Vargas Jr.	1-4	7.2
Rosalind Santoyo	1-4	6.8
Aaron Smith	1-4	5.2

Open at Seaside

May 7, 1989 Sanc. #03-89-036

GROUP A-1	W-L	%
Jesse Gonzales	7-1	71.5
Walt Robinson	5-3	54.6
Ron Cook	5-3	50.0
Fred Lavett	3-5	45.9
Walt Foreman	0-8	53.4

GROUP A-2

Chris Schou	5-0	38.0
Lillian Lloyd	3-2	36.8
Patsy McNally	3-2	25.6
Ron Mann	2-3	24.0
Bob Lloyd	1-4	23.6
Lary Philbrick	1-4	20.4

GROUP A-3

Pete Duvall	5-0	20.4
Lee Henninger	4-1	22.0
Red Taylor	3-2	12.0
Joe Kovach	2-3	10.8
Richard Kovach	1-4	10.0
Roy Heyden	0-5	9.6

Open at Colusa

May 13, 1989 Sanc. #03-89-037

GROUP A	W-L	%
Dave Loucks	7-0	70.5
Juke Basham	5-2	58.8
Emmett Schroeder	5-2	56.0
Holland Payne	4-3	54.5
Bob Proctor	2-5	55.4
Monte Latino	2-5	54.8
Joe Colt	2-5	45.7
George Gillett	1-6	50.0

GROUP A-2

Leonard Rood	7-1	59.7
Mike Martinez	5-3	50.0
Don Purdum	5-3	45.0
Thermon Watkins	5-3	42.0
Bud Grisaffi	4-4	44.7
Mel Long Sr.	4-4	35.0
Harry Slentz	3-5	39.2
Wesley Neifert	2-6	34.2
Bill Dise	1-7	33.5

GROUP A-3

Fred Jones	6-2	38.0
Bill Virgen	5-3	31.5
Jim Keyes	4-3	33.4
Jim Long	4-3	30.2
Charles McDonald	3-4	28.0
Sylvan Stratton	3-4	26.8
Ernie Harries	2-5	27.4
Roy Thomas	2-5	26.8

GROUP A-4

Bob Chambers	7-2	30.0
Rod Neifert	6-3	30.4
Laurel Fisher	5-3	33.5
Dave Neifert	5-3	28.9
RJ Thomas	4-3	27.7
Jim Kyker	3-4	28.5
Robert Meek	1-6	12.2
Doug Neifert	0-7	14.8

John Hagerman Open Sonoma County

May 13, 1989 Sanc. #03-89-038

GROUP A-1	W-L	%
Walter R. Williams Jr.	6-0	87.0
Billie Sue Pennington	4-2	72.6
Yvonne Mauzey	3-3	62.3
Paige Pennington	3-3	55.0
Mel Roberts	3-3	48.6
Verdan Zelmar	1-5	51.0
Jack Fravel	1-5	50.0

GROUP A-2

Ben Yost	6-0	49.6
Willard Spinks	4-2	54.0
Ken Woolery	4-2	52.3
Gail Sluys	3-3	43.3
Chuck Farrell	2-4	49.6
Chuck Rodriques	2-4	34.0
Don Muenchow	0-6	37.6

GROUP A-3

Charles Nader	6-2	40.0
Mel Reeser	5-2	45.9
Barak Wright	6-1	45.0
Vern Gosney	3-3	41.6
Lee Tyrrell	2-4	36.0
Ray Beardall	1-5	34.3
Harry Martinelli	0-6	28.3

GROUP A-4

George Greeott	6-0	34.3
Fuey Herring	4-2	43.6
Joe Shapona	4-2	28.6
Bill Botelli	3-3	26.0
George Gigli	2-4	32.3
Greg White	2-4	21.3
Elsie Reeser	0-6	21.0

GROUP A-5

Greg Ellison	5-1	35.0
Clancy Steinhoff	4-2	30.3
Irwin Malik	4-2	21.6
John Hagerman	3-3	28.0
Diane Shortridge	3-3	25.6
Jerry Beach	1-5	20.0
Stewart Snyder	1-5	17.0

GROUP A-6

Larry Thorsen	5-1	23.0
Chet Carter	4-2	22.6
Gordon Loveall	3-3	24.6
Casey Sluys	3-3	24.6
Eldon Bryhan	3-3	20.0
Phillip Nesbitt	2-4	25.3
Norm Herring	1-5	18.6

GROUP A-7

Clyde Beck	5-1	17.0
Randy Daniel	4-2	17.0
Dean Robbins	3-2	21.6
Ray Sherbino	3-2	20.8
Tony Twiddy	1-4	14.8
Elmer Wilson	0-5	12.8

GROUP A-8

Terri Brady	5-1	22.2
Orville Saffle	4-2	14.4
Bud Riley	3-2	9.2
Mike McGrady	2-3	9.6
Page Kesler	2-3	6.4
Gene Ferche	0-5	4.8

Golden Gate Classic

May 20, 1989 Sanc. #03-89-040

GROUP A-1	W-L	%
Walter R. Williams Jr.	7-1	86.2
Billie Sue Pennington	6-2	76.5
Jesse Gonzales	1-7	69.3
Don Titcomb	1-5	65.0

GROUP A-2

Jack Sorg	5-1	54.0
Mel Roberts	4-2	47.6

Fred Lavett	4-2	47.0
Ron Cook	3-3	46.0
Verdan Zelmar	2-4	46.6
Noel Guy	2-4	46.0
Elton Cowles	1-5	44.6

GROUP A-3

Willard Spinks	7-1	40.2
Mike Martinez	6-2	42.5
Paul "Mo" McNally	4-3	42.5
Lee Tyrrell	4-3	36.2
Don Muenchow	3-4	38.8
Mel Reeser	2-5	36.5
Fred Jones	2-5	27.1
Joe Stone	1-6	27.1

GROUP A-4

Casey Sluys	6-1	28.2
Phillip Nesbitt	4-3	30.2
Clancy Steinhoff	4-3	28.8
Norm Hagey	4-3	26.8
Larry Thorsen	3-4	26.8
Ron Thomas	3-4	25.4
Greg Ellison	2-5	18.5
Chet Carter	2-5	18.0

GROUP A-5

Joe Shapona	6-1	28.2
James Sundling	5-2	28.9
Leo Wanner	5-2	21.4
Ray Sherbino	4-3	20.3
Lee Henninger	4-3	17.8
George Brotherton	3-4	16.0
Carl Dalcolletto	1-6	13.5
Keith Remillong	0-7	6.4

GROUP JUNIOR

BJ Terry	4-0	14.5
Aaron Hagey	2-2	11.5
Jerry Stone	0-4	4.0

GROUP WOMEN

Paige Pennington	7-1	52.5
Hazel Tileston	5-3	38.7
Char Sorg	4-4	40.6
Lillian Lloyd	4-4	32.8
Foa Remillong	0-8	15.0

Feather River Open

May 20, 1989 Sanc. #03-89-041

GROUP A-1	W-L	%
Dave Loucks	7-0	62.0
Richard McCutcheon	5-2	54.8
Walt Robinson	4-3	54.5
Carl Newsom	4-3	52.0
Juke Basham	3-4	50.8
Emmett Schroeder	2-5	49.7
Holland Payne	2-5	46.5
Otis Hubbard	1-6	46.2

GROUP A-2

Leonard Rood	7-0	52.0
George Gillett	6-1	48.5
Willie Bradford	4-3	42.2
Bud Grisaffi	4-3	35.7
Gary Chalberg	3-4	36.8
Tolbert Stout	2-5	44.8
Don Purdum	1-6	35.4
Uel Stever	1-6	28.0

GROUP A-3

Walter Krowel	7-0	51.1
Charles McDonald	5-2	35.7
Harry Slentz	4-3	37.1
Jim Long	4-3	34.2
Laurel Fisher	3-4	33.1
Wesley Neifert	2-5	29.1
Roy Thomas	2-5	25.4
Bill Dise	1-6	26.5

GROUP A-4

Rod Neifert	7-0	28.8
Dave Neifert	5-2	27.7
Chick White	5-2	24.0
Jim Kyker	4-3	24.8

Cecil Osborn	2-5	22.8
Lee Hardy	2-5	19.7
RJ Thomas	2-5	18.5
Randy Daniel	1-6	20.8

GROUP JUNIOR

Vicki Edwards	3-2	22.0
---------------	-----	------

GROUP W-1

Virginia Chalbert	5-0	57.6
Cathie Loucks	4-1	30.8
Lois Edwards	2-3	43.2
Bonnie White	1-4	34.4
Jean Robinson	0-5	21.6

Mayor Intintola Open Vallejo

May 21, 1989 Sanc. #03-89-042

GROUP A-1

Billie Sue Pennington	7-0	76.5
Herb Rushing	5-2	60.8
Monte Latino	5-2	59.7
Yvonne Mauzey	4-3	54.8
Paige Pennington	3-4	52.0
Fred Lavett	2-5	44.2
Emmett Schroeder	1-6	44.0
Marty Dunn	1-6	38.0

GROUP A-2

Marilyn Brown	7-1	45.9
Walt Foreman	6-2	49.4
Fuey Herring	5-2	51.4
Marshall Johnson	4-3	45.4
Paul "Mo" McNally	3-4	48.5
Chuck Rodriques	2-5	44.2
Chuck Farrell	1-6	42.8
Gail Sluys	1-6	40.8

GROUP A-3

Andy Anderson	6-2	45.6
Mel Reeser	5-3	37.2
Ray Beardall	4-3	39.1
Mike Martinez	4-3	29.7
Glen Kelly	3-4	34.2
Fred Wood	3-4	33.7
Jim Garrett	3-4	33.1
Lee Tyrrell	1-6	32.2

GROUP A-4

Floyd Edwards	6-1	39.6
Donna Eisma	4-3	38.0
Bill Schmidt	4-3	31.6
Jerry Smith	4-3	24.5
George Gigli	4-3	24.5
Gene Martin	3-4	27.0
Sean McNally	3-4	26.2
Marv Werner	0-7	22.6

GROUP A-5

Bob Lloyd	5-1	32.6
Casey Sluys	4-2	28.6
Gordon Brown	4-2	28.0
Bob Schnur	4-2	27.0
Chet Carter	2-4	22.0
Larry Thorsen	2-4	21.3
Barney Barnett	0-6	21.6

GROUP A-6

Frank Westbrook	5-1	24.6
Lee Henninger	4-2	22.0
Howard Bryant	4-2	19.0
George Brotherton	4-2	17.6
Norm Herring	2-4	21.0
Gordon Loveall	2-4	18.3
Vince Eisma	0-6	9.0

GROUP A-7

Smokey Dailey	7-1	25.3
Marion Hawley	7-2	22.6
Eldon Bryhan	6-2	17.8
Ray Sherbino	3-4	16.3
Don Nuccio	3-4	15.3
Robert Gubbins	3-4	13.3
Roy Heyden	1-6	6.6

Tournament Results

Feather River Open

May 21, 1989 Sanc. #03-89-043

GROUP A-1 W-L %

Dave Loucks	7-1	63.5
Walt Robinson	7-2	56.8
Leonard Rood	6-2	55.5
Don Williams	4-3	52.2
Joe Colt	2-5	44.8
Doyle Palmer	2-5	39.7
George Gillett	1-6	42.8
Earl Kynard	1-6	34.2

GROUP A-2 W-L %

Walter Krowel	5-2	48.0
Robert Gillett	4-3	40.5
Bud Grisaffi	3-3	36.3
Harry Slentz	3-3	35.3
Steve Kynard	2-3	39.2
Tolbert Stout	1-4	41.2

GROUP A-3 W-L %

Charles McDonald	5-0	36.0
Jim Long	4-1	32.0
Bill Botelli	3-2	31.6
Laurel Fisher	2-3	26.8
Sylvan Stratton	1-4	24.4
Ernie Harries	0-5	35.6

GROUP A-4 W-L %

Newton Graves	5-0	26.8
Leo Wanner	3-2	23.6
Paul Phares	3-2	20.8
Chick White	2-3	24.4
RJ Thomas	2-3	16.8
Elmer Wilson	0-5	10.0

GROUP JUNIOR W-L %

Frank Palmer	3-3	36.6
Vicki Edwards	2-5	18.6
Donny Williams	3-3	18.5

GROUP WOMEN W-L %

Yosiko Palmer	5-0	50.0
Cathie Loucks	2-3	21.6
Lois Edwards	2-3	40.0

SOUTHERN CALIFORNIA

A&K Gregson Open San Bernardino

April 2, 1989 Sanc. #04-89-011

GROUP 1 (Hdcp) W-L %

Jonathon Williams	6-0	65.3
Ed Arionus	4-2	63.2
Norm Cone	3-3	53.5
Spud Napier	3-3	59.9
Gene Otta	2-4	50.7
Jim Eozzo	2-4	47.2
Lupe Henry	1-5	53.0

GROUP 2 (Scratch) W-L %

Bob Mackie	5-1	45.5
George Stahl	4-2	42.8
Les Burroughs	4-2	37.9
Dan Vervantes	3-3	42.9
Ed Garcia	3-3	39.5
Orville Lawing	2-4	35.8
Pat Brady	Forfeit	

GROUP 3 W-L %

Linda Rodriguez	7-0	42.0
Doyle Brawley	4-3	37.7
Pete Cathalinat (30)	4-3	32.2
Jim Howell	4-3	34.8
Alice Garcia	3-4	32.0
Art Kopatz	2-5	28.8
Jule Barnes	2-5	26.5
Loretta Chaney	2-5	29.1

GROUP 4 W-L %

John Chappie	7-0	35.0
Roy Henry	6-1	42.8
Richard Pritchard	3-4	30.3
Art Binkley	3-4	27.5
Jim Haney	3-4	21.7
Paul Tremblay	2-5	23.2
Leo Mijares	2-5	25.0
Ed Agner	2-5	18.9

GROUP 5 W-L %

James Williams	7-1	21.2
Stan Sosinski	6-2	17.1
John Brawley Sr.	5-2	21.4
Don McLafferty	4-3	18.9
Ralph Krueger	4-3	14.2
James Moreno	2-5	8.9
John Brawley, Jr.	1-6	2.1
Manuel Moreno	0-7	2.8

L. Geer Open

April 8, 1989 Sanc. #04-89-012

GROUP 1 (Hdcp) W-L %

Diane Lopez	6-1	71.5
Darrell LaMoureaux	5-2	53.9
Fred Briand	4-3	45.4
Kent Klardie	4-3	42.1
Jim Eozzo	3-4	47.9
Chuck Seal	3-4	50.0
Lou Strauss	2-5	37.3
Geo. Whittemore	1-6	53.2

GROUP 2 (Hdcp) W-L %

Larry Garman	7-0	44.3
Jesse Martinez	6-1	47.1
Floyd Brown	5-2	35.4
Al Brown	3-4	36.8
Travis Seal	3-4	35.4
Bob Baum	2-5	20.0
Jean Strauss	1-6	20.0
Nancy LaMoureaux	1-6	23.6

GROUP 3 (Scratch) W-L %

Linda Rodriguez	6-1	41.4
Dave Rodriguez	6-2	31.6
Larry King	5-2	26.4
Ralph Stegner	3-3	28.8
Ray Silva	1-5	25.4
Paul Venable	1-5	25.0
Chuck Rapp	1-5	20.4

GROUP 4 (Scratch) W-L %

Doc Hildebrand (Utah)	5-1	30.8
Earl Rapp	4-2	37.1
Gerald Patterson	4-2	28.3
Jerry Foss	3-3	25.8
Dave LaMoureaux	3-3	22.5
Ron Brown	1-5	23.8
Doug Soward	1-5	10.4

GROUP 5 W-L %

Frank Rodriguez	5-1	27.1
John Green	4-2	32.1
Roberto Rivera	4-2	31.3
Harold Redding	3-3	35.4
Rick Bravo	2-4	26.3
Dennis LaMoureaux	2-4	25.4
Elmer Ezell	1-5	28.8

GROUP 6 W-L %

Fred Wittman	5-1	36.3
Robert Griswold	4-2	26.3
Ray Sisk	4-2	25.0
Bill Ireson	3-3	25.0
Les Oppen	3-3	18.8
Efrem Bravo	2-4	26.3
Kurt Klardie	0-6	17.5

GROUP 7 W-L %

Jerry Wilson	5-1	21.7
Dale Lewis	4-2	25.4
Elmer Landis	4-2	19.2
Ernie Knorp	3-3	23.3
Jay Hendrix	3-3	22.9

Robert Fithian 2-4 22.1
Pat Oppen 0-6 9.2

GROUP 8 W-L %

Edyth Soward	6-0	10.4
Dot Smith	5-1	21.3
George Holland	3-3	12.9
Frank Monsen	3-3	11.7
Dot Soward	2-4	10.4
Tony Ozanich	2-4	5.4
Keith Johnson	0-6	1.0

Bakersfield Open

April 9, 1989 Sanc. #04-89-013

GROUP 1 (Hdcp) W-L %

Helen Vigil	7-1	65.9
Diane Lopez	7-2	74.2
Jessie Gonzales	6-2	71.9
Mary Fumia	4-3	55.4
Geo. Whittemore	2-5	56.8
Chuck Seal	2-5	54.6
Darrell LaMoureaux	2-5	42.9
Jim Eozzo	0-7	47.9

GROUP 2 (Hdcp) W-L %

Jessie Martinez	7-0	52.1
Larry Garman	6-1	37.1
Travis Seal	5-2	36.4
Floyd Brown	3-4	39.3
Jim Ornelas	3-4	35.7
Al Brown	2-5	40.0
Loris Hauck	1-6	34.3
Nancy LaMoureaux	1-6	25.4

GROUP 3 (Scratch) W-L %

Linda Rodriguez	7-1	43.4
Earl Rapp	6-2	34.1
Ralph Stegner	4-3	29.3
Jean Ornelas	3-4	33.1
Dave Rodriguez	3-4	29.6
Paul Venable	2-5	34.3
Bill Carroll	2-5	31.0
Larry King	2-5	29.5

GROUP 4 (Scratch) W-L %

Doc Hildebrand (Utah)	6-1	35.4
Robert Rivera	5-2	33.6
Camille Bruster	3-3	20.8
Gerald Patterson	2-4	31.7
Ron Brown	2-4	28.8
Jerry Foss	2-4	25.4
Harold Redding	2-4	22.1

GROUP 5 W-L %

Jerry Garland	6-1	26.4
Bill Ireson	5-2	27.5
Ray Sisk	3-3	23.4
Frank Rodriguez	3-3	22.1
Dennis LaMoureaux	2-4	21.7
Rick Bravo	2-4	19.6
Fred Wittman	1-5	19.7

GROUP 6 W-L %

Ron Barger	7-0	28.9
Gene Bolsinger	5-2	23.9
Kurt Klardie	5-2	23.6
Les Oppen	3-4	22.1
Dale Lewis	3-4	19.6
Delfino Pena	2-5	17.5
Steven Watts	2-5	14.3
Jay Hendrix	1-6	15.0

GROUP 7 W-L %

Frank Monsen	7-0	17.3
Myron Nichols (30)	5-2	17.9
Jerry Wilson	5-2	18.2
Steven Ornelas	4-3	20.4
Cecil Oppen	3-4	15.0
Dot Smith	2-5	10.0
Diane Oppen	2-5	6.1
Keith Johnson	0-7	4.6

R. Gatewood Open

April 15, 1989 Sanc. #04-89-15

GROUP 1 (Hdcp) W-L %

Diane Lopez	6-1	77.1
Helen Vigil	4-2	63.8
Mary Fumia	4-2	63.8
Nick Ihle	2-3	48.6
Orval Madden	1-4	50.8
Bruce Stuart	0-5	44.2

GROUP 2 (Hdcp) W-L %

Jesse Martinez	6-2	44.0
Frank Morales	5-3	37.9
Bob Mackie	4-3	39.4
Sal Martinez	4-3	37.7
Loris Hauck	3-4	37.7
Spencer Tidd	3-4	34.3
Linda Rodriguez	2-5	40.6
Don Weaver (NV)	2-5	19.1

GROUP 3 (Scratch) W-L %

Lou Mojarro	5-1	30.7
Ray Silva	4-2	36.7
Bill Carroll	4-2	31.7
Dave Rodriguez	3-3	29.7
Paul Venable	2-4	23.0
Jeff Weaver	2-4	22.3
Art Hernandez	1-5	22.7

GROUP 4 (Hdcp) W-L %

Ernie Knorp	5-1	25.8
Dale Bowers	4-2	27.1
Doc Hildebrand (Utah)	4-2	32.9
Ernie Calzada Sr.	4-2	32.5
Mike McCarthy (NV)	2-4	12.1
Fred Robles	2-4	18.3
Ron Fitzmorris	0-6	7.5

L. Gray Open

April 16, 1989 Sanc. #04-89-016

GROUP 1 (Hdcp) W-L %

Jesse Gonzales	6-2	79.8
Diane Lopez	5-3	84.3
Mary Fumia	5-3	65.3
Helen Vigil	4-4	63.3
Nick Ihle	0-8	52.3

GROUP 2 (Hdcp) W-L %

Mike Gensler	6-2	31.4
Bill Harris	5-3	41.8
Orval Madden	4-4	47.3
Don Weaver (NV)	3-5	41.8
Spencer Tidd	2-6	33.5

GROUP 3 (Scratch) W-L %

Art Hernandez	6-2	35.0
Sal Martinez	5-3	34.4
Floyd Escobar	4-3	36.1
Ray Silva	4-3	32.5
Judy Harris	3-4	34.3
Dave Rodriguez	3-4	25.0
Paul Venable	2-5	27.8
Doc Hildebrand (Utah)	2-5	25.4

GROUP 4 (Hdcp) W-L %

Ray Keohen	6-0	27.9
Ray Sisk	5-1	23.0
Ernie Knorp	3-3	21.7
Al Fumia	3-3	18.3
Fred Robles	2-4	22.5
Ron Brown	2-4	23.3
Mike McCarthy (NV)	0-6	8.6

D. Brawley Open

April 22, 1989 Sanc. #04-89-016

GROUP 1 W-L %

Spud Napier	6-0	70.8
Don Gregson	5-1	76.3
Dean Zollinger	4-2	57.1
Lupe Henry	2-4	48.3
Steve Wyrrill	2-4	59.2
Jim Eozzo	1-5	47.5
Gene Otta	1-5	46.7

Tournament Results

GROUP 2	W-L	%
Bruce Stuart	6-1	46.1
Darrell LaMoureaux	5-2	49.3
Bob Thompson	3-3	52.1
Phyllis Morten	3-3	48.3
Jack Chessir	2-4	43.8
Orville Lokken	2-4	45.4
Orval Lawing	1-5	39.6

GROUP 3	W-L	%
Everardo Moreno	7-0	45.4
Gus Leon	4-3	36.6
Jim Howell	4-3	30.6
George Stahl	4-3	37.9
Chuck Dunning	3-4	40.4
Nancy LaMoureaux	3-4	34.3
Oscar Gonzales	2-5	32.9
S. Everhart	1-6	16.4

GROUP 4	W-L	%
Dave Rodriguez	7-1	33.1
Manuel Garcia	6-2	36.3
Jim Mudra Sr.	4-3	35.4
Carl Wall	3-4	33.3
Charlie Tatum	3-4	28.2
LeRoy Evans	3-4	29.6
Ken Baars	2-5	27.5
Don Bailey	1-6	27.9

GROUP 5	W-L	%
Jule Barnes	5-2	36.1
Joe Baxter	4-3	30.7
Loretta Chaney	4-3	28.9
Harold Redding	4-3	17.9
Art Binkley	3-4	27.1
Art Kopatz	3-4	20.7
Rick Collins	3-4	19.3
John Shaver	2-5	12.5

GROUP 6	W-L	%
Don McClafferty	6-1	33.9
Harold Finner	5-2	30.7
Roy Henry	4-2	35.8
John Brawley Sr.	3-3	25.0
Kee Blackrock	2-4	21.7
Bud Billings	2-4	23.9
Ed Agner	0-6	14.2

GROUP 7	W-L	%
John Hanneman	5-1	18.8
Leroy Brinson	4-2	15.0
Loren Buck	3-3	22.2
Leroy Bailey	3-3	10.0
Paul Clark	2-4	17.9
Darell Coulson	2-4	14.7
Bill Barney	2-4	8.1

GROUP 8	W-L	%
Jim Williams	6-0	23.3
Stan Sopinski	5-1	22.9
Ralph Krueger	4-2	18.0
Cookie Billings	2-4	13.8
Bill Crowder	2-4	9.2
John Brawley Jr.	1-5	5.0
Jon Aronson	1-5	1.5

LaMoureaux Open Boron

Apr 29-30, 1989 Sanc. #4-89-017

GROUP A (Hdcp)	W-L	%
Diane Lopez	6-1	76.9
Don Gregson	5-2	70.9
George Whittemore	3-3	56.0
Kevin Kecskes	3-3	51.7
Henry Lupe	3-3	50.7
Jonathan Williams	1-5	49.7
Joe Gamble	1-5	42.7

GROUP B (Hdcp)	W-L	%
Fred Briand	6-0	57.3
Jim Eozzo	5-1	54.0
Blackie Harms	3-3	60.3
Darrell LaMoureaux	3-3	48.3
Joe Gamble	2-4	50.7
Norm Cone	2-4	49.3
Sallie Cline	0-6	45.6

GROUP C	W-L	%
Jesse Martinez	7-0	51.1
Terry Mundy	6-1	45.0
Bert Gehrt	4-3	31.4
Ron Kecskes	3-4	38.2
Nancy LaMoureaux	3-4	31.8
Dave Rodriguez	3-4	26.8
Linda Rodriguez	2-5	36.8
Don Weaver	0-7	33.2

GROUP D	W-L	%
Doyle Brawley	7-0	37.9
Al Brown	4-3	44.3
Larry Evans	4-3	43.2
Darryl Caillier	4-3	36.1
Carl Munz	3-4	32.9
David Rodriguez	3-4	30.7
Gary Emerick	3-4	29.6
Steve Everhart	0-7	11.4

GROUP E	W-L	%
Linda Rodriguez	6-1	42.8
Sandy McQueen	5-2	39.6
Tony Ramirez	5-2	37.9
Ray Silva	4-3	35.7
Bill Carroll	4-3	35.0
Gayle Oglesby	3-4	28.6
Camilee Bruster	1-6	17.1
Arvid Callesen	0-7	30.7

GROUP F	W-L	%
Gerald Patterson	7-1	40.9
Elmer Ezell	5-2	39.3
John Green	5-2	23.6
Art Binkley	2-4	27.1
David LaMoureaux	2-4	25.0
Bill Perry	1-5	23.8
Victor LaMoureaux	1-5	20.8

GROUP G	W-L	%
Roy Henry	5-1	33.8
Bud Billings	4-2	32.9
Ray Sisk	4-2	31.3
Rick Bravo	3-3	32.9
Stanley Sosinski	2-4	27.5
Frank Rodriguez	2-4	27.5
Jeff Eason	1-5	20.8

GROUP H	W-L	%
Don McClafferty	6-2	34.4
Robert Griswold	6-3	30.0
Truman Aduddell	5-3	27.8
Bud Billings	4-3	29.6
Sally Shipley	3-4	32.1
A.J. Hendrix	3-4	28.6
Steve Oglesby	3-4	26.1
Jerry Wilson	0-7	17.5

GROUP I	W-L	%
Myron Nichols	6-0	30.4
James Williams	5-1	29.6
Elmer Landis	4-2	15.4
Luis Arellano	3-3	17.5
Jerry Fleming	2-4	16.7
Rod Buchs	1-5	15.0
Cookie Billings	1-5	8.3

GROUP J	W-L	%
Frank Monsen	6-1	28.2
Vicky Oglesby	5-2	18.6
Dorothy Smith	4-2	26.3
Anton Ozanich	3-3	9.6
Edyth Soward	2-4	11.7
Sandy LaMoureaux	1-5	12.9
Ray Streuber	1-5	8.3

Jim Dow Memorial

May 7, 1989 Sanc. #4-89-018

GROUP A	W-L	%
Jim Eozzo	6-2	50.0
Darrell LaMoureaux	5-3	46.6
Fred Briand	4-3	43.8
Don Gregson	4-3	65.4
George Whittemore	4-3	59.6
Ben Logg	3-4	55.4
Bill Cork (ESHPA)	2-5	42.5
Diane Lopez	1-6	63.9

GROUP B	W-L	%
Linda Rodriguez	6-2	38.3
Ray Silva	4-3	28.2
Terry Mundy	4-3	26.4
Ed Tomako (NV)	3-3	30.3
Don Weaver (NV)	3-3	30.8
Trin. Vigil	2-4	22.5
Nancy LaMoureaux	1-5	32.1

GROUP C	W-L	%
Jeff Eason, Sr.	6-1	26.1
Don McClafferty	5-2	31.1
Dave Rodriguez	4-3	26.8
John Shaver	3-4	26.1
Art Binkley	3-4	25.0
John Green	3-4	24.2
Cindy Mundy	2-5	22.9
Kee Blackrock	2-5	20.0

GROUP D	W-L	%
James Williams	7-0	30.7
Stan Sosinski	5-2	23.9
John Avina	4-3	20.4
James Gorth	4-3	13.0
Lou Arrelano	3-4	11.8
Phil Mautz	2-5	10.0
Jeff Eason Jr.	2-5	9.2
Wes Weems	1-6	11.0

J. Schneider Open

May 21, 1989 Sanc. #4-89-020

CLASS 1 (Hdcp)	W-L	%
Spud Napier	5-2	68.7
Jonathon Williams	4-3	61.3
Steve Wyrill	3-3	57.1
Kevin Kecskes	1-5	47.8

CLASS 2 (Scratch)	W-L	%
Jim Howell	6-2	41.6
Gary Albarn	6-3	41.1
Orville Lawing	5-3	40.0
Tom Buck	3-4	40.4
Don Weaver (NV)	3-4	37.5
Linda Rodriguez	3-4	37.1
Mike Fill	3-4	30.7
Carl Wall	1-6	33.9

CLASS 3 (Scratch)	W-L	%
Manuel Garcia	6-3	37.9
Pete Cathalinat	5-4	35.6
Don McClafferty	4-4	31.0
Art Kopatz	4-4	29.7
Mike Banuelos	4-4	29.1
Charles Scott	4-4	26.2
Ken Baars	4-4	25.9
Ken Brown	4-4	25.4
Charlie Tatum	2-6	22.5

GROUP 4 (Scratch)	W-L	%
William Raye	7-1	35.6
Joe Baxter	6-2	29.4
Les Hutchins	5-3	27.5
Ken Saterfield	4-4	30.6
Stan Sosinski	4-4	28.4
Jeff Eason Sr.	4-4	25.0
Art Binkley	2-6	26.6
Leo Mijores	2-6	23.8
Jack Buffum	2-6	16.5

CLASS 5 (Hdcp)	W-L	%
Jon Aronson	8-0	10.9
Ed Agner	6-2	22.8

Bill Barney	6-2	18.4
Loren Buck	4-4	13.2
Gene Fredrick	3-5	18.6
Jim Moreno	3-5	11.3
Bill Crowder	2-6	11.6
Josh Buffum	2-6	9.5
Kee Blackrock	2-6	16.1

CANADA

1st Annual

Elmer Hohl Ringer Classic Wellesley, Ontario

May 27-28, 1989 Sanc. #53-89-001

CLASS A	W-L	%
M. DiMartino (NY)	12-2	68.1
S. Hohl	11-3	70.2
A. LeClerc (Que)	10-3	66.6
R. Riehl	9-4	64.8
B. Spielmacher	8-5	60.8
R. Jinkerson	8-5	60.2
Glen Portt, GA	8-5	59.5
W. Vanderburg	7-6	56.0
K. McLachlin	6-7	57.1
F. Weaver	4-9	54.0
J. Dubreuil (Que)	3-10	50.7
T. Corner	2-11	50.8
M. Bee	2-11	48.1
G. Dietrich	2-11	46.2

CLASS B	W-L	%
D. Hohl	5-2	58.6
W. Schuett	4-3	57.1
A. Shantz	4-3	50.6
A. Kutsch	4-3	47.8
T. Stroh	3-4	63.7
L. Arsenault	3-4	48.1
T. Murray	3-4	43.8
M. Boudreault (Que)	2-5	48.6

CLASS C	W-L	%
L. Markle	6-1	54.3
B. Davidson	5-2	51.6
K. Roy	5-2	51.1
A. Springall	4-3	48.4
R. Smoke	3-4	48.7
J. Ehrat	3-4	45.4
R. Schuett	1-6	41.9
K. Durrer	1-6	35.2

CLASS D	W-L	%
B. Toneguzzo	5-2	37.0
E. Bradley	4-3	42.7
R. Cormier	4-3	40.3
D. Albrecht	3-4	39.1
C. Hastings	3-4	37.0
B. Holt	3-4	36.0
B. Brownridge	3-4	35.9
B. Duck	3-4	30.6

CLASS E	W-L	%
T. Hansen	6-2	35.0
J. Collings	5-3	39.2
L. Neeb	4-3	35.6
G. Siegner	3-4	35.0
H. Coles	3-4	34.8
F. Kurt	3-4	33.3
P. Dietrich	3-4	32.4
B. Baetz	2-5	20.8

CLASS F	W-L	%
J. Albrecht	6-1	36.5
G. Pyke	4-3	36.0
M. Falk. (MICH)	4-3	34.6
C. Hurst	4-3	31.0
D. Hotten	4-4	32.3
J. Hummel	3-4	31.8
F. Zimmerman, Jr	2-5	28.9
R. Parsons	2-5	28.1

CLASS G	W-L	%
D. Borody	6-1	31.0
G. Marks	5-2	30.2
R. Kropf	4-3	32.0

Tournament Results

L. Desjardine	4-3	30.1
R. Fleischauer	3-4	28.6
J. McGrath	3-4	26.9
G. McLeod	3-4	21.3
B. Lienhardt	0-7	20.4

CLASS H

B. Berg	5-0	38.7
F. Zimmerman Sr.	3-2	29.3
G. Tait	3-2	28.4
B. Beaumont	3-2	19.6
F. Hughes	1-4	16.7
R. Paulbiskie	0-5	14.5

CLASS I

B. Moyes	4-0	24.5
G. McLachlin	3-1	17.5
M. Metler	2-2	11.7
E. Albrecht	1-3	17.3
W. Bee	0-4	3.6

LADIES A

S. McGrath	6-0	76.2
S. McLachlin	5-1	73.8
S. Moisan (Que)	4-2	76.1
D. Falk. (Mich)	2-4	58.8
E. Hastings	2-4	58.2
A. Brownridge	2-4	57.7
B. Marks	0-6	44.2

LADIES B & C

K. Leetham	5-0	58.8
O. Tait	4-1	53.7
M. McVey	3-2	30.2
P. Beaumont	1-4	28.5
J. Davidson (C)	2-3	32.1
B.A. Ellis (C)	0-5	24.3

JUNIORS MIXED A&B

Ed Need	5-0	74.5
S. Hotten	4-1	47.6
K. Marks	3-2	39.5
T. Davidson (B)	2-3	20.8
D. Davidson (B)	1-4	22.2
C. Neeb (B)	0-5	2.5

JUNIORS MIXED C

T. Kutsch	5-0	2.6
S. Gallina	4-1	11.5
M. Needham	3-2	3.4
M. Gallina	2-3	6.0
A. Needham	1-4	5.3
K. Kutsch	0-5	.6

FLORIDA

Chief Charley's Open Hdcp. Clearwater

April 29, 1989 Sanc. #35-89-053

GROUP 1	W-L	%
Paul Scheub	8-2	64.0
Ralph Cullum	6-4	54.0
Elmer Swartz	6-4	56.0
Phillip Law	4-6	52.0
Carl Steinfeldt	4-6	72.0
Marge Spray	2-8	56.0

GROUP 2

Don Johnson	6-4	52.0
Pat Molinaro	6-4	48.0
Thurman E. Lockard	6-4	46.0
Lee Wilcox	4-6	44.0
James Heller	4-6	43.0
Guy Nightingale	4-6	37.0

GROUP 3

Robert McDonald	8-2	44.0
Donald Pricer	6-4	23.0
Richard Warren	6-4	33.0
Robert E. Higley	5-5	31.0
Pete Balkus	4-6	30.0

Lee Palmer	1-9	18.0
GROUP 4		
Russell Lobuzzetta	8-2	41.0
Sparky Hall	7-3	54.0
Richard Patton	6-4	45.0
Joseph R. Bowling Jr.	4-6	34.0
Arch Bunting	3-7	33.0
Earle Perkins	2-8	40.0

GROUP 5

Dorothy Slocum	8-2	38.0
Victor Gray	7-3	42.0
Robert B. Peters	6-4	39.0
Wm. Smith	5-5	26.0
Andrew Doshna	4-6	35.0

GROUP 6

Otis Millenbine	8-2	27.0
Gerald Huberth	6-4	35.0
George Backstrom	6-4	28.0
Jerry Roza	6-4	26.0
Cal Kaercher	2-8	25.0
Harold Barnes	2-8	23.0

GROUP 7

Jack Batchelder	10-0	26.0
Norman Gaseua	6-4	21.0
Robert Moulin	4-6	23.0
Robert Stegman	4-6	19.0
Frank Spray	4-6	15.0
Wm. Pence	2-8	13.0

IDAHO

Kootenia County Open Coeur d'Alene

May 7, 1989 Sanc. #08-89-051

CLASS A	W-L	%
Michelle Ives	7-0	63.1
Charlie Ault	6-1	54.4
Dean Curry	5-2	57.2
Ruth Welch	3-4	50.0
Norman Watson	3-4	43.8
Helen Watson	2-5	41.0
Carl Norlander	1-6	43.7
George Sala	1-6	34.6

CLASS B

Dave Peppenger	8-1	49.3
Wayne Scriven	7-2	46.6
Warren Stutzman	6-2	48.3
Bob Ives	5-3	41.7
Less Meyers	4-4	38.5
Alice Rehard	3-5	38.7
Warren Burke	2-6	33.4
Del Schmeling	1-7	37.9
Willia Luncford	1-7	31.2

CLASS C

Jake Campbell	6-1	41.4
Ruth Falk	5-2	49.4
Vickie McEnany	5-2	44.8
Ken Riersgard	5-2	39.6
Maynard Hoff	3-4	38.5
Bill Rust	2-5	38.1
Glenn Stutzman	2-5	35.2
Quint Norlander	0-7	27.8

CLASS D

George Looker	6-2	34.9
Marvin Falk	5-3	37.2
Jesse Lyda	4-3	29.5
Janet Peppenger	3-4	36.3
Chuck Holden	3-4	33.8
Earl Kettleson	3-4	32.5
Tuff Moles	3-4	28.4
Bob Jackson	2-5	27.5

CLASS E

Barney Brownlee	8-1	20.0
Elmer Currie	7-2	32.1
Myron Buchert	7-2	30.3
Ed Luncford	7-2	27.4
Sonny Abad	5-4	30.8

Larry Covey	4-5	25.5
Virgil Brayette	4-5	23.9
Owen Randell	2-7	19.5
Ross Watson	1-8	16.5
Ken Clevis	0-9	22.2

CLASS F

Beryl Hoff	7-1	26.2
Jerry Bengston	6-2	26.2
Betty Lyda	6-2	14.9
JoAnn Allen	5-3	24.7
Marie Fox	4-4	18.1
Rex Thompson	4-4	15.8
Morris Martin	2-6	14.7
Don Allen	2-6	12.9
Jack Wylie	0-8	13.7

JUNIOR

Wayne Abad	5-1	35.3
Kevin Watson	4-2	20.8
Aaron Bengston	3-2	14.6
Peter Ives	2-3	16.5
Rico Ciccone	2-3	14.9
Lucas Ives	0-5	5.6

Jerome Springfling

May 13-14, '89 Sanc. #08-89-52

CLASS A	W-L	%
Leo Petersen	8-2	50.5
Jim Taylor	7-3	44.2
Sam Williams	5-4	43.0
Louis Brock	5-4	38.0
Lyle Anderson	5-4	37.7
Tony Apodaca	5-4	36.3
Clyde Marquez	4-5	39.4
Warren Stutzman	4-5	38.6
Harry Chapin	2-7	41.6
Lee Payton	2-7	29.7

CLASS B

Lee Edwards	9-2	38.3
Kenneth Jones	7-2	32.2
Ted Gardner	7-2	33.8
Berle Riese	6-3	37.2
Glenn Stutzman	6-3	30.5
Henry Reid	5-4	25.0
Olon Crandall	4-5	29.1
Lou Logosz	2-7	20.5
Jay Anderson	1-8	14.3
Jerry Ostler	0-9	31.8

CLASS C

Dean Blake	6-1	26.0
Hillary Butcher	5-2	25.7
Lou Sovis	5-2	25.0
Ralph Warthen	4-3	19.2
Ruth Anderson	4-3	16.0
Joe Thompson	3-4	24.6
Lester Agee	1-6	18.2
Loretta Kirk	0-7	15.0

CLASS D

Randy Hansen	6-1	12.5
Al Lee	5-2	19.2
Fay Fuqua	5-2	18.5
Bill Stutsman	4-3	17.5
Merlin Miller	3-4	11.0
Charlie Marquez	3-4	7.8
Joy Anderson	2-5	5.7
Ken Kirk	0-7	4.2

ILLINOIS

Knights of Columbus Tournament, Highland

May 6-7, 1989 Sanc. #29-89-12

CLASS A	W-L	%
Jerry Dumstorff	5-1	73.4
George Manker	4-2	64.5
Frank Johnson	4-2	63.7
Bud Eisel	3-3	58.7
Eddie G. Eckart	2-4	59.9
Glen Meyer	2-4	57.4

Ernie Hamilton	1-5	63.9
----------------	-----	------

CLASS B

Vern Muench	5-1	47.2
Jesse Starwalt	4-2	45.6
Dennis Greisbaum	4-2	47.3
Jim Rehmer	3-3	45.8
Larry Garmon	2-4	38.4
Wayne Hamby	2-4	38.5
Richard Wisniewski	1-5	36.7

CLASS C

Tom Brown	6-0	47.0
Joe Eaves	4-2	45.6
Paulette Shreve	3-3	41.8
Red Fesser	2-4	39.7
Bill Pruitt	2-4	45.7
Charles Cook	2-4	37.5
Jesse Compton	2-4	42.4

CLASS C

Keith Korte	6-0	33.2
Frank Pastrovich	5-1	37.5
Elmer Schipkowski	4-2	34.4
Frank Lewis	2-4	31.3
Lester Bodeker	2-4	36.2
Bo Bauchman	1-5	30.6
Al Kline	1-5	28.0

CLASS E

Lester Dumstorff	6-0	38.7
Leon Johnson	5-1	36.7
Roy Franke	3-3	27.0
Vince Kalmer	3-3	24.0
Richard Ragan	1-5	16.3
Ken Wellen	1-5	16.3
Dennis Davis	1-5	19.3

CLASS F

Charles Smith	6-0	38.0
Rich Gilomen	4-2	27.7
Roy Siddens	4-2	24.3
Ed Jatcko	3-3	21.7
Frank Crouch	2-4	16.0
Reid Bingham	1-5	21.7
Bob Fenton	1-5	19.7

CLASS G

Chuck Carter	6-0	27.3
Marsha Smith	5-1	20.3
James Crouch	3-3	17.7
Alan Jones	3-3	22.3
Leslie Mullen	3-3	28.7
Noel Boatz	1-5	15.0
Mike Kaltenbron	0-6	9.7

CLASS H

C. Gummershiemer	6-0	24.3
Gary Huston	4-2	16.0
Lester Frey	4-2	14.3
Ken Jones	3-3	17.3
David Deiters	2-4	15.0
Robert G. Cuvar	1-5	8.0
Robert P. Cuvar	1-5	10.0

Glen O'Neal Memorial Sheldon

May 27, 1989 Sanc. #29-89-07

CLASS A	W-L	%
Cliff Baker	7-0	80.7
Clarence Bellman	5-2	73.3
Karl Van Sant	4-3	74.1
Tari Powell	4-3	69.9
Don Peters	4-3	70.5
LeRoy Rowe	3-4	63.0
Mike Knop	1-6	59.9
Larry Knop	0-7	55.2
CLASS B		
Harold Lange	7-0	62.0
Roland Stobaugh	5-2	54.9
Hiram Nelson	5-2	51.1
Gordan Belanger	4-3	49.4
Tom Reid	4-3	43.7

Tournament Results

Eldon Bryant	2-5	40.9
Louis Gschwendtner	1-6	44.6
Larry Farris	0-7	36.9

CLASS C

Emmett Burcham	7-0	54.0
Melvin Ruch	5-2	49.0
Abe Austin	5-2	48.0
Bill Palmateer	3-4	46.0
Glover Gillespie	3-4	44.0
Marty Schmitke	3-4	43.0
Jerome Christensen	2-5	41.0
Donald West	0-7	19.0

CLASS D

Burl Taylor	6-1	40.0
Jack Newberry	6-1	39.0
Cliff Marsh	4-3	44.0
Charlie Marit	4-3	34.0
Bob Anderson	3-4	33.0
Mike O'Connor	3-4	32.0
R.A. Switzer	2-5	26.0
Ray Mayhew	0-7	25.0

CLASS E

Harold Risley	5-2	34.0
Dan Lafond	5-2	33.7
Ollie Clementz	5-2	32.0
Henry Jessen	4-3	30.3
Dale Miller	-43	28.3
John Saylor	2-5	27.4
Larry Kleinert	2-5	26.6
Delmar Lindahl	1-6	24.6

CLASS F

John Altmyer	6-1	25.0
Kent Clementz	6-1	23.0
Bob Hanson	5-2	26.0
Ed Saylor	4-3	14.0
Dale Saylor	4-3	13.0
Nick Saylor	2-5	6.0
Bill Saltwell	1-6	6.0

Elden Damarin Memorial Day Open, Peoria

May 28, 1989 Sanc. #29-89-03

CLASS A

	W-L	%
Cliff Baker	7-1	78.5
Don Peters	6-2	69.9
Lloyd Ingersoll	5-2	59.9
Ray Phillips	3-4	60.6
Harold Lange	3-4	58.8
Mike Knop	2-5	54.3
Darrell Wade	2-5	50.9
Buck Neville	1-6	41.8

CLASS B

Dale Swank	6-1	50.3
Tom Phillips	5-2	47.5
Richard Ellinger	5-2	45.5
Jack Gerrard	4-3	44.4
Loren Gillespie	4-3	43.8
Eldon Bryant	3-4	40.7
Jim Carey	1-0	42.5
Louie Gaschwendtner	0-7	42.5

CLASS C

Dennis Simler	7-0	57.2
Henry Slusarek	6-1	44.2
Art Ulrich	4-3	42.3
Charlie Marit	4-3	39.0
Neal Tisdale	3-4	33.2
Floyd Tennill	2-5	30.4
Jim Wolfe	1-6	34.7
Paul Dohrmann	1-6	32.1

CLASS D

Paul Mongerson	5-2	43.3
Larry Robbins	5-2	40.1

Arol Castros	4-3	37.7
Edward Evans	4-3	34.2
Nick Viola	4-3	29.9
Kerry Roth	3-4	33.3
Bob Roling	2-5	30.5
Keith Doonan	1-6	26.5

CLASS E

Harold Anderson	6-1	34.7
Ernie Lamb	5-2	35.3
Al Kaisershot	5-0	30.7
Charles Smith	4-3	33.8
Dale Miller	3-4	28.9
Glen Partridge	3-4	28.0
Mick Stotler	2-5	28.2
Bob Switzer	0-7	24.1

CLASS F

Vida Marit	7-0	38.7
Don Fawer	5-2	30.3
Dave Anderson	5-2	29.1
Ed Bell	4-3	25.7
Patty Kreeger	3-4	28.5
William Gerber	2-5	22.4
Joe Beneky	1-6	27.4
Earl Simler	1-6	19.4

CLASS G

Ken Jones	4-1	24.6
Charles Daniels	4-1	22.7
Bob Wegman	3-2	21.7
Neil Boatz	2-3	19.8
Jay Carey	1-4	14.6
Brian Gerber	1-4	13.1

Jacksonville

May 27-28, '89 Sanc. #29-89-015

CLASS A

	W-L	%
George Manker	7-0	58.4
Bob Erickson	5-2	61.9
Ken Reid	5-2	52.3
Jim Spidle	4-3	50.2
Buck Neville	3-4	47.1
Al Peterman	2-5	53.1
Dusty Rhoades	1-6	47.9
Wayne DeJaynes	1-6	43.8

CLASS B

Jack Sutton	7-0	61.3
Lyndell Chaplin	5-2	46.0
Bill Pruitt	4-3	45.5
Bill Allen	4-3	42.1
Joe Eaves	3-4	40.9
Marvin Ellerman	2-5	37.7
Dennis Davis	1-6	40.1
Roger Reinebach	1-6	29.9

CLASS C

Don Bailey	6-1	42.3
Chuck Carter	6-1	40.6
Earl Erickson	4-3	36.5
Ron Atebery	4-3	35.2
Howard Wilson	3-4	31.4
Sonny Campbell	2-5	39.0
Jud Hawk	1-6	33.6
EvaLee Eaves	2-5	20.8

CLASS D

Bob Scott	7-0	35.4
George King	5-2	33.9
Chuck Carter	4-3	36.3
Art Standage	3-4	23.2
Charlie Smith	3-4	32.6
Larry Pohlman	2-5	23.7
Bill Strang	2-5	23.2
Les Mullen	2-5	24.5

CLASS E

Scott Atebery	7-0	39.4
Don Simpson	6-1	33.9
Gary Huston	4-3	29.5
Jim Reinebach	3-4	30.3
Larry Hill Jr.	2-5	28.3
Marsha Smith	2-5	31.8

Alan Jones	2-5	22.1
C. Gummersheimer	2-5	30.8

CLASS F

Nancy Atebery	7-0	20.0
Joe Carriger	6-1	23.4
Jim Korte	4-3	22.6
Michael Jones	3-4	13.8
Larry Prough	4-3	14.6
Addie Ellerman	2-5	9.2
Jeff Brown	1-6	4.0

CLASS A2

Eddie Eckert	7-0	55.1
Frank Johnson	5-2	58.9
Bud Eisel	5-2	60.1
Dave Minert	5-2	52.9
Paulette Shreve	2-5	45.8
Dave Shreve	2-5	39.0
Tom Halford	1-6	37.0
Mel Creviston	1-6	35.0

CLASS B2

Dick Bain	6-1	35.6
Herb Bozzard	5-2	35.3
Bob Fenton	4-3	30.7
Frank Pastrovich	4-3	32.9
Frank Lewis	2-5	19.9
Al Kline	2-5	29.4
Bobbie Hill	2-5	28.5
Ed Jatcko	2-5	29.9

CLASS C2

Pete Vazzi	7-0	35.7
Bill Marvin	5-0	29.5
Larry Watkins	5-2	20.1
Bill Harr	5-2	22.9
Bob P. Cuvar	3-4	16.5
Ken Bornert	2-5	13.9
John Goode	1-6	9.6
Robert G. Cuvar	0-7	3.9

INDIANA

Steve Rathburn Memorial

April 8-9, 1989 Sanc. #31-89-001

CLASS A

	W-L	%
Clarence Bellman	6-1	69.5
Eugene Bussard	5-2	60.2
Bob May	4-3	59.6
Darrell Taulbee	3-4	63.3
Bonnie Seibold	3-4	62.6
Leroy Rowe	3-4	59.3
Trudy Wells, MI	3-4	55.1
Bob Wells, MI	2-5	45.3

CLASS B

Roy Hunt, OH	7-0	50.7
Dale Stephenson	5-2	45.2
Betty Higley, OH	5-2	44.3
Ken Jeffers	4-3	46.6
Bob Wolfinger	4-3	39.8
Leonard Conner	2-5	42.4
Stan Loy	1-6	42.3
Archie Sexton	0-7	39.5

CLASS C

Dan Harris	7-0	46.8
Don Musser	6-1	39.6
Chuck Parker	5-2	38.7
Sylvester Hahn	3-4	38.0
Jim Parks	3-4	37.8
Charles Mull	2-5	35.7
Gene Powell	1-6	33.9
Harley Parks	0-7	25.3

CLASS D

Mary Lemaster, VA	6-1	48.4
Don Herendeen	6-1	41.7
Wink Weinberg	5-2	34.7
Penny Cusick	4-3	38.1
John Barrows	3-4	35.9
Lowell Swick	2-5	38.6
Dick Sanders	1-6	33.6
Mike McLain	1-6	30.9

CLASS E

Rosemary Rathburn	6-1	36.6
Raleigh Batty, OH	6-1	36.6
Jan Myers	5-2	41.1
Raymond Johnson	4-3	31.0
Denver Higley	3-4	37.7
Ed Bowden, OH	2-5	30.2
Eugene Brown	2-5	28.0
Jim McBeth	0-7	22.3

CLASS F

Ron Fispatric, MI	6-1	34.3
John Barrows	6-1	33.6
Rick Green	5-2	29.4
Gordon Sams	5-2	28.6
Al Scheele, OH	3-4	18.6
Fred Oakley	2-5	26.0
Dailey Fogle	2-5	22.8
Joe Armitage	1-6	19.5

CLASS G

Dale Neace	7-0	34.1
Ralph Bunn	5-2	35.8
Lawrence Wooster	5-2	26.0
Dan Sutton	5-2	25.1
Tina Stephenson	3-4	20.4
Terry Dauberman	2-5	10.8
Brian Conner	1-6	18.8

CLASS H

Fern Napier	4-1	25.7
Dick Purk, OH	4-1	23.7
Janet Harris	3-2	24.5
Ruben Schwartz	2-3	23.5
Keith Bowers, OH	2-3	17.3

Harrison County-Ringer Corydon

Apr. 15-16, '89 Sanc. #31-89-002

CLASS A

	W-L	%
Louis Webster, KY	6-1	80.7
Ron Powell, KY	6-1	78.7
Sue Snyder	5-2	73.2
Karl VanSant	4-3	73.3
Eugene Bussard	3-4	65.0
Dale Henry	3-4	62.7
Ron Cauble	1-6	52.0
Ruthie Ory	0-7	26.7

CLASS B

Martha Chanley	9-0	63.2
Lloyd Grissom	8-1	60.2
Clyde Pettit	7-2	57.7
Pat Kluesner	5-4	48.2
Georgia Henry	4-5	55.5
Vi Rust	4-5	44.6
Janet Brooking	3-6	40.5
Danny Chanley	2-7	45.3
Jerry Bussey	2-7	37.9
Gene Webster	1-8	37.3

CLASS C

Larry Morris	6-1	53.7
Dusty McNeece	5-2	49.3
Bill Ungetheim	4-3	49.7
Eugene Freiburger	4-3	48.7
Randy Fohnson	4-3	47.6
John Hankins	4-3	46.1
Bob Steimel	1-6	41.6
Ed Clutinger	0-7	31.5

CLASS D

Barbara McMonigle	6-1	53.7
Jerry Hanger	5-2	50.3
Mary Lee Sommer	5-2	46.8
Ed Weyer	4-3	47.6
Darrell Bussabarger	4-3	45.7
Bryan Cauble	2-5	38.7
Ronnie McMonigle	1-6	41.6
Troy Mosby	0-7	36.2

CLASS E

Doyle Maikranz	6-1	46.8
Leroy Salmon	6-1	38.2

Tournament Results

Gerri Basinger	5-2	33.5
Jerry Keck	3-4	34.1
Bill Peters	2-5	27.5
Gene Osborne	2-5	27.2
Darrell Jacobs	2-5	26.1
Ralph Quillen	2-5	24.4

CLASS F

Dennis Zollman	5-2	42.1
Glenn Zollman	5-2	41.3
Marlin Wells	5-2	34.9
Judy Gurtz	4-3	37.0
Ernie Mathis	3-4	28.4
Verlin Whitman	2-5	35.3
Ed Clutinger	2-5	33.0
Terry Emerson	2-5	26.2

CLASS G

Guy BeBord	6-1	38.0
Lena Melton	5-2	29.1
Elmer Gurtz	5-2	29.1
James May	4-3	24.1
Roy Melton	3-4	27.2
Dan Dunn	2-5	19.0
Forrest Norman	2-5	17.0
Sam Coffman	1-6	16.9

CLASS H

Louis Basinger	6-1	33.2
Charles Merk	6-1	31.6
Fred Armentrout	5-2	20.8
Margaret Bussey	4-3	19.1
Mario Basinger	2-5	18.1
Bev Coffman	2-5	11.8
Bob Simmons	2-5	9.3
Kalvin Wiseman	1-6	17.4

JUNIOR CLASS A

Dwayne Wiseman	55.7
Owen Salmon	36.8

CLASS B

Tim Whitman	15.3
Richard Dunn	8.0

Mike Pavlina Memorial Whiting

Apr 22-23, 1989 Sanc. #31-89-003

CLASS A

	W-L	%
Karl VanSant	6-1	78.4
Cliff Baker, IL	6-1	78.2
Clarence Bellman	4-3	66.8
Leroy Rowe	4-3	64.4
Harold Darnold, IA	4-3	55.7
Fred Miles	2-5	47.0
Tom Reid, IL	2-5	44.3
Larry Farris	0-7	47.5

CLASS B

Harold Lange, IL	7-0	60.9
Tom Reid, IL	4-3	48.5
Roger Rahfeldt	3-4	49.2
Dales Stephenson	3-4	46.4
Larry Farris	3-4	42.9
Harry Palmateer	3-4	39.6
Abe Austin, IL	4-3	9.0
Grant Hintz, IL	2-5	44.0

CLASS C

Richard Wisiecki, IL	6-1	45.1
Fred Miles	6-1	35.9
Bob Prohaska	5-2	43.6
Warren Woolsey	4-3	34.9
Bob Anderson	3-4	38.7
Cliff Marsh	3-4	34.6
Russ Dockstrader, IL	1-6	34.0
Dennis Rahfeldt	Forfeit	

CLASS D

Carol Rahfeldt	6-1	39.3
Bill Wendt	6-1	37.5
Kathy Hasty, IL	4-3	34.4
Delmar Lindall	4-3	22.3
Mike Connor	3-4	25.8
Joe Rajasky	2-5	25.9
R. Ralstin	2-5	24.8
Virgil Brooks	1-6	28.5

CLASS E

Milton Hurskocy	5-0	26.8
Greg Hernandez	3-2	24.0
Scott Carlson	3-2	20.6
Red Krib, IL	2-3	16.5
D. Larson	1-4	18.7
Joe Kukawsky	1-4	15.5

Jack Workman Memorial Johnson Co.

Apr 29-30, 1989 Sanc. #31-89-004

CLASS A

	W-L	%
Lois Webster, KY	6-1	77.4
Mark Seibold	6-1	77.1
Sue Snyder	4-3	74.5
Karl VanSant	4-3	72.8
Chuck Grothe	3-4	69.3
Bonnie Seibold	3-4	62.8
Bob May	2-5	68.5
Eugene Bussard	0-7	55.4

CLASS B: Sat.

Jim Kemple	6-1	63.5
Ralph Guffey	5-2	65.5
Glen Hoppes	5-2	59.7
Gorden Meece, OH	4-3	58.5
Billy Heaton	4-3	55.2
Dan Harris	2-5	50.7
Bob Sheppard	2-5	50.0
Charles Pool		49.7

CLASS B: Sun.

Martha Chanley	6-1	60.0
Curley Seibold	6-1	59.9
Leroy Rowe	4-3	58.9
Jerry Mills	4-3	56.3
Cecil Lunsford	2-5	57.1
Frank Baxter	2-5	54.2
Steve Dunning	2-5	52.7
Dennis Ferree	2-5	52.3

CLASS C: Sat.

Billy Heaton	6-1	53.8
Dan Harris	5-2	54.3
Buck Squires	5-2	46.5
Bill Ungetheim	4-3	53.0
Lloyd Keller	3-4	45.9
Betty Branson	2-5	38.9
Bob Dwigans	2-5	36.5
Jerry Bussey	1-6	39.3

CLASS C: Sun.

Vi Rust	6-1	52.7
Jerry Miller	5-2	49.4
Mary Lee Sommer	4-3	47.6
Ed Weyer	4-3	46.7
Don Newell	3-4	49.1
Barbara McMonigle	3-4	45.8
Claude Estelle	2-5	44.7
Ed Hinshaw	1-6	31.5

CLASS D

Chet Burnett	6-1	43.8
Jerry Hanger	5-2	48.0
Gene Freiburger	4-3	46.4
Martin Drummond	4-3	46.1
Ronnie McMonigle	3-4	42.5
Darrell Bussabarger	3-4	39.9
Danny Chanley	3-4	39.4
Bob Steimel	0-7	33.6

CLASS E

Junior Guthrie	6-1	53.8
Ed Clark	6-1	47.2

Ed Howdeshell	6-1	42.1
Oscar Schroer	4-3	49.0
Glenn Zollman	3-4	38.1
Wiley Brown, OH	2-5	32.3
Don Hadley	1-6	31.6
Burl Taylor	0-7	32.7

CLASS F

Janet Brooking	6-1	48.0
Eugene Peters	6-1	45.9
Cliff Marsh	5-2	46.5
Bill Wallace	4-3	45.0
Marvin Maxwell	4-3	40.5
Leroy Salmon	2-5	33.6
Bob Sharp	1-6	33.7
Bob Moit	0-7	20.2

CLASS G

Dale Zollman	7-0	48.1
Bob Henderson	5-2	38.1
Offord Burkhart	4-3	42.3
Bob Prohaska	4-3	37.1
Jerry Keck	3-4	37.6
Jim Pierson	3-4	34.6
San: Huffman	2-5	34.8

CLASS H

Junior Smalling	6-1	44.9
Verlin Whitman	6-1	32.1
Troy Mosby	5-2	38.2
Bob McBride	4-3	39.4
Sylvester Hahn	3-4	39.9
Gene Webster, KY	3-4	39.3
Gene Osborne	1-6	20.8
Marlin Wells	0-7	14.6

CLASS I: Sat.

Wayne Wright	7-0	36.5
Charles Jarred	6-1	35.7
Ed Burgett	4-3	34.5
Jim Fletcher	3-4	32.6
Bill McDaniel	3-4	31.2
Terry Emerson	2-5	28.9
Dean Skinner	2-5	21.4
Carl Mitchell	1-6	25.9

CLASS I: Sun

Gerri Basinger	6-1	41.7
Art Brewer	6-1	30.4
Louis Basinger	4-3	35.7
Jack Mead	3-4	37.9
Guy DeBord	3-4	36.0
Ralph Quillen	2-5	30.6
Bob Hill	2-5	26.3
Judy Gurtz	2-5	23.1

CLASS J

Z.Y. Conner	5-2	33.7
Lena Melton	5-2	31.6
Angelo Vannoni	5-2	30.3
Elmer Gurtz	4-3	32.8
Roy Melton	4-3	27.4
Bill Peters	3-4	26.1
Gene Hankins	1-6	23.4
Joe Trobaugh	1-6	22.6

CLASS K

Tom Sullivan	6-1	30.0
Allen Winkles	6-1	25.0
Richard Hostettler	5-2	25.2
Janet Harris	3-4	21.8
Margaret Bussey	3-4	14.2
Elmer Branson	2-5	24.1
Bob Simmons	2-5	19.1
Sharon Clodfelter	1-6	16.7

CLASS L

Dan Dunn	6-1	26.2
Don Pine	6-1	24.3
Fred Armentrout	5-2	23.7
Sam Coffman	5-2	23.7
Forrest Norman	3-4	13.7
Mario Basinger	2-5	16.4
Marvin LeMay	1-6	12.3

CLASS M

Janet Harris	4-1	20.7
Dallis Harris	3-2	20.8
Mary Lou Melton	3-2	14.9
Mike Gosnell	3-2	14.6
Bob Ranck	2-3	8.9
Butch Hahn	0-5	9.0

JUNIOR CLASS A

Chris Estelle	55.3
Owen Salmon	45.5

JUNIOR CLASS B

Tim Whitman	14.0
Crystal Horsley	14.0

JUNIOR CLASS C

David Luedeman	12.8
Richard Dunn	12.0
Shannone Melton	10.8
John Estelle	7.0

Ralph McIntosh Owensville

May 13-14, 1989 Sanc. #31-89-007

CLASS A

	W-L	%
Ron Powell, KY	6-1	78.4
Sue Snyder	6-1	78.4
Karl VanSant	6-1	76.0
Dale Henry	4-3	67.6
Bob Hudnall, KY	3-4	61.3
Martha Chanley	2-5	51.3
Tony Hankins, KY	1-6	56.0
Randy Hankins, KY	0-7	54.6

CLASS B: Sat.

Georgia Henry	6-1	54.6
Will McNeece	6-1	51.2
Leo Dellinger	5-2	50.9
Junior Guthrie	5-2	43.6
Leon Johnson, IL	3-4	42.7
Merle Anleitner	2-5	40.8
Richard Ragan, IL	1-6	24.8

CLASS B: Sun.

Steve Dunning	5-2	50.7
Jerry Miller	5-2	50.7
Marry Lee Sommer	5-2	48.6
Jerry Hanger	4-3	52.3
Vi Rust	3-4	45.6
Cecil Lunsford	3-4	44.1
Claude Estelle	3-4	43.6
Barbara McMonigle	0-7	28.3

CLASS C

Dovle Maikranz	6-1	45.1
Ronnie McMonigle	5-2	42.9
Verlin Whitman	4-3	37.8
Jim Lane	3-4	44.2
Troy Mosby	3-4	43.8
Bob Henderson	3-4	36.9
Cliff Marsh	2-5	42.3
Bob Prohaska	2-5	38.5

CLASS D

Lester Jackson, IL	4-1	24.1
Bob Heuby	3-2	31.3
Glenn Cummings	3-2	23.4
Glenn Zollman	2-3	30.1
Ed Atchison, IL	2-3	26.4
Cliff Densmore, IL	1-4	16.0

CLASS E

Beecher Baker, KY	5-2	37.0
Angelo Vannoni	5-2	34.9
Brian Broshears	4-3	35.3
Terry Emerson	4-3	32.1
Marlin Wells	5-2	37.0
Chester Evans, IL	3-4	28.1
Roger Baker, KY	2-5	32.5
Kevin Broshears	2-5	23.2

CLASS F

Dan Dunn	6-1	30.1
Ray Hunckler	6-1	22.3

Tournament Results

Allen Deskin	5-2	24.5
John Miller	4-3	22.6
Forrest Norman	2-5	15.5
Sam Riley	1-6	20.0
Bill Wiegman	0-7	3.7
JUNIOR CLASS A		
Tim Whitman	3-0	18.0
Crystal Horsley	2-1	19.3
Richard Dunn	1-2	8.0
John Estelle	0-3	4.7

Spirit of Vincennes Vincennes

May 27-28, 1989 Sanc. #31-89-010

CLASS A	W-L	%
Sue Snyder	7-0	69.9
Ron Powell, KY	6-1	73.3
Martha Chanley	4-3	55.1
Steve Dunning	3-4	60.8
Dusty McNeece	3-4	52.4
Dennis Ferree	2-5	53.9
Leo Dellinger	2-5	47.6
Hunter Dorman	1-6	53.1

CLASS B: Sat.		
Bernard French	5-2	52.2
Jerry Hanger	5-2	50.7
Sue Brooking	5-2	42.7
Leon Johnson, IL	4-3	50.7
Doyle Maikranz	3-4	47.4
Merle Anleitner	3-4	36.9
Barbara McMonigle	2-5	38.8
Ken Tally	1-6	33.8

CLASS B: Sun.		
Jerry Miller	6-1	53.1
Jesse Starwalt, IL	5-2	55.6
Bill Ungetheim	5-2	53.5
Vi Rust	4-3	56.6
Jim Lane	3-4	44.9
Charles Cook, IL		
Ron Bender, KY	2-5	42.6
Steve Ungetheim	1-6	46.4

CLASS C		
Harry Palmateer	6-1	47.7
Rex Swinson, IL	4-3	44.0
Bob Henderson	4-3	
Fred Miles	4-3	38.7
Glenn Zollman	4-3	37.0
Dale Zollman	3-4	38.0
Dennis Zollman	2-5	34.2
Ron McMonigle	1-6	33.0

CLASS D		
Herb McCoskey	6-1	36.6
Sylvester Hahn	5-2	43.5
Ed Atchison, IL	4-3	37.2
Troy Mosby	4-3	36.2
Vernon Moss	4-3	28.4
Glenn Cummings	3-4	31.3
Guy DeBord	2-6	27.0

CLASS E		
Bob Hueby	7-0	33.7
Terry Emerson	6-1	35.0
Richard Ragan, IL	4-3	28.3
Guy DeBord	3-4	29.8
John Miller	3-4	22.2
Dan Dunn	2-5	28.3
Lester Jackson, IL	2-5	24.8
Doug Zollman	1-6	26.6

CLASS F: Sat.		
Norman Keepees, IL	8-1	24.1
Larry Robinson	8-1	22.0
Ray Huckler	7-2	26.6
Bob Brooking	6-3	25.7

Forrest Norman	6-3	15.4
Bob LaFary	4-5	10.2
Carl Preston, IL	3-6	16.3
William Wiegman	2-7	6.7
Marion Hilbert	1-8	5.2
CLASS F: Sun.		
Kevin Broshears	9-0	34.9
Chester Evans, IL	7-2	36.6
Marlin Wells	7-2	25.7
Terry Sears	5-4	12.5
Brad Hahn	3-6	14.6
Alan Deskin	2-7	19.1
Butch Hahn	1-8	4.9
Rod McCrary	6-3	29.0
Milt Lane	5-4	26.9

IOWA

N. Central Iowa Regional

May 7, 1989 Sanc. #24-89-002

CLASS A	W-L	%
Wil Foelske	6-0	70.0
Loras Grant	5-1	68.0
Pat Simon	3-3	56.7
Leo Buell	3-3	54.7
Ron Burgess	2-4	58.3
Marv Engstler	2-4	50.7
Jerry Hoy	0-6	47.3

CLASS B		
Don Brandau	4-1	50.4
Clarence Oleggenbuhl	4-1	40.8
Lyle Jackson	3-2	42.0
Ray Kamper	3-2	38.8
Betty McGregor	1-4	39.6
Bob Walters	0-5	38.8

CLASS C		
Russ Martin	5-0	43.6
Arnold Hansen	3-2	41.2
Frank Koehler	3-2	37.6
Tom Smock	3-2	35.6
Wayne Ballhagen	2-3	36.4
James Jackson	0-5	37.2

CLASS D		
Phyllis Von Thun	5-0	40.4
Owen Simmons	4-1	35.6
Vern McGrath	2-3	36.8
Alan Fisher	2-3	33.6
Rollie Von Thun	2-3	32.0
Melvin Harms	0-5	27.6

CLASS E		
Earl Fickess	5-0	36.8
Randy Ruff	3-2	28.4
Neil Ruff	3-2	25.6
Morris Lepley	2-3	32.8
Bill Harder	1-4	26.4
Marv Stracke	1-4	24.8

CLASS F		
Joe Lepley	4-1	32.0
Robert Block	3-2	35.6
Rick Voshell	3-2	33.2
Charles Ellis	3-2	28.8
Ron Houg	2-3	33.6
Danny Sease	0-5	19.2

CLASS G		
Floyd Hopkins	5-2	25.0
Mark Dunsmoor	4-3	25.7
Al Hansen	4-3	22.5
Bob McGregor	4-3	22.1
John Purk	3-4	25.7
Bud Hottle	3-4	19.6
Ken Cakerice	3-4	17.5
Ken Cook	2-5	19.3

CLASS H		
Lloyd Olson	6-1	21.8
Lee Drewelow	5-2	23.2
Arbie Baries	5-2	18.9
Cliff Kenny	4-3	20.7

Chris Fisher	4-3	17.5
Walter Bantz	3-4	20.0
Craig Rash	1-6	10.4
Jim Zorifis	0-7	12.5
JUNIOR BOYS		
Channing Brown	4-0	21.5
Jason Back	2-2	11.5
P.J. Simon, Jr.	0-4	4.5

Delhi Spring Warm Up

May 13, 1989 Sanc. #24-89-003

CLASS A	W-L	%
Ron Burgess	4-1	49.6
Harlan Hass	4-1	48.8
Fred Lampe	2-3	44.4
Don Brandau	2-3	44.4
Ray Kamper	2-3	41.2
Lyle Jackson	1-4	45.2

CLASS B		
Wayne Ballhagen	5-0	40.0
Clarence Pleggenkuhle	4-1	44.8
Irwin Munkel	2-3	42.0
Alan Cook	2-3	40.4
Ralph Houg	1-4	37.6
Muriel Maurer	1-4	35.2

CLASS C		
Dean LeClere	4-1	34.4
Richard Neunsinger	3-2	35.2
Vern Richards, WI	3-2	31.2
Alan Fisher	2-3	32.8
Bill Harder	2-3	28.0
Charlie Ellis	1-4	24.8

CLASS D		
Ron Houg	5-0	30.8
Robert Block	4-1	28.0
Ron Vonhuth	2-3	30.4
Art Holthaus	2-3	23.2
Ingeman Teslow	1-4	28.8
Bob McGregor	1-4	26.0

CLASS E		
Ken Cook	5-0	26.8
John Michels	3-2	19.6
Gene Long, IL	2-3	22.8
Walter Bantz	2-3	22.0
Bud Hottle	2-3	14.8
Harris Meyer	1-4	22.0

CLASS F		
Bob Hotz	3-1	20.0
Bill Weaver	3-1	19.0
Chris Fisher	2-2	24.5
Vern Rosenberry	2-2	20.0
Charles Doak	0-4	5.5

WOMEN'S A		
Betty McGregor	6-0	50.0

WOMEN'S B		
Phyllis Vonhuth	4-2	29.5
Sally Dietzel, WI	1-5	25.0
Teresa Donar, WI	1-5	20.8

Manchester Spring Fling

May 20, 1989 Sanc. #24-89-004

CLASS A	W-L	%
Harlan Hass	5-0	56.8
Wilbert Foelske	4-1	59.6
Red Henton	3-2	47.2
Dick Holdridge	2-3	38.4
Francis Edwards	1-4	38.4
Lyle Jackson	0-5	38.0

CLASS B		
Wayne Ballhagan	4-1	33.6
Clarence Pleggenkuhl	3-2	40.4
Ralph Houg	3-2	37.2
Allan Cook	3-2	36.0
Muriel Maurer	1-4	28.8
Bob Walters	1-4	27.6

CLASS C		
Vern McGrath	4-1	26.8

Dean LeClere	4-1	31.6
Morris Lepley	3-2	27.6
Myrna Edwards	2-3	26.0
Earl Fickess	1-4	24.0
Mike Murphy	1-4	21.6

CLASS D		
Rick Voshell	5-0	35.2
Bill Harder	3-2	29.6
Ron Houg	3-2	26.0
Charlie Ellis	2-3	24.4
Rollie Vonhuth	1-4	26.4
Robert Block	1-4	22.4

CLASS E		
Phyllis Vonhuth	5-0	32.8
Bob McGregor	3-2	25.6
Joe Lepley	2-3	28.4
Vern Richards	2-3	28.4
Don Traver	2-3	23.4
Danny Sease	1-4	29.2

CLASS F		
Al Hansen	5-0	24.8
Ken Cook	4-1	26.8
Ken Cakerice	2-3	24.0
Art Holthaus	2-3	18.8
John Michels	2-3	15.6
Bud Hottle	0-5	10.4

CLASS G		
Jason Clark	5-0	27.2
Bob Hotz	3-2	17.6
Walt Bantz	3-2	16.8
Cliff Kenney	2-3	20.4
Ingeman Teslow	2-3	20.0
Lloyd Olson	0-5	16.8

Cabin Fever Shoot Out

May 21, 1989 Sanc. #24-89-006

CLASS A	W-L	%
H. Darnold	5-0	68.7
B. Hafner	4-1	72.3
D. Marx	3-2	58.7
R. Burgess	2-3	58.5
L. Buell	1-4	58.8
R. Proctor	0-5	45.5

CLASS B		
S. Jackson	4-1	54.5
D. Anderson	4-1	51.7
B. Bruffett, IL	3-2	52.0
Wollums	2-3	52.7
M. Gray	1-4	48.1
F. Lampe	1-4	47.3

CLASS C		
H. Paxton	5-0	57.5
B. Walters	4-1	35.2
J. Jackson	3-2	43.5
D. Dickey	2-3	34.0
C. McLain, IL	1-4	35.9
C. Wood	0-5	21.8

CLASS D		
Nourse	4-1	33.2
Zippe	4-1	29.6
Stainer	3-2	32.0
Speers	2-3	30.4
Fromme	2-3	24.4
Fisher	0-5	13.2

CLASS E		
Cook	5-0	34.0
Goodman	2-3	26.4
McGregor	2-3	24.8
Paul, MO	2-3	22.4
Hottle	2-3	16.4
Edmudson	1-4	24.8

CLASS F		
Kemp	5-0	27.0
Doak	4-1	13.5
Rosenburs	3-2	20.0
Irelan	2-3	8.5
B. Wollums	1-4	13.0

Tournament Results

LeMars First Attempt Tournament

May 13, 1989 Sanc. #24-89-047

CLASS A W-L %

Leo Buell	7-0	57.0
Bob Ketterer, SD	5-2	41.0
Marls Goodrich	4-3	44.0
Francis Edwards	3-4	48.0
Russ Martin	3-4	44.0
Ken Garner, NB	2-5	39.0
Pete Leslie	2-5	38.0
Bob Walters	1-6	30.0

CLASS B

Martin Simonsen	6-1	39.0
Jim Paulin	5-2	32.0
Gene Larson	4-3	35.0
Marvin Dirks	4-3	32.0
Ossie Larson	3-4	30.0
Chester Specht	3-4	35.0
Mel Harms	2-5	29.0
Bob Bjorkgren	1-6	27.0

CLASS C

Al Hanson	5-2	38.0
Myrna Edwards	5-2	32.0
Jim Paulin	5-2	27.0
Dave Kramer	4-3	31.0
Tom Dunham, SD	3-4	26.0
Tony Reuter	3-4	19.0
Mel Harms	2-5	25.0
Virgil Rolfes	1-6	21.0

CLASS D

Keith Bowers, NB	6-1	31.0
Tom Dunham, SD	6-1	31.0
Joe Lepley	4-3	26.0
George Vraspir, NB	4-3	19.0
Opal Harms	3-4	18.0
Ed Osterkamp, SD	3-4	19.0
Harvey Claypool, NB	2-5	12.0
Charles Schulte, NB	0-7	15.0

CLASS E

Eldean Kiose, SD	5-0	15.0
Randy Kiose, SD	4-1	18.0
Bill Kammerer	3-2	18.0
Fred Grienke	2-3	12.0
Carl Gabel	1-4	9.0
Tim Grienke	0-5	6.0

KENTUCKY

Indoor State Tournament

Apr 22-23, 1989 Sanc. #32-89-01

CLASS A MEN W-L %

Bill Henn	7-0	63.8
Harold Copher	5-2	54.1
Ed Henry	4-3	57.7
Tony Hankins	4-3	50.8
Hershel Gilbert	3-4	49.7
Boop Rogg	2-5	50.3
Stan Lovelace	2-5	46.6
John Hankins	1-6	43.2

CLASS B MEN

Harrold Holland	7-1	52.7
Chick Henn	6-2	49.5
Russ Dunigan	5-3	48.1
Cliff Henn	4-4	49.3
Bob Simpson	4-4	40.5
Garry Jackson	3-5	45.5
Ron Bender	3-5	41.4
Bill Litteral	3-5	40.3
Austin Tomlin	1-7	35.6

CLASS C MEN

Gene Cochran	5-1	44.9
Matt Guy	4-2	35.2

Forrest Cooper	3-3	45.8
Ed Henn	3-3	43.0
Ed Mason	3-3	38.7
Steve Ingram	2-4	37.0
Don Schneider	1-5	38.3

CLASS D MEN

Monty Roberts	5-0	42.7
Bill Kenton	3-2	36.2
Carl Sandfoss	3-2	34.2
Steve Thomas	2-3	33.7
Byron Sowder	2-3	26.3
Danny Webb	0-5	22.1

CLASS E MEN

Gene Webster	4-1	39.2
Walter Haley	4-1	34.1
Ed Plank	3-2	29.5
Buford Doane	2-3	29.8
Art Guy	1-4	27.2
Jim Bauer	1-4	22.8

CLASS F MEN

Virgil Bowlin	7-0	34.7
Jim Scott	6-1	33.9
Orville Smallwood	4-3	22.7
Mike Williams	4-3	22.1
Franklin Jones	3-4	24.4
J.R. Wolfe	2-5	21.8
Ronnie Thomas	2-5	18.0
Jim Newman	0-7	15.1

CLASS G MEN

Byron Winkler	6-1	35.0
Jerry Wolke	5-2	29.1
Jack Henn	5-2	28.5
James Smock	4-3	25.5
Barry Hurd	4-3	25.2
Rex Crane	3-4	24.5
Steve Coreman	0-7	20.3

CLASS A WOMEN

Lois Webster	6-0	76.1
Debbie Cooper	4-2	54.1

CLASS B WOMEN

Karen Rimer	2-4	29.9
Carol Doane	0-6	27.7

Kentucky Derby Festival

May 6, 1989 Sanc. #32-89-02

CLASS A W-L %

Ron Powell	5-0	82.3
Ed Henry	3-2	53.5
Tony Hankins	3-2	48.6
Len Salings	2-3	56.6
Randy Hankins	2-3	40.4
Jim Noble	0-5	32.6

CLASS B

John Hankins	3-1	55.8
Arthur Hagan	3-1	50.0
Bill Garrett	2-2	45.3
Steve Stewart	1-3	37.8
Holmes Stiles	1-3	34.7

CLASS C

Paul Gunter	2-1	29.3
Neil Burden	2-1	29.1
Ralph Sharp	2-1	28.5
Don Ramsey	0-3	29.1

CLASS D

Barbara Elliott	5-0	40.0
Byron Winkler	3-2	33.6
Roger Baker	3-2	32.3
Ed Atchisson, IL	3-2	27.9
Fred Pizarro	1-4	19.5
Glenn Shuck	0-5	19.5

CLASS E

Cleve Washington	5-0	34.8
Howard Cox	4-1	32.3
Beecher Baker	2-3	30.9
Sammy McCombs, Sr.	2-3	29.8
Virgil Bowlin	1-4	25.8

Sammy McCombs, Jr. 1-4 18.9

CLASS F

Kathy Hagan	6-0	32.8
Carl Short	5-1	27.5
Dan Van-Sickles	4-2	19.2
Jim Hill	3-3	13.0
Richard Riggs	2-4	13.4
Jerry Elliott	1-5	19.0
Odis Shockley	1-5	10.7

Oldham County Open

May 13, 1989 Sanc. #32-89-03

CLASS A W-L %

Lois Webster	5-1	62.8
Len Salings	3-3	56.2
Melvin Rader	3-3	55.5
Tony Hankins	3-3	55.3
John Hankins	3-3	54.9
Arthur Hagan	2-4	51.7
Bill Garrett	2-4	44.3

CLASS B

Austin Tomlin	5-1	45.8
Lundie Blevins	5-1	34.9
Jim Noble	4-2	45.0
Gene Webster	4-2	41.7
Barbara Elliott	2-4	36.0
Ronnie Smith	1-5	32.4
Laymond Hagan	0-6	25.7

CLASS C

Sammy McCombs Sr.	5-1	39.5
Don Black	3-3	34.8
Kathy Hagan	3-3	32.8
Ed Plank	1-5	30.5

CLASS D

Paul Gunter	5-2	45.3
Howard Cox	5-2	40.3
Ralph Sharp	5-2	34.0
Glenn Shuck	4-3	36.4
Julius Willhoite	4-3	36.0
Cecil Bohannon	3-4	33.9
Fred Pizarro	2-5	31.1
Bob Varble	0-7	20.3

CLASS E

Sammy McCombs Jr.	6-0	26.9
John Twehues	4-2	23.0
Jerry Elliott	3-3	25.2
Richard Riggs	3-3	17.6
Dan Van-Sickles	2-4	18.3
Odis Shockley	2-4	15.2
Gary Stull	1-5	11.9

LOUISIANA

Spring Classic

April 9, 1989 Sanc. #27-89-01

CLASS A W-L %

Emanuel Wilson	6-1	47.5
Jack Atchley	6-1	46.7
Elise Atchley	5-2	42.3
Bill Smith	4-3	44.5
Frank Noto	2-5	39.6
Dick Kula	2-5	36.7
Bill McLeod	2-5	33.5
Ron Latiolais	1-6	39.3

CLASS B

Clem Gomez	4-1	33.5
Skip Greco	3-2	27.0
Gayle Harrison	3-2	26.0
John Wilson	2-3	24.5
Linda Barris	2-3	24.0
Robbie Stauder	2-3	19.5

CLASS C

Julie Trahan	4-1	21.0
Liz Camardelle	4-1	22.5
Frank Attardo	3-2	25.0
Paul Dupre	2-3	21.8
Red Yates	2-3	16.0

CLASS D

Jerry Maddox	4-1	19.0
John Dorsa	4-1	23.0
R.C. Smith	4-1	19.5
Wayne Martinez	1-4	20.0
Allen Pisciotta	1-4	14.0
Charlie Bradley	1-4	12.0

CLASS E

Jean Lugo	5-0	23.0
Evelyn Strain	4-1	20.5
Fred Godin	3-2	21.5
Lefty Atchley	1-4	11.0
Al Cook	1-4	9.0
Bob Hogan	1-4	8.0

Skip Greco Open

April 23, 1989 Sanc. #27-89-02

CLASS A W-L %

Dick Kula	7-0	48.2
Frank Noto	5-2	42.9
Bill Smith	4-3	43.0
Clem Gomez	4-3	40.1
Jack Atchley	3-4	34.8
Linda Barris	3-4	34.8
Skip Greco	2-5	29.3

CLASS B

John Wilson	6-1	32.1
Bonnie Luke	6-1	24.6
Julie Trahan	5-2	29.2
Allen Pisciotta	4-3	20.0
Paul Dupre	3-4	22.9
John Dorsa	3-4	21.7
Travis Luke Sr.	1-6	10.9

CLASS C

Charley Bradley	5-0	26.0
Pete Hebert	4-1	10.0
Bill Morgan	3-2	15.5
Lefty Atchley	2-3	8.5
Bob Hogan	1-4	11.5
Travis Luke Jr.	0-5	4.5

Wesley Terrebbonne Mem.

May 7, 1989 Sanc. #27-89-03

CLASS A W-L %

Ron Latiolais	7-0	59.2
Robbie Fowler, MS	5-2	50.0
Ursula Horner, MS	4-3	47.1
Dick Kula	4-3	39.6
Jack Atchley	3-4	42.9
Bill Smith	3-4	42.5
Frank Noto	2-5	39.5

CLASS B

Anne Williams, MS	7-0	53.8
Joyce Carvalho, MS	5-2	46.3
Pat Miller, MS	5-2	32.1
Ted King, MS	4-3	29.9
Clem Gomez	3-4	32.0
Gail Harrison	2-5	32.9
Bill McLeod	2-5	26.2

CLASS C

Dick Miller, MS	7-0	39.2
Liz Camardelle	6-1	37.8
Linda Barris	4-3	34.7
Jaylene Clements, MS	4-3	32.2
John Dorsa	3-4	21.9
John Wilson	2-5	25.4
Ronnie Galley	2-5	20.8

CLASS D

Jean Lugo	6-1	33.1
Paul Dupre	5-2	23.7
Bonnie Luke	5-2	20.8
Wayne Martinez	4-3	28.4
Charlie Bradley	3-4	23.3
Landry Camardelle	3-4	16.9
Ken Walker, MS	2-5	13.7

Tournament Results

CLASS E

Allen Pisciotta	6-1	21.2
Lou Page, MS	6-1	13.3
Dave Diket	5-2	16.2
Bert Rapp	4-3	15.0
Glenn Camardelle	3-4	17.1
Speck Horner, MS	3-4	14.6

CLASS F

Red Yates	6-1	22.1
Bill Morgan	6-1	17.6
Travis Luke	6-1	17.5
Lefty Atchley	3-4	9.3
Al Cook	3-4	7.5
Calvin Acosta	2-5	5.7
Tab Farrell	2-5	5.0

Jack Atchley Open Harahan

May 21, 1989 Sanc. #27-89-04

CLASS A	W-L	%
Frank Noto	6-1	48.1
Dick Kula	5-2	45.0
Bill Smith	4-3	37.4
Ron Latiolais	3-4	42.6
Bill McLeod	3-4	41.5
Linda Barris	3-4	36.0
Clem Gomez	2-5	38.2
Jack Atchley	1-6	35.3

CLASS B

Gary Wood	6-1	25.3
Jean Lugo	5-2	32.0
Jerry Maddox	5-2	19.1
Charlie Bradley	4-3	21.1
Ray Fitch	4-3	10.4
Lefty Atchley	2-5	11.1
Jack Norman	1-6	11.9
Bob Hogan	1-6	7.1

MARYLAND

Jack Taylor Open Salisbury

Apr 22-23, 1989 Sanc. #42-89-11

CLASS A	W-L	%
Hazel Fleshman, Del.	5-0	54.3
Ken Holden	4-1	39.2
Doc Bevans	2-3	33.5
Jim Fox	2-3	30.4
Gary Rust	2-3	29.5
Jack Blades	0-5	26.4

CLASS B

Jack Anderson	5-1	34.8
Al Melson	4-2	32.9
Bill Dotson	3-4	25.4
Parker Sturgis	2-3	28.6
Willard Sammons	2-3	27.2
Bill Taylor	0-5	15.9

CLASS C

Gary LeCompte	6-0	35.1
Andrew Wright	5-1	36.5
Noah Gillenwater	3-3	21.4
Rayfield Stanford	2-4	27.9
Joe Graham	2-4	18.5
Louis Walls	3-3	17.7
Vernon Frye	0-6	3.9
Ken Holden		

CLASS A

Hazel Fleshman	5-0	42.8
Al Melson	4-1	42.5
Bill Dotson	2-3	30.1
Parker Sturgis	2-3	26.7
Willard Sammons, Del.	2-3	26.5
Ralph Brown	0-5	15.8

CLASS B

Joe Graham	4-0	18.3
Terrance Wright	3-1	14.4
Charles Cherrix, Sr.	2-2	18.2
Louis Walls	1-3	10.7
Bob Bunn	0-4	10.2

MINNESOTA

Bertha/Wadena Open

May 6-7, 1989 Sanc. #23-89-01

CLASS A MEN	W-L	%
Jack O'Connor	6-1	66.7
Gerald Stangland	5-2	62.3
Wilfred Korpela	5-2	56.5
Glenn Sogge	5-2	56.1
Jim Aleckson	3-4	56.8
Norm Morrison	2-5	52.4
Ray Lust	2-5	48.8

CLASS A WOMEN

Phyllis Negaard	7-0	72.3
Bev Nathe	6-1	73.4
Sandy Karasch	5-2	59.6
Lu Dave	4-3	59.5
Rosie Leyk	3-4	59.8
Boni Boser	2-5	56.4
Ginger O'Brien	1-6	44.2

CLASS B

Hjalmer Johnson	7-0	48.5
Rick O'Connor	6-1	48.2
Emil Volker	5-2	51.4
Mickey Mueller	4-3	38.0
Dale Sheehan	3-4	37.7
Bryon Eckholm	2-5	37.1
Steve Johnson	1-6	22.2
Jerry Kokkala	0-7	30.8

CLASS C

Fred Volkers	5-2	45.4
Herbert Achterkirch	5-2	42.2
Harry W. Benson	5-2	41.1
Harley Anderson	4-3	43.4
Walt Busse	4-3	41.1
Wilfred Blenkush	3-4	32.0
Matt Stangland	2-5	26.0
Maurice Palmershein	1-6	30.2

CLASS D

Henry Greenwaldt	4-3	38.0
Melvin Demarais	4-3	32.5
Alvin Gunderson	4-3	32.2
Arnold Carlberg	4-3	31.1
Lucy Luthens	4-3	30.8
Virgil Anderson	3-4	31.1
Art Viekant	3-4	25.1
Tim Bayerl	2-5	27.1

CLASS E

Don Stangland	5-2	30.2
Larry Brabec	5-2	26.0
David Beyer	4-3	30.8
Gene Booker	4-3	28.2
Jack Loeffen	3-4	27.1
Norm Greenwaldt	3-4	24.0
Marvin Feller	2-5	30.2
Bill Zahnow	2-5	20.2

CLASS F

Dee Skov	7-2	23.0
Steve Johnson	7-2	21.5
Al Luthens	7-2	19.2
Bert Nelson	6-3	21.5
Bob Vonbehren	5-4	22.2
Ron Stangland	4-5	19.5
Ken Anderson	3-6	20.5
Tom Patron	3-6	18.5
Rodney Wedstergren	3-6	13.7

Nel Ulm Open

May 13, 1989 Sanc. #23-89-03

CLASS A	W-L	%
Mark Baumann	7-0	59.6

Herman Anderson	5-2	42.6
Fred Larson	4-3	46.6
Pastor M. Birkholz	4-3	46.0
Isaac Davis	3-4	41.0
Mickey Mueller	3-4	36.3
Clarence Lundeen	2-5	35.0

CLASS B

Myron Flann	4-1	43.2
Walter Busse	4-1	32.0
Tom Nelson	3-2	28.0
Erwin Tischer	2-3	22.0
Earl Erion	1-4	24.8
Lucy Luthens	1-4	24.0

CLASS C

Arnold Carlberg	5-0	28.8
Rosie Tischer	3-2	23.6
Alfred Youngberg	3-2	20.4
Roy Telljohn	3-2	19.6
Cathy Bergquist	1-4	8.4
Pat Senger	0-5	3.2

Spring Valley Open

May 20-21, 1989 Sanc. #23-89-04

CLASS A	W-L	%
Dale Lipovsky	6-1	70.2
Wil Foelske	6-1	64.2
Mark Baumann	4-3	56.8
Lionel McMahan	4-3	52.8
Len Libovsky	3-4	61.7
Jim Aleckson	3-4	58.2
Elwood Johnson	2-5	56.8
Gene Comero	0-7	37.4

CLASS B

Bill Larson	7-0	57.1
Marvin Engstler	5-2	48.8
Don Jakel	4-3	53.4
Mickey Mueller	4-3	44.8
Renee Horn	3-4	48.8
Bill Ringenberg	3-4	38.8
Dorothy Eaton	2-5	36.5
Robert Eaton	0-7	25.7

CLASS C

Russ Martin	6-1	46.0
Hutch McMahan	6-1	39.1
Stan Ervasti	5-2	45.4
Ron Fadden	3-4	35.4
John Jansen	3-4	33.4
Bryon Eckholm	2-5	39.1
Mary Denzin	2-5	34.8
Harvey Denzin	1-6	28.5

CLASS D

Chuck Greive	5-2	30.2
Owen Simmons	6-1	23.7
Herman Hovda	5-2	26.0
Bob Horn	3-4	26.5
Ralph Yost	3-4	25.7
Mark Schaefer	3-4	17.1
Ollie Paul	2-5	13.4
Hap Ziebarth	1-6	23.0

CLASS E

Alice Ziebarth	7-0	19.1
Larry Paulson	5-2	26.2
Bob Jones	5-2	20.2
Jim Maloy	3-4	15.7
Jim Loxton	3-4	14.8
Lynn Rieger	2-5	16.2
Millie Greive	2-5	10.0
Cath Bergquist	1-6	9.7

W. St. Paul Spring Fling

May 6-7, 1989 Sanc. #23-89-05

LADIES CLASS A	W-L	%
Edi Holland	7-0	62.6
Karen Thayer	5-2	42.6
Debby Casalenda	5-2	31.0
Judy Karsjens	4-3	32.0
Bonnie Nelson	3-4	28.0

Chris Gage	2-5	49.3
Alice Ziebarth	2-5	22.0
Rosie Tischer	0-7	0.0

LADIES CLASS B

Margaret Johnson	7-0	24.3
Suzan Sam	6-1	24.8
Joyce Bomgarger	5-2	31.2
Tiffany Gage	3-4	17.0
Vickie Thompson	3-4	10.0
Cathy Bergquist	3-4	86.7
Pat Senger	1-6	33.3
Bye	0-7	0.0

CLASS A

Dave Hughes	6-2	57.7
Mark Baumann	6-3	57.1
Roy Reed	5-3	44.5
Mark Goodwin	4-3	50.8
Bubs Gedatus	3-4	48.5
Ray Mattson	2-5	47.1
Ron Wilkinson	2-5	43.4
Bill Larson	2-5	42.8

CLASS B

Clayton Peterson	6-1	51.4
Gordon Schmidt	5-2	48.2
Norm McCann	5-2	38.8
Herman Anderson	4-3	43.4
George Tako, Sr.	3-4	40.8
Ralph Marcks	3-4	37.4
Bud Helman	2-5	37.7
Jake Davis	0-7	23.7

CLASS C

Art Moran	7-0	51.7
Myron Flann	6-1	39.4
Stan Eaton	4-3	42.2
Bill Bunting	3-4	38.8
Del Karsjens	3-4	36.0
Gene Comero	2-5	40.5
Jim Holland	2-5	40.2
Bob Dunn	1-6	34.8

CLASS D

Jim Beyer	6-1	36.5
Dave Johnson	6-1	35.4
Lloyd Wolf	5-2	38.0
Rudy Larson, WI	5-2	28.5
Cliff Caron	3-4	30.8
Bernie Caron	2-5	33.1
John Jansen	1-6	30.0
Frank Gisch	0-7	25.7

CLASS E

Stan Ervasti	7-0	38.0
Harold Bischel	4-3	33.1
Len Murray	4-3	30.5
Ralph Yost	4-3	29.7
Earl Erion	3-4	26.2
Hank Hippe	2-5	28.2
Ted Rohde, WI	2-5	23.7
Millard Olson	2-5	22.0

CLASS F

Terry Gleason	6-1	37.3
Bill Nichols	5-2	35.0
Ray Funes	4-3	32.6
Lou Closmore	4-3	32.6
Bob Winterhalter	3-4	32.3
Norm Gage	3-4	26.0
Les Holland	3-4	24.3
Erwin Tischer	0-7	0.0

CLASS G

Dave Pedersen	7-0	35.1
Art Halvosron	5-2	18.8
Richard David	4-3	20.2
Joel Stenhaus	3-4	21.4
Fred Extrand	3-4	17.1
Mark Schaefer	2-5	20.5
Cliff Presler	2-5	15.4
Dwayne Oberg	2-5	15.4

CLASS H

Leroy E. Johnson	6-1	29.7
------------------	-----	------

Tournament Results

Jack Thayer	4-3	27.1
Harry Jensen	4-3	24.5
Hap Ziebarth	4-3	23.4
Ed Ninteman	3-4	24.0
Russ Hoppe	3-4	22.2
Cal Sam	2-5	29.1
Tom Hayes	2-5	28.2

CLASS I

Larry Paulson	6-1	28.5
Shawn Swain	6-1	25.4
Bob Jones	6-1	24.5
Bud Nelson	4-3	15.1
Don Sangren	3-4	17.1
Bill Orman	2-5	13.1
Chuck Elmer	1-6	10.0
J.H. Lounsbury	0-7	13.4

CLASS J

Tom Crancer	5-2	22.2
Billy Fitzgerald	5-2	19.4
Mike Elle	5-2	14.5
Cary Grinnell	4-3	18.8
Jim David	4-3	14.0
Willard Ingersoll	4-3	13.7
Dennis Morrissey	1-6	11.4
Dave Senger	0-7	9.7

CLASS K

Mike Kloster	6-1	16.8
Dick Starleaf	4-3	13.7
Del Rahn	4-3	9.4
Martin Schauer	3-4	12.0
Alvin Zulegar	2-3	8.0
Marlin Houfer	0-5	6.8

Warren Open #2

May 7, 1989 Sanc. #23-89-08

CLASS A	W-L	%
Vance Harren	7-0	72.5
Chris Harren	6-1	54.3
Ken Lindberg	5-2	62.9
Al Harren	4-3	47.1
Chris Slominski	4-3	44.3
Ardell Slominski	3-4	46.4
Walt Christensen	3-4	46.1
Dale Ljungren	1-6	32.1

CLASS B

Adelaide Smestad	6-1	46.1
Gary Erickson	5-2	36.4
Gene Kiefert	4-3	36.4
Dallas Erickson	4-3	34.6
Leon Erickson	3-4	34.6
Donna Kiefert	3-4	29.3
Bonnie Erickson	2-5	36.1
Bob Fredrickson	1-6	36.1

CLASS C

Jerald Hagen	7-0	41.5
Joe Kiefert	5-2	28.6
Russel Burger	4-2	23.2
Paul Kiefert	3-4	22.1
Martin Hedlund	3-4	15.0
Don Audette	2-4	12.9
Don Kiefert	2-5	16.1
Henry Klegstad	1-6	15.4

Warren Open #3

May 27, 1989 Sanc. #23-89-09

CLASS A	W-L	%
Nick Audette	5-1	72.5
Ken Lindberg	4-2	67.1
Wade Erickson	4-3	66.4
Vance Harren	4-3	64.6
Cris Harren	3-4	56.8
Ardell Slominski	3-4	56.8
Adelaide Smestad	3-4	53.9

Al Harren 1-6 50.0

CLASS B

Chris Slominski	5-2	39.3
Dallas Erickson	5-2	37.1
Gary Erickson	4-2	36.8
Jerald Hagen	4-3	35.0
Bob Fredrickson	3-3	35.4
Leon Erickson	2-4	31.4
Gene Kiefert	2-5	33.2
Bonnie Erickson	1-5	38.2

CLASS C

Dale Ljungren	5-1	30.1
Art Vierkant	5-1	30.0
Russel Berger	3-3	27.9
Jack Loeffen	3-3	25.8
Ken Anderson	3-3	19.1
Bert Nelson	2-4	21.3
Paul Kiefert	0-6	22.1

CLASS D

Martin Hedlund	3-3	17.1
Henry Klegstad	2-4	18.3
Don Audette	2-4	17.5

Cedar Lake Open

May 20, 1989 Sanc. #23-89-10

CLASS A	W-L	%
Wilfred Korpela	5-0	52.4
Gerald Stangland	4-1	56.0
Hjalmer Johnson	3-2	54.0
Danny Carlson	2-3	45.6
Mike Dowling	1-4	35.6
Vernon Piri	0-5	28.8

CLASS B

Virgil Anderson	5-0	42.8
Ed Erickson	3-2	43.2
Dan Dowling	3-2	36.8
Lloyd Peterson	2-3	37.2
John Staniger	2-3	28.8
Wayde Stangland	0-5	27.6

CLASS C

Matt Stangland	4-1	36.0
Pat Stack	4-1	36.0
Vivian Dowling	3-2	24.0
Linda Guddendorf	2-3	31.6
Reuben Goggleye	2-3	26.4
Fred Dowling	0-5	Frft.

CLASS D

Ray Politano	4-1	25.2
Harold Weismann	4-1	25.2
Steve Johnson	3-2	18.0
Curt Barrett	2-3	17.2
David Guddendorf	2-3	12.4
Leroy Isaacs	0-5	Frft.

CLASS E

Ron Stangland	5-0	35.2
Daniel Guddendorf	3-2	27.2
Don Stangland	3-2	21.2
Virgil Emerson	3-2	20.8
Tom Stack	1-4	21.6
Lawrence Gotchie	0-5	18.8

CLASS F

James O. Petersen	5-0	21.2
Kerri Nelson	4-1	7.2
Leon Nelson	3-2	4.0
Carolyn Nelson	2-3	9.2
Harry E. Benson	1-4	7.6
Theodore Dowling	0-5	Frft.

NEW YORK

New Rochelle Handicap

May 21, 1989 Sanc. #44-89-002

GROUP 1	W-L	%
Frank Troxel	4-1	21.6
Joe Moroso	4-1	30.0
Art Tyson	3-2	83.2
Art Cosgrove	2-3	14.5
Lou Stines	0-5	49.5

Bob Sutton 0-5 38.8

GROUP 2

Jim Sharkey	5-0	40.4
Brian Deen	4-1	43.2
Maria Zichella	3-2	47.2
Charlie Syzmanski	2-3	17.2
Steve Lysaught	1-4	6.0
Tom Reitz	1-4	18.0

GROUP 3

Joe Loughery	4-1	27.6
Chris Mahoney	4-1	5.6
Dick Espitee	3-2	27.2
Steve Saunders	2-3	25.6
Walt Hooley	2-3	25.2
Bob Deuster	0-5	33.6

Stepladder Finals: Troxel wins over Loughery, Sharkey wins over Troxel.

NEW HAMPSHIRE

Women's Invitational Keene

May 21, 1989 Sanc. #47-89-008

	W-L	%
Patricia Metivier	9-0	41.9
Liz Downer, VT	6-3	65.6
Pat Walker	5-4	26.9
Debby Michaud, MA	5-4	74.4
Debbie Pickering	5-4	68.3
Cindy DesRoberts	4-5	25.3
Linda Denis	4-5	27.7
Bertha Baillargeon, MA	3-6	68.6
Janet DiCalogero, MA	2-7	32.9
Alice Durinick, CT	2-7	45.3

NEW JERSEY

Doubles Warmup, Newark

April 30, 1989 Sanc. #51-89-002

CLASS A	W-L	%
S. Durando	5-0	54.4
B. Mullady		
P. Zozzaro	3-2	51.3
T. Skinner		
B. Kolb	3-2	44.8
R. Ballanger		
G. Egel	2-3	46.2
D. Schmidt		
J. Fritzges	2-3	45.0
B. Schneider		
B. Manzoni	0-5	43.7
T. Manzoni		
CLASS B		
J. Hughson	5-1	39.2
E. Quigley		
D. Deranek	5-1	39.7
H. Batson		
A. Alexander	4-2	29.1
Bissel		
D. Gotts	4-2	28.0
R. Schroppe		
G. Marker	2-4	18.4
E. Dalton		
A. Price	1-5	22.8
L. Hutton		
K. Wolfenden	0-6	21.1
E. Gavel		

Vineland Open

May 7, 1989 Sanc. #51-89-003

CLASS A	W-L	%
John Forti	7-0	57.2
Woody Smith	5-2	42.3
George Egel	4-3	41.4
Bill Kolb	4-3	39.5
Lou Testa	4-3	38.8
Ray Shober	3-4	39.9
Ray Nunviller	1-6	30.2

Paul Tumey 0-7 22.0

CLASS B

Larry Thomason	7-0	36.6
John Hughson	5-2	39.6
John Basile	5-2	36.8
Ed Severs	4-3	35.5
Edward Emery	4-3	34.9
Rick Sadler	1-6	28.7
George Ripley	1-6	28.0
Don Grady	1-6	27.1

CLASS C

Steve Griffith	5-2	26.2
John O'Neil	5-2	26.8
Ron Griffith	4-3	25.0
Glen Miller	3-4	27.4
Mel Elmer	3-4	21.8
Mel Sickler	3-4	20.5
Cliff Bradford	3-4	20.4
Norman Smith	2-5	22.4

CLASS D

Al Marqueeze	5-1	18.2
James Walker	4-2	22.6
Howard Ramer	3-3	27.8
Jaimie Thomason	0-6	8.0

Warren County Open

May 13, 1989 Sanc. #51-89-04

CLASS A	W-L	%
Tom Skinner	6-1	55.3
George Egel	5-2	56.4
John Forti	5-2	53.7
Phil Zozzaro	4-3	50.0
Sonny Durando	3-4	56.8
H. Harget	3-4	50.8
Geo Patrick	1-6	48.1
Al Ravencraft	0-7	22.3

CLASS B

Bryan Schneider	7-0	54.6
Bob Manzoni	6-1	52.8
Lou Testa	5-2	51.7
Ron Ballinger	3-4	48.1
Art Hall	3-4	46.4
Tom Manzoni	3-4	42.9
Bill Fox	1-6	41.5
Kevin Wolfenden	0-7	19.2

CLASS C

Don Schmidt	5-2	41.5
Tom Walker	5-2	39.0
John Hughson	4-3	33.7
Joe Fritts	4-3	33.1
Charles Davis	4-3	32.7
Henry Batson	4-3	30.4
Frank Rozzo	1-6	27.1
Soltis	1-6	16.9

CLASS D

John Crane	6-1	30.8
Leo Hutton	5-2	23.8
Bob Lobell	4-3	27.6
Louis Wasser	4-3	20.1
Gene Castner	4-3	19.4
C. Smolenski	3-4	14.1
Ray Smith	1-6	16.7
Bob Lewis	1-6	12.3

Weasel Brook Park Open Clifton

May 22, 1989 Sanc. #51-89-005

CLASS A	W-L	%
Joe McCrink	4-1	72.6
Sonny Durando	3-2	58.5
Jack Giddes	3-2	57.0
Geo Patrick	2-3	54.1
George Egel	2-3	53.0
Phil Zozzaro	1-4	46.7
CLASS B		
Tom Skinner	4-1	54.7
Alex Alexander	4-1	50.8

Tournament Results

Bob Manzoni	3-2	48.6
Wayne Harrison	2-3	40.8
Ron Ballinger	1-4	45.6
Tom Manzoni	1-4	34.9

CLASS C

Bryan Schneider	6-0	51.5
Charles Davis	4-2	34.5
John Hughson	2-4	31.3
Donn Grady	0-6	25.7

CLASS D

Henry Batson	5-0	35.6
Gil Ciresa	4-1	25.9
Ed Quigley	3-2	26.7
Don Gotts	2-3	29.8
Bob Lewis	1-4	21.6
Kevin Wolfenden	0-5	18.9

—NORTH CAROLINA— Carolina Dogwood Festival Statesville

April 22, 1989 Sanc. #40-89-01

Men's Championship	W-L	%
Elden Sarbough, OH	10-2	76.1
Alvin Perry, VA	9-3	74.7
B.J. Thomas, NC	9-3	72.1
John Bogardus, NY	9-3	67.6
Stephen Hohl, CAN	8-4	72.1
J.B. Fuller, NC	7-5	67.1
Ron Powell, KY	6-6	73.2
Van Fox, TN	5-7	66.2
Paul Stewart	5-7	63.4
Ross Perry, VA	4-8	59.4
Ralph Maddox, WV	3-9	60.3
Dale Henry, IN	2-10	59.4
Jim Knisley, OH	1-11	57.1

MEN'S CLASS A

Joe Young	6-1	72.0
A.J. Nave, SC	5-2	68.8
Clyde Southern	4-3	66.7
Lenwood Conner, VA	4-3	62.1
Clayton Bonhan, MI	3-4	63.5
Lawrence Miller, OH	3-4	61.4
George Moon, OH	2-5	58.9
Joe Ray, WV	1-6	65.7

MEN'S B CLASS

Robert Hayes, NY	6-1	63.6
Loran Coy, OH	5-2	63.9
Wayne Luoma, OH	4-3	65.6
James Coggins	4-3	65.3
Stan Smith, TN	4-3	61.0
Earl Linkous, VA	3-4	51.3
Norman Kelly, SC	2-5	58.7
Earl Waggoner, OH	0-7	41.2

MEN'S C CLASS

Cager Lawson	6-1	59.3
O.D. Lebow, TN	6-1	65.2
Robert Garber, OH	5-2	58.0
Johnny Mears	5-2	57.3
Willie Stephens, SC	3-4	57.6
John Brown, OH	2-5	50.9
Wayne Ratcliff	1-6	47.4
Charles Walker, VA	0-7	50.0

MEN'S D CLASS

Timothy Gould, OH	6-1	50.3
G.H. Hammack	5-2	60.9
Cecil Lunsford, IN	5-2	46.9
Steven Dunning, IN	4-3	47.2
Stephen Powers, OH	4-3	46.4
Calvin Motsinger	3-4	47.8
Joe Watts	0-6	24.6
James Dennis	0-6	17.9

MEN'S E CLASS

James Sumlin	6-1	60.3
Arnold Griffith, WV	5-2	56.6
Gurney York	4-3	52.4
Donald Douglas	4-3	51.0
Dufay Pearson	4-3	46.6
Pete Crews	3-4	51.3
Roy Littrell	1-6	44.6
John Carpenter	1-6	40.0

WOM. Championship

Jean Myers, OH	4-1	56.2
Becky Chapman	3-2	49.6
Carol Fortner, WV	3-2	49.6
Maxine Mann, WV	2-3	55.0
Ruth Letvinchik	2-3	46.3
Rene Hix Cowan, VA	1-4	46.0

Women's CLASS A

Sheila Bolick	7-0	44.9
Ruith Hix, VA	6-1	25.9
Avanelle Brown, OH	5-2	24.4
Sharon Jones, OH	4-3	27.6
Christine Priest, VA	3-4	24.9
Linda Shaw, OH	2-5	12.9
Beth Smith, OH	1-6	23.9
Sonya Hix, VA	0-7	19.9

BOY'S A CLASS

John Walters, OH	4-0	74.7
Jim Walters, OH	3-1	81.0
Doug Moon, OH	2-2	63.3
Shannon Perry, VA	1-3	30.7
Lenwood Conner, VA	0-4	54.4

BOY'S B CLASS

Eugene Hix, VA	2-1	20.3
Karl Hix, VA	1-2	20.3

GIRL'S A CLASS

Jenny Walters, OH	2-0	43.0
Julie Walters, OH	0-2	42.0

GIRL'S B CLASS

Tonya Hix, VA	2-0	21.0
Kara Kix, VA	1-1	9.0
Jaimie Thomason, NJ	0-2	10.0

—NORTH DAKOTA— Watford City Open

May 20, 1989 Sanc. #15-89-004

CLASS A	W-L	%
Garnett Rudie	5-2	43.4
Dorman Bezdicek	4-3	39.7
Waldo Hinsverk	4-3	39.3
John Niemitalo	4-3	37.3
Dorinda Johnson	4-3	35.9
Ken Haag	3-4	37.2
Daryl Kostecky	3-4	31.6
Burton Clark	1-6	31.1

CLASS B

Ray Riveland	4-1	34.4
Chig Ladue	4-1	33.2
Vince Volesky	3-2	29.4
Roy Trogstad	2-3	30.0
Janet Funke	2-3	23.5
Charlie Tuhy	0-6	22.0

CLASS C

Damion Johnson	5-0	25.0
Barrie Campbell	3-2	26.7
Marvin Hackett	3-2	25.6
John Selle	2-3	19.4
Darrell Wollan	2-3	19.4
Reuben Zeller	0-5	13.9

CLASS D

Wilmer Selle	6-1	25.1
Kurt Bender	6-1	22.2
Greg Loken	5-2	15.5
Terry Johnson	4-3	16.6
Nicholas Johnson	3-4	4.8
Rick Spletstoser	2-5	10.0
Cookie Campbell	2-5	9.7

World Qualifying Tourn. Bismarck

May 12, 1989 Sanc. #15-89-001

WOMEN A	W-L	%
Mavis Olson	9-1	40.6
Frances Kylo	8-2	41.2
Donna Butler	6-4	24.6
Leona Tande	4-6	25.3
Carol Peterson	3-7	22.5

CLASS A

Lee Sharff	6-1	36.4
Marvin Tarnasky	4-3	33.9
Larry Stockert	4-3	29.2
Myron Trangsrud	4-3	28.5
Bruce Hinkel	3-4	32.8
Harold Peterson	3-4	30.7
Larry Jorgenson	3-4	23.9
Joe Wingenbach	1-6	26.0

CLASS B

Arnie Winkler	4-1	37.5
Wyatt Bearsheart	4-1	30.5
Melvin Johnson	4-1	25.5
Larry Marquart	2-3	19.6
Reuben Zeller	1-4	19.5
Wilbur Holsti	0-5	22.0

CLASS C

Gary Hultin	6-1	23.7
David Lawson	5-2	24.1
Irvin Wieger	4-3	25.0
Ken Walter	4-3	19.5
Bob Huizenga	4-3	19.1
Bernie Kylo	3-4	22.0
Wes Leno	2-5	20.8

CLASS D

Roger Vetter	5-0	
Verna Mae Tjaden	4-1	18.5
Tom Edinger	2-3	17.0
Don Duframe	2-3	16.5
LeRoy Feist	2-3	13.0
Kathy Bien	0-5	4.5

May 13, 1989 Sanc. #15-89-002

WOMEN A	W-L	%
Mavis Olson	6-1	39.1
Frances Kylo	5-2	43.1
Dorinda Johnson	4-3	30.0
Leona Tande	4-3	24.5
Janet Funke	4-3	20.4
Donna Butler	3-4	21.3
Carol Peterson	2-5	26.6

CLASS A MEN

Curt Binstock	6-1	42.2
Lee Sharff	5-2	35.7
Burton Clark	4-3	38.5
Myron Trangsrud	4-3	33.8
Daryl Kostecky	3-4	36.4
Henry Waltz	2-5	37.8
Marvin Tarnasky	2-5	34.6
Bruce Hinkel	2-5	32.5

CLASS B

Larry Jorgenson	7-0	22.8
Larry Stockert	5-2	27.1
Harold Peterson	5-2	26.4
Joe Wingenbach	4-3	23.2
Conrad Flemmer	2-5	25.3
Reuben Zeller	2-5	21.4
Larry Marquart	2-5	20.7
Marvin Hackett	1-6	24.2

CLASS C

Wyatt Bearsheart	6-1	35.4
Wilbur Holsti	5-2	20.0
Jake Specht	4-3	27.4
Melvin Johnson	4-3	26.2
Irvin Wieger	4-3	23.3
Ken Walter	3-4	19.1

Warren Hervey	2-5	18.4
---------------	-----	------

CLASS D

Gary Hultin	6-1	26.6
Bob Huizenga	6-1	17.9
Bernie Kylo	5-2	19.5
Jerry Stuhlmiller	4-3	24.5
Davis Lawson	3-4	17.5
Wes Leno	2-5	14.5
Harold Hoff	2-5	10.0

CLASS E

LeRoy Feist	5-0	18.5
Roger Vetter	4-1	14.4
Don Duframe	3-2	17.5
Verna Mae Tjaden	2-3	9.0
Tom Edinger	1-4	7.0
Kathy Bien	0-5	5.5

CLASS F

Barrie Campbell	5-0	29.5
Warren Hervey	4-1	23.5
Arnie Winkler	3-2	35.0
Reuben Zeller	2-3	20.0
Cookie Campbell	1-4	12.0
Harold Hoff	0-5	7.5

May 14, 1989 Sanc. #15-89-003

CLASS A WOMEN	W-L	%
Frances Kylo	4-1	33.0
Leona Tande	4-1	23.5
Mavis Olson	3-2	36.0
Donna Butler	3-2	27.5
Carol Peterson	1-4	16.5

CLASS A MEN

Myron Trangsrud	5-0	37.5
Daryl Kostecky	4-1	39.5
Lee Sharff	3-2	37.0
Conrad Flemmer	2-3	29.0
Harold Peterson	1-4	30.5
Bruce Hinkel	0-5	27.5

CLASS B

Arnie Winkler	7-0	38.7
Wyatt Bearsheart	5-2	31.6
Larry Jorgenson	4-3	29.0
Joe Wingenbach	3-4	27.4
Barrie Campbell	3-4	25.8
Larry Marquart	3-4	23.4
Larry Stockert	3-4	23.3

CLASS C

Irvin Wieger	6-1	22.5
Wilbur Holsti	5-2	27.0
Gary Hultin	5-2	23.3
Warren Hervey	5-2	23.3
Bernie Kylo	3-4	19.1
Wes Leno	2-5	14.3
Harold Hoff	2-5	10.0

CLASS D

Verna Mae Tjaden	6-1	16.6
Roger Vetter	5-2	24.5
LeRoy Feist	5-2	15.8
Don Duframe	4-3	20.0
Cookie Campbell	4-3	10.8
Tom Edinger	3-4	15.4
Kathy Bien	1-6	4.1

—N. NEW MEXICO— Spring Open Albuquerque

May 7, 1989 Sanc. #19-89-002

CLASS A	W-L	%
Jo Ann Lester	7-1	58.4
Ken Jones	7-1	51.5
M.J. Martin	5-3	47.1
Tom Towne	5-3	46.9
Ed Pullian	4-4	44.4
Tom Schara	3-5	46.2
Eileen Serna	2-6	42.4
Louis Montoya	2-6	42.1
Bobby Landrum	1-7	36.3

Tournament Results

OREGON

Sagebrush Open Hermiston

April 29, 1989 Sanc. #02-89-36

CLASS A	W-L	%
Ben Wiedrich	7-0	76.5
Barry Chapelle	5-2	65.3
Art Sperber, WA	4-3	58.7
Jerry Staley, WA	3-4	58.4
Dean Curry, ID	3-4	54.4
Lee Wallace	3-4	38.6
Bill Graham	2-5	52.7
Howard Abbott	1-6	47.6

CLASS B	W-L	%
Ron Ferguson, WA	7-0	53.4
Skip Schilperorr, WA	5-2	44.5
Mike Thorniley, WA	4-3	47.2
Norm Watson, ID	3-4	44.3
Ken Carvo, WA	3-4	40.3
Len Christensen	2-5	43.9
Mel Page, WA	2-5	39.3
Marvin Tatchio	2-5	35.6

CLASS C	W-L	%
Buck Davis	7-1	39.6
Roger Christiansen	6-2	40.7
Lloyd Kilgore	5-2	37.5
Vey Allen, WA	4-3	38.7
Bob Ives, WA	3-4	39.1
Gene Kopta	2-5	32.5
Bob Sletten, WA	2-5	28.7
Pat Quinn, WA	0-7	25.0

CLASS D	W-L	%
Stan Gerrett, WA	7-0	35.1
Howard Brightman, WA	5-2	30.1
Lewis Brock, ID	4-3	31.8
Chuck O'Brien, WA	3-4	28.5
Art Norlin	3-4	28.4
Mel Sherbert, WA	2-5	31.0
A.J. Eichhorn, WA	2-5	26.2
R.E. Click	2-5	20.0

CLASS E	W-L	%
Wayne Koletzky, WA	6-1	32.0
Leonard Sexton, WA	5-2	33.7
Mike Miller, WA	5-2	33.1
Jack Stryker	4-3	26.4
Chuck Holden, WA	3-4	26.4
Birgil Brayette, WA	3-4	25.6
Hward Oberton, WA	2-5	17.5
San Wingfield, WA	0-7	17.1

CLASS F	W-L	%
Bardell Van Donge, WA	6-1	31.2
Gene Mitchell	5-2	30.8
Larry Williams	4-3	31.1
Ira Brickley, WA	4-3	30.7
Bob Winn	4-3	27.4
Bob Rebman	3-4	36.9
Ken O'Hair, WA	2-5	22.3
Glen Titchenal, WA	0-7	15.8

CLASS G	W-L	%
Ed Lovejoy	7-1	27.7
Paul Patterson, WA	5-3	16.4
Jo Jensen, WA	5-3	20.2
Kevin Watson, ID	5-3	19.8
Larry Covey, WA	4-4	21.2
Ross Watson, WA	4-4	17.9
Monte Gregg, WA	4-4	17.2
Elmer Otnes	2-5	15.8
Hollis Morris, WA	0-8	10.5

WOMEN	W-L	%
Michelle Ives, WA	5-0	60.8
Ruth Welsch, WA	4-1	56.4

Alice Rehard, WA	2-3	34.2
Vicki McEneny, ID	2-3	37.7
Hannah Foley, WA	1-4	41.4
Betty Tatchio	1-4	39.5
JUNIOR		
Peter Ives, WA	5-1	23.7
Lucas Ives, WA	2-4	9.4
Sherry Gregg, WA	2-4	9.0

EASTERN PENNSYLVANIA New Holland Spring Open

May 27-28, 1989 Sanc. #39-89-019

CLASS A	W-L	%
Glenn Rubendale	7-1	63.6
Glenn Burris	6-2	65.5
Glenn Brown	5-2	62.2
Dan Beshore	4-3	57.9
Dean McCurdy	3-4	53.8
Ed Bowersox	2-5	47.1
Tom Decker	1-6	50.9
Darle Esh	1-6	40.6

CLASS B	W-L	%
Pat CLOW, MD	7-0	50.0
Jack Swyers	6-1	45.3
Paul Caudill Jr.	5-2	46.0
Carl Maier	3-4	41.9
Ray Bechtel	3-4	41.3
Don Dietz	3-4	38.2
Al Long	1-6	32.3
Dennis Lloyd	0-7	29.6

CLASS C	W-L	%
Susan Preston	6-1	44.3
Roy Teets	5-2	45.1
Earl Lantz	5-2	43.7
Al Yednock	4-3	41.7
Paul Caudill Sr.	3-4	43.5
Wayne McCloskey	3-4	43.2
Dennis Sieber	1-6	41.0
Guy Esh	1-6	33.9

CLASS D	W-L	%
Lorraine Clow, MD	6-1	43.9
James Clippinger	5-2	38.4
Don Sheibley	4-3	43.1
Pete McCollum	4-3	38.3
Joe Rinehart	4-3	32.4
John Clow, MD	3-4	37.0
Gene Oleski	1-6	30.1
Bruce Corl	1-6	28.0

CLASS E	W-L	%
Lynn Carlin	6-1	37.8
Ed Gohn	5-2	42.6
John Zimmerman	5-2	32.5
Clyde Onavage	4-3	39.8
Carol Baker	3-4	36.2
Robert Hyde	2-5	32.8
Jean Long	2-5	28.4
Ted Postupack	1-6	30.6

CLASS F	W-L	%
Ted Van Pelt	7-1	39.0
Marlin Zimmerman	6-2	36.2
Dave Preston	5-2	37.5
Phil CLOW, MD	4-3	34.3
Steve Everetts	4-3	33.7
Tom Baker	2-5	26.6
Terry Haverstock	1-6	27.0
Mike Fenton	0-7	27.2

CLASS G	W-L	%
Bernie Snyder	6-1	32.5
Clair Lentz	5-2	30.8
Rick Stinson	5-2	29.1
Joe Shurmaitis	3-4	27.2
Norma McCurdy	3-4	26.7
Andy Kraft	3-4	26.1
Paul Bonner	2-5	22.7
Robert White	1-6	17.9

CLASS H	W-L	%
James Lafferty	7-0	26.1

Charles Gerndt, FL	4-3	26.0
Jim Diem	4-3	23.9
Gerard Harris	3-4	20.0
Donald Troupe	3-4	18.1
Ned Kinard	3-4	17.2
Ralph Weigel	3-4	16.7
Bernie Wierbowski	1-6	16.3

CLASS I	W-L	%
Dick Norris	5-1	24.4
Ron Baker	4-2	21.8
Walter Burtner	3-2	21.5
John Hoffman	2-3	21.2
Mike Andes	2-3	12.0
Wanda Simpson	0-5	7.2

WESTERN PENNSYLVANIA Cliff Walter Memorial, Erie

May 13, 1989 Sanc. #39-89-003

CLASS A	W-L	%
S. Kuchcinski	5-0	72.7
RF White	4-1	64.0
F White	3-2	65.2
F Bohun	2-3	57.6
Ray Kuchcinski	1-4	46.8
Rich Kuchcinski	0-5	42.6

CLASS B	W-L	%
Ray Kuchcinski	5-0	43.2
C. Butcher	3-2	41.6
G. Sebring	3-2	41.3
I. Thompson	2-3	38.9
H. Hayes	2-3	38.0
W. Kuchcinski	1-4	42.0

CLASS C	W-L	%
E. Kuchcinski	5-9	53.1
T. Eicher	4-1	37.7
F. Hall	3-2	27.3
B. Carns	1-4	30.1
G. Vazques	1-4	21.4
W. Cheveller	1-4	16.3

CLASS D	W-L	%
S. Morton	5-0	36.8
J. Butcher	3-2	29.9
D. Connolly	3-3	26.9
J. Peck	2-3	29.7
B. Trott	2-3	26.8
J. Wolfe	0-5	15.2

CLASS E	W-L	%
M. Slupski	5-0	24.8
M. Carroll	4-1	25.6
H. Kelley	3-2	18.6
J. Hanson	2-3	18.0
R. Churley	1-4	19.3
T. Maisner	0-5	11.4

Marion Center Hill Top Open

May 20-21, 1989 Sanc. #39-89-004

CLASS A	W-L	%
J. Maythas	6-1	55.5
J. Borland	5-2	58.0
D. Beshore	5-2	55.3
R. Brown	3-4	59.3
W.W. Carnahan	3-4	52.2
E. Blum	3-4	51.1
B. Hoffecker	2-5	52.5
V. Sedlacek	2-5	50.5

CLASS B	W-L	%
E. Horneman	5-0	53.7
B. Stahl	5-0	52.2
J. Swyers	3-2	47.2
V. Ownes	2-3	43.3
R. Cherubini	2-3	42.8
P. Barkey	2-3	42.0
P. Gemza	1-4	44.9
F. Connell	Frft.	

CLASS C	W-L	%
R. Roush	5-2	47.0

C. Stiles, OH	4-3	45.0
C. Schech	4-3	44.4
R. Weiss	4-3	43.1
B. Fink	4-3	42.6
G. Fultin	4-3	41.7
J. Antesberger	2-5	36.6
R. Lapping	1-6	42.4

CLASS D	W-L	%
C. Anderson	6-1	44.4
C. Surkala	5-2	43.8
T. Ronan	5-2	41.7
M. Price	3-4	38.3
H. Taylor	3-4	36.2
B. Weigle	3-4	31.6
R. Bunyak	2-5	41.0
M. Stehnack	1-6	35.9

CLASS E	W-L	%
D. Guthridge	8-1	41.2
D. Keth	7-2	42.3
M. McCool	5-4	36.6
T. Van Pelt	5-4	35.1
G. Zayac	5-4	32.2
J. Rossi	4-5	28.1
H.J. Liese	4-5	26.3
C. Gurthridge, OH	3-6	29.3
V. Schrengost	2-7	25.2
C. Denk	2-7	24.5

CLASS F	W-L	%
J. Schneider, Sr.	5-0	32.2
B. Miller	4-1	26.7
E. Forish	3-2	39.4
D. Wetzel	3-2	23.7
G. Glacken	2-3	39.3
B. Carns	2-3	32.8
M. Fenton	Frft.	
R. Hartzell	Frft.	

CLASS G	W-L	%
E. Lockwood	7-0	38.5
T. Hamacek	5-2	34.5
E. Fingerhoot	4-3	31.2
N. Painter	4-3	20.4
P. Zdrle	3-4	24.4
R. Chambers	2-5	30.4
M. Shaffer	2-5	18.4
J. Capitosti	1-6	25.1

CLASS H	W-L	%
R. Byers	7-0	28.4
J. Forish	6-1	30.7
T. Hafer	5-2	30.4
B. Reddinger	4-3	26.6
R. Jeffreys, Sr.	3-4	17.9
E. Buterbaugh	3-4	17.9
J. Miller	1-6	15.8
F. Powell, Sr.	0-7	18.2

CLASS I	W-L	%
R. Weber	7-0	36.0
J. Capitosti	5-2	28.9
J. Zdrle	5-2	22.2
S. Keener	3-4	21.9
W. Dawson	3-4	19.9
J. Anderson	2-5	23.5
C. Mock, Jr.	2-5	17.2
C. Mock, Sr.	1-6	8.0

CLASS J	W-L	%
B. Pierce	5-0	19.9
R. Fenstermaker	4-1	18.6
K. Harmon	2-3	15.2
D. Reddinger	2-3	14.0
J. Palmer	2-3	13.4
R. Kakle	0-5	5.0

LADIES A	W-L	%
F. Carnahan	5-0	62.7
B. Buterbaugh	3-2	38.6
S. Carnahan	2-3	40.9
C. Reddinger	2-3	40.5
B. Lapping	2-3	39.9
V. Kahle	1-4	21.5

Tournament Results

LADIES B

M. Keth	4-1	27.9
D. Dawson	4-1	36.2
S. Powell	3-2	34.6
J. Caltagarone	3-2	20.9
T. Keener	1-4	20.0
K. Wolff	0-5	22.2

Beaver Open

May 27-28, 1989 Sanc. #39-89-005

CLASS A	W-L	%
R.F. White	7-0	56.5
F. White	6-1	62.0
E. Blum	4-3	53.3
F. Morgan	3-4	47.4
E. Horneman	4-3	48.5
D. Massella	2-5	46.6
D. Meckevic	2-5	46.9

CLASS B	W-L	%
R. Weiss	6-1	51.1
D. Gosnell	4-3	45.6
H. Hansen	4-3	44.4
J. Trayer	4-3	42.2
J. Carnahan	4-3	37.5
B. Weigle	3-4	31.9
R. White	3-4	31.7

CLASS C	W-L	%
E. Gonze	5-2	45.3
B. Doman	5-2	40.8
E. Sell	5-2	40.0
B. Weigle	4-3	34.7
C. Schech	4-3	34.3
K. Boyles	3-4	31.6
H. Thomas	1-6	30.0
A. Matscherz	1-6	24.5

CLASS D	W-L	%
G. Blehi	5-2	34.0
C. Joy, OH	5-2	36.4
B. McCool	5-2	33.3
B. Ludwig, OH	4-3	36.3
R. Richards	3-4	33.7
G. Zayac	2-5	34.0
K. Bowser	2-5	32.3
R. Shields, OH	2-5	24.5

CLASS E	W-L	%
D. James	7-0	37.8
A. Fecik	5-2	32.3
R. Byers	4-3	25.4
R. Chambers	3-4	29.7
G. Dennison	3-4	28.9
D. Wetzel	3-4	22.7
E. Forish	2-5	24.3
T. Hamacek	2-5	23.0

CLASS F	W-L	%
J. Forish	6-1	28.0
Al. Petro	5-2	23.8
G. Peteo	4-3	20.8
R. Wilson	4-3	20.0
R. Matthews	3-4	14.9
B. Reddinger	3-4	17.7
R. Patton	3-4	17.3

CLASS G	W-L	%
D. Sullivan	5-0	18.8
S. Hanson	4-1	10.6
C. Biers	3-2	11.0
M. Huffman	2-3	8.9
J. Palmer	1-4	7.5
R. Kahle	0-5	2.9

LADIES CLASS A	W-L	%
S. Carnahan	7-0	48.4
E. Weston	5-2	34.3
V. Kahle	4-3	33.5

C. Cunningham	3-4	34.7
H. Morgan, OH	3-4	25.3
C. Reddinger	2-5	26.3
J. Reffer	2-5	28.2
M. Patton	2-5	19.0

TENNESSEE

Burns

April 29, 1989 Sanc. #33-89-003

CLASS A	W-L	%
R. Pruitt	6-0	77.3
E.D. Lebow	5-1	63.1
V. Fox	4-2	68.4
D. Martino	3-3	62.0
J. Waters	2-4	61.6
J. Black	1-5	55.9
H. Irwin	0-6	51.6

CLASS B	W-L	%
M. Bastian	5-1	58.5
G. Bush	4-2	59.1
J. Freeman	3-3	54.5
A.W. Weatherford, GA	3-3	52.9
G. Lewis	2-4	54.6
Jr. Haire	2-4	53.6
T. Whitlock, GA	2-4	51.2

CLASS C	W-L	%
D. Self	6-0	41.7
M. Cooper	5-1	37.2
W. Grant	4-2	42.2
C. Green	3-3	40.2
J. Wood, GA	2-4	20.1
R. Whitlock, GA	1-5	24.0
C. Bennett	0-6	18.0

CLASS D	W-L	%
J. Davis	5-0	23.3
H. Lones	4-1	23.7
T. Harmon	3-3	22.5
W. Farley	2-3	15.0
R. Bennett	1-4	19.6
D. Robinson	0-5	10.0

Ward

May 13, 1989 Sanc. #33-89-004

CLASS A	W-L	%
J.R. Stanton	4-1	62.1
Dick Martino	3-2	60.5
Stan Smith	3-2	58.7
Earl Linkous, VA	2-3	57.1
O.D. Lebow	2-3	52.8
Van Fox	1-4	53.0

CLASS B	W-L	%
R. Ward	4-1	44.8
D. Isaacs, NC	3-2	42.0
C. Carter, VA	3-2	40.5
H. Irwin	3-2	40.4
R. Livingston	2-3	37.3
B. Arms, NC	0-5	35.8

CLASS C	W-L	%
G. Whaley	5-0	48.6
L. Weems	4-1	46.8
C. Cutshaw	3-2	35.2
M. Cooper	2-3	35.9
W. White	1-4	36.9
P. Gravely, VA	0-5	28.3

CLASS D	W-L	%
J. Bennett	3-0	21.8
P. Leighton	2-1	25.6
J. Davis	1-2	17.4
B. Dishner	0-3	16.1
CLASS E	W-L	%
D. Mitchell	3-0	37.7
C. Bennett	2-1	23.9
R. Bennett	1-2	23.1
L. Workman	0-3	12.6

Soddy

May 27, 1989 Sanc. #33-89-005

CLASS A	W-L	%
R. Pruitt	5-0	72.9
J. Henderson, AL	3-2	62.9
V. Fox	3-2	62.5
R. Presley, GA	2-3	52.1
S. Banks	1-4	56.3
O.D. Lebow	1-4	52.2

CLASS B	W-L	%
R. Williams	4-1	45.8
H. Irwin	4-1	42.9
J. Adkerson	3-2	46.2
B. Tidwell	2-3	46.2
G. Lewis	2-3	45.8
J. Haire	0-5	35.5

CLASS C	W-L	%
D. Self	5-0	54.2
Jackie Conner	3-2	53.3
W. Grant	3-2	39.5
C. Green	2-3	45.1
G. Bradfield	1-4	42.2
J. Holmes, Sr.		

CLASS D	W-L	%
P. Hensley	5-0	41.9
M. Cooper	4-1	38.8
D. Newby	3-2	36.2
J. Holmes, Jr.	2-3	34.8
H. Hensley	1-4	28.3
James Connor	Frft.	

CLASS E	W-L	%
L. Wilson	5-0	54.9
F. Gaw	4-1	33.5
H. Lones	3-2	24.1
C. Bennett	2-3	26.2
T. Harmon	1-4	19.7
R. Bennett	0-5	21.4

CLASS F	W-L	%
J. Davis	3-0	28.0
A. Gilliam	2-1	15.8
W. Farley	1-2	24.7
M. Gilliam	0-3	10.1

TEXAS

Bill Twomey Classic

April 29, 1989 Sanc. #22-89-003

CLASS A MEN	W-L	%
Ed Arionus, CA	7-0	71.1
Roger Vogel	5-2	65.7
Charlie Posey	5-2	55.4
Pat Garcia	4-3	53.4
Bill Tedrick	3-4	51.4
Cordell Twomey	3-4	48.6
Ken Jones	1-6	48.6
Rick Buttery	0-7	36.0

CLASS B MEN	W-L	%
Ben Seeker	7-2	46.2
Gene Meyer	5-3	43.2
Bob Harvey	5-3	40.2
Wesley Odlozil	3-4	43.1
Tommy Valenta	3-4	42.2
Marvin Two Crow	3-4	39.7
Keith Umscheid	2-5	39.1
Dwayne Twomey	2-5	33.1

CLASS C MEN	W-L	%
Tommy Cross	6-1	40.9
Terrell Wilkinson	5-2	38.1
Norman Clark, WIS	5-2	37.9
James Dodson	4-3	39.1
Dale Gregory	4-3	34.6
Sonny Crane	2-5	33.1
Jimmy Bryant	1-6	30.0
Chas Schuman, KS	1-6	22.3

CLASS D MEN	W-L	%
Roland Bryant	6-1	38.3
James Bonnet	5-2	31.1

John Ramirez	4-3	37.1
Thomas Ramirez	3-4	28.3
Bruce Brossman	3-4	28.0
Allen Bond	3-4	23.7
Gilbert Perley	2-5	32.8
Dennis Peschel	2-5	26.3

CLASS E MEN	W-L	%
Howard Cantrell	7-1	27.0
Don Gregory	6-2	24.2
Tommy Kramer	4-3	16.5
Frank Henderon	2-5	20.9
Tony Gutierrez	3-4	26.8
Willie Kirby	2-5	17.1
Clay Twomey	3-4	14.2
Russ Schneider	2-5	18.8

CLASS F MEN	W-L	%
Jack McHorse	5-1	32.6
Rob Dunnam	4-2	26.3
Danny Rauhecker	3-2	28.8
Winston Holmes	3-2	24.0
Syl Kramr	1-4	17.2
Arch Ferguson	0-5	6.8

CLASS G MEN	W-L	%
Mike Arsenault	5-1	26.3
Mike Trammell	5-1	23.6
Donny Hegefeld	4-2	18.4
Ken Adams	3-3	23.0
Marshall Parker	2-4	19.6
Chris Meyer	2-4	18.6
Ron Duhon	2-4	16.0
Glen Duhon	1-5	13.8

CLASS H MEN	W-L	%
Ricky Afinowicz	6-0	30.5
Tom Stevens	3-2	18.0
Lewis Crowell	3-2	14.5
Ricky Whisenhunt	3-2	10.0
James Miller	1-4	7.5

WOMEN'S DIVISIONS

CLASS A WOMEN	W-L	%
Mary Ann Kramr	9-0	60.0
Shorty Fry	5-4	44.5
Dot Crane	4-5	43.3

CLASS B WOMEN	W-L	%
Barbara Cooper	4-3	45.0
Betty Kramer	4-3	46.7
Susan Trammell	2-5	33.8
Becky Boring	5-2	46.3
Teresa Slater	4-3	28.3
Mary Turner	2-5	15.0
Betty Perley	7-0	27.5

JUNIOR DIVISION

CLASS A JUNIOR	W-L	%
Anthony Faithauer	5-0	51.5
Nate Vogel	4-1	30.0
Jason Garcia	3-2	28.0
Jimmy Harris	2-3	9.3
Justin Vogel	1-4	7.3

Lost Pines Spring Classic Bastrop

May 6-7, 1989 Sanc. #22-89-004

CLASS A MEN	W-L	%
Ed Arionus, CA	7-0	72.3
Coke Bowker	6-1	64.6
Roger Vogel	5-2	64.9
Ken Jones	3-4	51.7
Bret Vogel	3-4	48.6
Gilbert Raemsch	2-5	57.2
Cordell Twomey	2-5	44.9
Rick Buttery	1-6	39.7

CLASS B MEN	W-L	%
Marvin Two Crow	6-2	47.4
Will Wade	5-3	49.7
Tommy Valenta	4-3	46.0
Pat Garcia	4-3	44.0
Frank Zehentner	4-3	43.3

Tournament Results

Tournament Results

			Mt. Pleasant Doubles		
			May 27, 1989	Sanc. #9-89-44	W-L %
Gene Meyer John Kana Bob Harvey Wesley Odlozil Jerry Zigrang Keith Umscheid James Dason Billy Frieda Frank Polak Ron Maroon	3-4	45.3	CLASS L MEN	Robert Langston	4-1 34.0
	3-4	43.3	CLASS L MEN	Allen Heaton	3-2 26.5
			Alton Davidson	Tuff Moles	2-2 288
			Floyd Broesche	Ben Hamblin	1-3 31.3
			Jim Altum	Bill Thompson	1-3 26.3
			Rich Whisenhunt	CLASS D	
			Bob Helpenstein	G.C. Dodds	4-1 25.0
	7-1	43.0	CLASS A WOMEN	Bill Bundy	3-2 22.0
	6-2	37.5	CLASS A WOMEN	Bliff Williams	2-2 288
	4-3	42.5	CLASS A WOMEN	Doug Barner	2-2 21.9
Wesley Odlozil Jerry Zigrang Keith Umscheid James Dason Billy Frieda Frank Polak Ron Maroon	4-3	41.1	Mary Ann Kramir	Joe Roe	0-4 20.0
	3-4	36.8	Dolores Zigrang	CLASS C	
	2-5	36.0	Shorty Fry	G.C. Dodds	4-1 25.0
	2-5	30.8	Janie Faithauer	Bill Bundy	3-2 22.0
	1-6	37.7	Betty Polak	Doug Barner	2-2 21.9
			CLASS B WOMEN	Joe Roe	0-4 20.0
	6-1	41.6	Betty Kramer	CLASS A	
	5-2	39.6	Lynette Dague	Evans Irvine	5-0 25.8
	5-2	35.0	Pat Flanakin	Glen McAllister	4-2 39.4
	4-3	39.0	Barbara Cooper	Paul Rudy	3-2 28.2
Charles Schuman, KS Florian Kana Dale Gregory	4-3	27.0	Terri Jenschke	Nobor Zuniga	2-3 29.2
	2-5	34.3	Lucy Leonard	Cal Sorensen	2-3 27.9
	2-5	30.6	Karol Kuehl	Dale Sorensen	2-3 35.8
			Ruth Goddard	George Sarkis	2-3 26.8
	6-1	41.3	CLASS C WOMEN	Joe Cwik	35.3
	5-2	34.7	Linda Jewell	Gib Mitchell	2-3 27.1
	4-3	32.0	Becky Boring	Kent Pendleton	2-3 25.0
	4-3	30.7	Barbara Dickson	Hod Gale	1-4 8.5
	3-4	33.3	Nelda Couch	Dennis Ohms	40.2
	3-4	33.0	Betty Zahradnik	CLASS B	
James Bonnet Ed Thigpen Harold Leonard Howard Cantrell Daniel Macha Dennis Peschel Gary Zander	3-4	22.7	Mary Maywald	Robert Langston	5-1 23.2
			CLASS D WOMEN	Allen Heaton	18.3
	7-0	35.7	Nancy Maroon	Low Brown	4-2 26.5
	6-1	31.3	Theresa Slater	Gene Brown	2-3 23.5
	5-2	27.7	Betty Perley	Bill Thompson	2-4 22.5
	3-4	28.0	Mary Turner	Nelson Christensen	15.7
	3-4	24.3	Lori Polak	Doug Barner	1-5 13.3
	2-5	23.0	Betty Outlaw	G.C. Dodds	22.0
	2-5	20.0	CLASS E WOMEN	CLASS B	
			Missy Jefferies	Archie Jones	5-2 33.9
Willis Martin Brian Penwell Weldon Flanakin Tony Gutierrez Clyde Hetrick Don Gregory Tommy Kramer Frank Henderson	7-1	35.6	Darlene Davidson	Richard Grenier	5-2 37.9
	6-2	37.3	Lori Chapin	Barney Pratt	4-3 32.1
	4-3	33.1	CLASS A JUNIORS	Don Taylor	4-3 31.6
	3-4	28.6	Chris Paul	Marlene Paquette	4-3 29.2
	3-4	22.3	Doug Macha	Franklin Tompkins	4-3 27.4
	2-5	27.7	Anthony Faithauer	Bob Many	2-5 27.7
	2-5	24.6	Williams Frieda	Elmer Moore	0-7 24.1
	2-5	21.4	CLASS B JUNIORS	CLASS C	
			Kevin Kana	Bob Snide	7-0 32.9
	7-1	23.4	Jason Garcia	Connie Selleck	6-1 33.4
Charles Stires Willy Kirby Clay Twomey Marty Hanson Russ Schneider Tommy Wilcox	6-2	25.7	CLASS C JUNIORS	John Coffey	4-3 28.8
	5-2	25.3	Brandon Maroon	Henry Cooper	4-3 23.2
	3-4	24.0	Jeff Henderson	Mike Brown	3-4 26.7
	3-4	19.6	Robyn Wilcox	Stan Bigelow	3-4 25.9
	3-4	19.0	Laura Smith	Norm Boynton	1-6 30.0
	2-5	15.3	CLASS H MEN	Ray Benson	0-7 16.8
			Thomas Jewell	Kay Brewster	7-0 31.3
	7-0	25.7	Rob Dunn	Glen Norris	5-2 25.9
	6-1	27.6	Steve Boling	Jerry Randall	4-3 23.2
	4-3	26.0	Jeral Dehaan	Bill Alexander	3-4 28.2
Steve Davidson Earl Royal John McCabe	4-3	16.7	Shirley Steffen	Kevin Stratton	3-4 24.7
	2-5	9.7	Glen McAllister	Wally Thompson	3-4 22.4
	1-6	8.7	Dennis Ohms	Peter Glennon	2-5 23.8
			Jason Bundy	George Powers	1-6 23.8
Winston Holmes Fred Garcia Ken Adams Roger Vornon Mike Stephens Jerry Couch Marshall Parker	7-0	29.7	CLASS I MEN	CLASS E	
	6-1	30.7	Verle Leavitt	Harold Wisley	6-1 32.7
	5-2	23.0	Nobor Zuniga	Art Emmons	5-2 29.2
	4-3	13.3	CLASS B	Bill Boutwell	5-2 28.5
	3-4	17.0	Paul Rudy	Rod Supeneau	4-3 27.0
	2-5	17.0	Evan Irvine	Ray Begins, Sr.	4-3 25.6
	1-6	16.2	Kent Pendleton	Phil Sumner	3-4 23.4
			Bart Williams	Paul Supeneau	1-6 26.5
	9-2	22.0	Garth Bundy	Ray Begins, Jr.	1-6 20.5
	9-3	19.8	Dale Sorensen	Jeffrey Coulter	3-0 13.3
Dusty Rhodes	8-3	18.9	Dovle Swallow	Adam Holiday	0-3 1.6
				Tilden Roy' Ball	4-1 21.2

Tournament Results

Cathy Begins	3-2	21.1
Mike Maloof	3-2	20.3
Tom Whittaker	2-3	15.3
Rae Anne Begins	2-3	13.3
Norm Desso	1-4	15.3

CLASS G

Mark Black, ME	5-0	16.4
Rod Childs, ME	3-2	13.3
Rick Begins	3-2	13.0
Myron Selleck	2-3	8.8
Gary Pierson, NH	2-3	6.9
Ed Pratt, NH	0-5	4.7

VIRGINIA

Circle K Spring Open

April 30, 1989 Sanc. #38-89-002

MEN CLASS A

W-L	%
Alvin Perry	8-1 78.7
Lenwood Conner, Jr.	8-1 72.5
Allen Perry	7-2 67.9
Jack Melton	6-3 69.1
Lenwood Conner, Sr.	5-4 67.7
Shannon Perry	3-6 62.3
Denny Davis	3-6 61.1
Ken Shiflett	2-7 57.7
Charlie Walker	2-7 56.5
Howard Kelly	1-8 57.3

CLASS B

Jim Foltz	5-0	39.2
George Wall	3-2	34.4
Eddie Wilmouth	3-2	34.8
Roy Weaver	3-2	33.7
George McGhee	1-4	35.2
Gerald Ramey	0-5	26.9

CLASS C

Jim Rosenbaum	4-1	38.4
Gus Bland	4-1	38.0
C. Storms	3-2	43.2
Ronnie Altizer	2-3	35.8
Buck Holley	2-3	34.5
Ray Gibson	0-5	17.2

CLASS D

Bill Warren	3-1	36.8
Curly Martin	3-1	26.3
Dave Moser	3-1	29.0
Ray Hankins	1-3	22.6
William Ostein	1-3	20.5
Layton Horton	1-3	18.9

CLASS E

Ron Skelton	2-0	35.4
Speedy Cawthon	2-0	26.6
C. Leake	2-0	15.8
Jim Bunn	0-2	16.7
Howard Walker	0-2	10.7
Mike Clark	0-2	10.6

LADIES

Hazel Skeens	2-1	58.5
Jo Ann Wall	1-2	52.3

Apple Capitol Open

May 13-14, 1989 Sanc. #38-89-003

CLASS A MEN

W-L	%
Alvin Perry	7-2 78.0
Elbert Shiflett, MD	7-2 68.9
Dan Beshore, PA	6-3 67.6
Lenwood Conner, Sr.	5-4 70.4
Elden Sarbaugh, OH	5-4 69.7
Jim Knisley, OH	4-5 71.3
Jack Melton	4-5 62.9
Allen Perry	4-5 60.8
Phil Fleshman, MD	3-6 64.0
Charles Twigg, MD	1-8 63.7

CLASS B MEN

Ken Shiflett	6-1	60.7
Charles Cooper, WV	5-2	59.5
Dean McCurdy, PA	5-2	57.4
Richard Altizer	4-3	54.2
Arthur Smith, OH	3-4	51.7
Charles Walker	3-4	51.4

CLASS C MEN

Richard Wilson, PA	5-2	50.0
Nathan Davis	5-2	59.8
Gil Franke, NJ	5-2	46.1
Jim Skeens	3-4	44.4
Don Swaim, WV	2-5	52.6
Dennis Unger, WV	2-5	43.8
La Vergne Butcher, CAN	2-5	43.8
Dennis Lloyd, PA	2-5	38.0

CLASS D MEN

Al Yednock, PA	7-0	57.2
Floyd Hix, Jr.	6-1	52.7
Alvin Long, PA	5-2	46.2
Cliff Clites, PA	4-3	51.5
Claude Gibson	1-6	38.6
Johnny Patrick	2-5	39.8
Jack Volpe, MD	1-6	41.2
Jim Foltz	1-6	38.6

CLASS E MEN

Gene Mullinax	6-1	48.7
Ed Wilmoth	6-1	42.4
Dewy Storms	4-3	41.0
George Wall	4-3	39.5
Perry Hall	3-4	43.5
Jim Rosenbaum	3-4	33.6
Chuck West	2-5	34.0
Ken Holden, MD	1-6	35.3

CLASS F MEN

David Dean	7-0	44.1
Frank Brewer, NC	4-3	44.0
George Holley	4-3	40.9
Guy Casey, WV	4-3	39.8
Kenneth Lam	4-3	35.4
Doug Glass	3-4	35.5
Earl Waggy	1-6	34.5
Ted VanPelt, PA	1-6	30.0

CLASS G MEN

Doug Sharp	7-0	34.1
William Warren	6-1	32.5
Bill Martin	4-3	33.8
Randy Sims	4-3	33.4
Donald Leonard	3-4	25.5
Mike Fenton, PA	3-4	25.5
Buck Holley	2-5	27.7

CLASS H MEN

Ronnie Powers	7-0	41.9
Dave Preston, PA	5-2	34.7
Buck Mann, WV	4-3	33.8
Gene Brooks	3-4	29.0
John Baugher, PA	3-4	28.9
Bill Gordon, PA	3-4	24.1
Ed Walsh, Sr., WV	2-5	28.7
Dennie Pangle	1-6	29.6

CLASS I MEN

Wayne Sturtz	6-1	34.3
Ernest James, WV	6-1	42.0
Donald Carver	5-2	34.7
Charles Brewer	3-4	36.7
Ike McFarland	3-4	24.5
Tom Baker, PA	3-4	24.1
Bill Dotson, MD	2-5	26.4

CLASS J MEN

Buck Herring	7-0	34.6
Ron Trobaugh	6-1	31.8
Billy Strawderman	5-2	27.1
Jimmy Mahoney	4-3	20.8
Jimmy Cawthon	2-5	21.5
Walter Foster	2-5	21.5
Louis Walls, MD	2-5	19.3
Eric Sims	1-6	16.8

CLASS K MEN

Hensel Eppard	5-1	30.2
Charles Leake	3-3	25.5
Harold Harget, DE	3-3	24.0
Charlie Casey, WV	1-5	23.2

CLASS L

Eddie Unger	5-2	27.5
Jim Oates	5-2	21.0
Bobby Carver	4-3	24.2
Ronald Baker, PA	4-3	23.6
Victor Riggelman	4-3	20.0
Winnie Ashwood	3-4	18.1
Lester LeMaster	3-4	11.1

CLASS M MEN

Jerry Wealkey	3-2	17.5
Leroy Andrick	3-2	19.6
Robert Thomas	3-2	24.2
Donald Supinger	3-2	21.4
John Supinger	3-2	17.5

LADIES CLASS A

Renee Cowan	6-1	54.4
Hazel Skeens	5-2	59.0
Joann Wall	4-3	57.8
Hazel Fleshman, MD	4-3	48.5
Susan Preston, PA	4-3	45.4
Maxine Mann, WV	3-4	49.6
Carolyn Altizer	2-5	43.5
Donna Keefer	0-7	29.3

JR. BOYS CLASS A

Lenwood Conner, Jr.	7-0	72.5
Shannon Perry	5-2	53.9
Troy Ep-pard	5-2	39.1
Chris Merriner	4-3	42.9
Eugene Hix	3-4	32.9
Curt Fleshman, MD	2-5	23.2
Karl Hix	0-7	15.8

JR. GIRLS CLASS A

Sonya Hix	4-0	16.8
Tonya Hix	2-2	12.8
Kara Hix	0-4	4.6

WYOMING

Gillette Open

May 27-28, 1989 Sanc. #12-89-003

CLASS A

W-L	%
Frances Davies	12-2 37.8
Lance Novickovich	9-5 41.6
Ray Johnston	8-6 41.8
Leroy Nelson	7-7 38.1
George Dowdy	7-7 37.1
Darrell Perkins	5-9 35.0
J.H. Jacobs	4-10 34.4
Harold Koch	4-10 28.0

CLASS B

Kent Morgan	12-4	30.2
Ed Archer	10-5	28.0
Harl Geer	10-5	25.7
Irvin Sieg	8-6	29.5
Bill Hibness, MT	8-6	25.8
Jerry Geer	5-9	21.6
Pat Bacus	3-11	19.2
Ralph Kisgen	2-12	19.1

CLASS C

Adah Wall	10-3	22.5
Jean Geer	9-4	19.3
Gilmer Davis, SD	8-4	25.3
Marge McCormack	7-5	22.1
Larry Geer	4-8	19.0
Eldon Tech, SD	4-8	16.0
Leon Tillery, SD	1-11	15.8

CLASS D

Larry Hopkins	13-1	24.5
Alvina Zentner	12-2	22.0
Michelle Zentner	7-7	13.5
Roy Roberson	7-7	9.6
George Collind	6-8	14.6
Jim McCormack	6-8	10.1

Pat Johnston	5-9	12.0
--------------	-----	------

CLASS E

Cathy Worman	12-0	21.6
Esther Tech, SD	10-2	14.5
Debbie Zimdars	8-4	10.8
Larry Lloyd	4-8	7.3
Marta Nelson	4-8	4.1
Carol Silbaugh	3-9	3.9
Lee Broyles	1-11	6.9

Sundance Open

May 13, 1989 Sanc. #012-89-10

CLASS A

W-L	%
Doug Fast Horse, SD	7-1 44.3
Dick Wilson	6-2 40.4
Tracy Ellsbury	4-3 37.1
Thurman McKinney	4-3 34.6
Monte Herreman	3-4 32.0
Rod Handcock, SD	3-4 30.6
Gene Ficek, SD	1-6 29.7
Carlene Donnelly, SD	1-6 27.4

CLASS B

Harold Koch	7-0	41.4
Irv Seig	5-2	34.0
Charles Fast Hose, SD	4-3	34.6
John Siers, SD	3-4	28.0
John Tomsilk, SD	3-4	26.3
Howard Allen	2-5	33.1
Ray Webber	2-5	28.9
Harl Geer	2-5	24.6

CLASS C

Jake Jacobs	7-0	40.6
Jerry Christoffer	6-1	27.4
Kent Robinson, SD	5-2	26.3
Pam Corean, SD	4-3	29.4
Bob Yanzick, SD	2-5	20.3
Frank Tomsilk, SD	2-5	18.8
Ken Morgan	1-6	22.3
Cal Hayward	1-6	10.0

CLASS D

George Willey	7-1	20.0
Art Edsel	6-2	16.9
Jerry Jeffery, SD	5-2	22.8
Adah Wall	4-3	18.1
Jean Geer	3-4	16.9
Clint Byrson, SD	3-4	10.8
Patty Schulz	1-6	10.2
Cotton Koch, SD	0-7	2.9

ATTENTION Tournament Directors

If you want the results of your sanctioned tournaments published in these *Newsline* columns, they must be sent direct to the Editor in a specific double spaced, typed or neatly printed format within 30 days of the tournament date. Any deviation will result in delays or non-publication of your submission.

Your submission must include your Charter, Tournament Name, Date and Sanction number. List each class in columnar form with the Name, W-L record and percentage in order of finish. If you have a pitcher from out of state, mention the state abbreviation next to their name.

NATIONAL HORSESHOE PITCHERS ASSN.
Box 278, Munroe Falls, OH 44262

ADDRESS CORRECTION REQUESTED

FORWARDING/RETURN POSTAGE
GUARANTEED

BULK RATE
U.S. POSTAGE
PAID
PERMIT NO. 80
GRASS VALLEY, CA

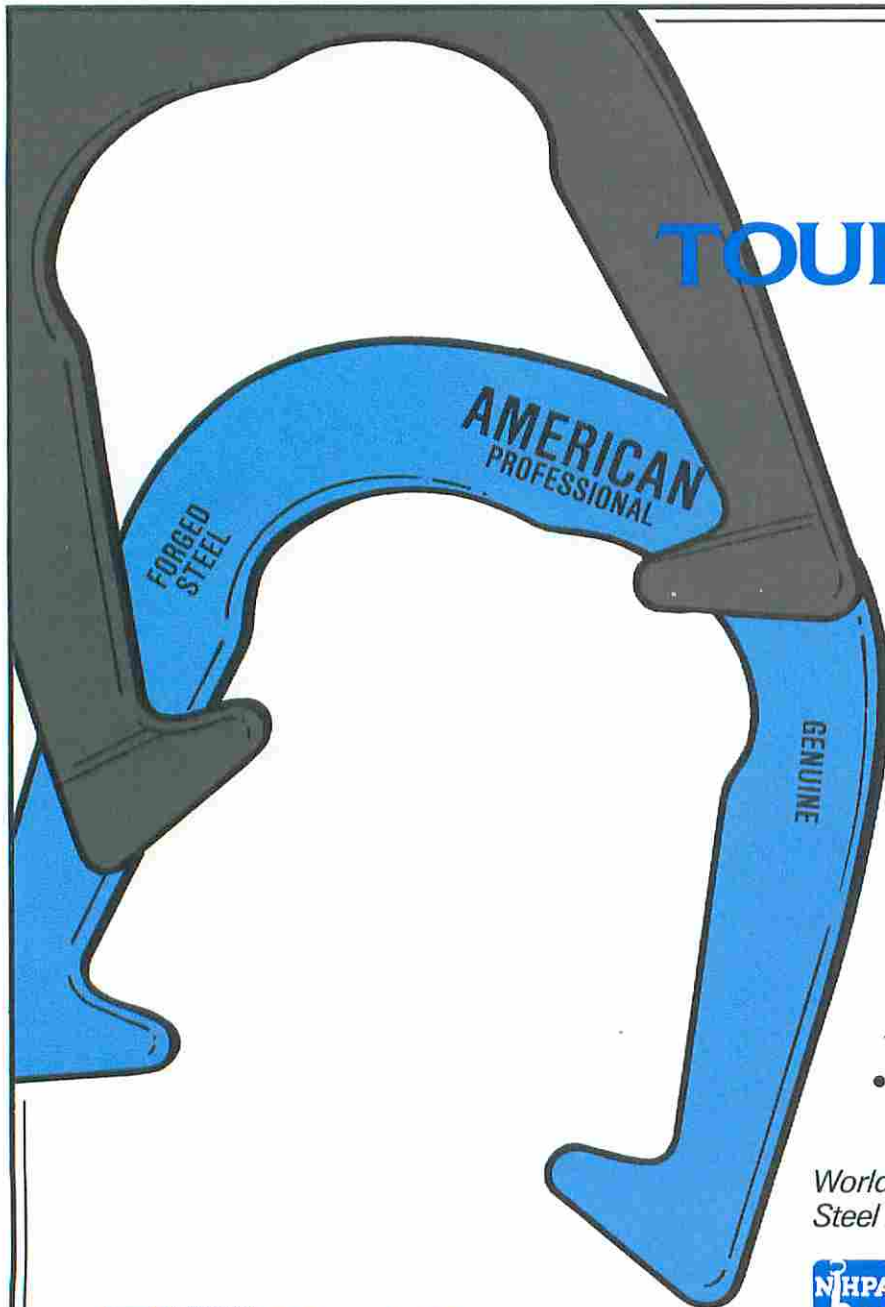

The American **TOURNAMENT SHOE**

LOCKS IN RINGERS!

- Scientifically designed ringer breaker helps rotate shoe to lock in ringers.
- Finger positioner for throwing comfort.
- Heel caulks with more forged steel for better balance.
- Longer hooks to grab the stake better.
- EXCLUSIVE new high-tech powder coat finish for better resistance to chipping, abrasion, corrosion and weathering.
- Classic gold and silver in full outfits (four shoes and two solid-steel stakes) or four shoes only.
- Call or write today! (508) 853-8010

*World's Largest Producer of Drop-Forged,
Steel Pitching Horseshoes.*

 **St. Pierre**
MANUFACTURING CORPORATION

317 East Mountain Street
Worcester, MA 01606



OFFICIAL SPONSOR
1989 World Horseshoe
Tournament
Spearfish, SD