



the
national horseshoe pitchers

NEWS DIGEST



MARCH 1986

Official Publication of
**THE NATIONAL HORSESHOE PITCHER'S ASSOCIATION
OF AMERICA**

Look
for
the new
white
shoes!

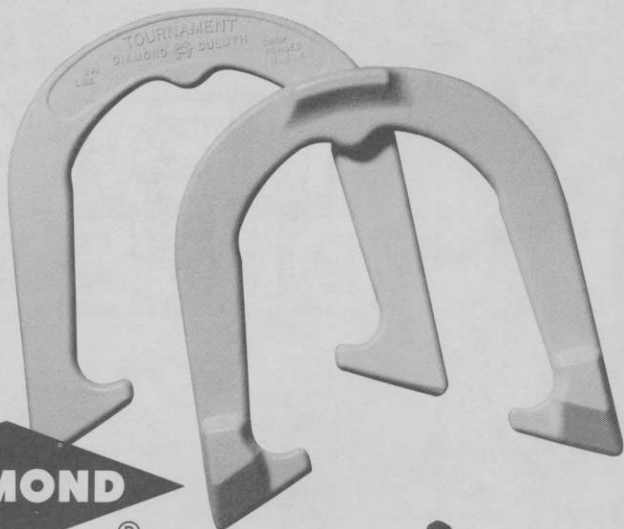

Advanced Design

TOURNAMENT PITCHING HORSESHOES



Both backyard pitchers and pros catch and hold the stake better with DIAMOND's new advanced design "Tournament" Shoe. It features a grip positioner, hardened tips, an increased radius, a dead soft center, and a wider, deeper calk. Same drop-forged solid steel construction as DIAMOND's popular Double Ringer and Super Ringer Regulation Shoes. All American made.

Contact your nearest NHPA club or sporting goods store for DIAMOND pitching horseshoes.

For the latest pitching horseshoe catalog write:



DIAMOND TOOL and *Horseshoe Co.*

The Triangle Corporation, The Tool Group
Cameron Road, Orangeburg, SC 29115

DISTRIBUTOR ORDER PLACEMENT

Call toll-free: 800-346-0740

For all inquiries call: 803-534-7010

"DIAMOND Pitching Horseshoes are Recognized as Official in Tournaments
Sanctioned by the National Horseshoe Pitchers Association"



THE HORSESHOE PITCHER'S NEWS DIGEST is published on the 5th of each month at Aurora, Illinois, U.S.A. by the National Horseshoe Pitcher's Association of America. Editorial office, P.O. Box 1606, Aurora, Illinois 60507. Phone: 312-898-3974. Subscription rates — 1st Class \$9.00; 3rd Class \$8.00 per year in advance. NHPA membership cards are available through each state secretary for \$7.00 plus any state association dues. Forms close on the 10th day of each month preceding date of issue. Advertising rates on request. F. Ellis Cobb, Editor.

NATIONAL OFFICERS

Dave Loucks, 368 Nevar Ct., Rancho Murieta, Ca. 95683	President
Earl Winston, Rte. 2, Lamonte, Mo. 65337 (816-563-3536)	1st Vice-President
Barry Chapelle, 2716 S.E. 61st Ave., Portland, OR 97206 (503-775-7876)	2nd Vice-President
Vincent Yannetti, 322 Longwood Ave., Bound Brook, N.J. 08805 (201-356-3862)	3rd Vice-President
Bonnie Seibold, 1043 Grayson Ave., Huntington, Ind. 46750 (219-356-3489)	4th Vice-President
Gene VanSant, P.O. Box 270, Sun City, Ca. 92381	5th Vice-President
Donnie Roberts, Box 810, Circleville, Oh. 43113 (614-474-7727)	Sec./Treas.

Volume 30 March, 1986 No. 3

FROM YOUR PRESIDENT — DAVE LOUCKS

If people contribute money to a common cause, then their interests are also common. With this comes a reasonable expectation that a voice will be allowed to speak for the common good. That voice is the ballot. In the absence of a vote the individuals who are selected to represent the common good must be benevolent enough to seek the best possible cause of action that in fact represents the greatest good for the greatest number. That group is and has been the delegate assembly! It doesn't work, and the record is very clear!!

A delegate must be present at the World Tournament to have that voice. If delegates are nested from one geographic region, then that is the voice that speaks. A simple majority becomes a very powerful voice at the World Tournament. They may not care about the common good, rather only what is good for them! Keep it close to home.

If the game is going to grow because of the common interest, then a voice by way of a vote is going to be the order of business to survive. Who wants to contribute time and money without a voice in the common good?

The Executive Council has the need to make decisions without the delegate assembly vote just as the NHPA member in Good Grief, Idaho, needs the council to protect his time and money in the common good for the greatest number of members.

This writer would much rather place major decisions affecting the NHPA upon the Council if they were placed there with a vote by every card holder who chose to express his franchise...the right to be governed by a vote and the simple majority of all.

The time is long overdue to organize our decisions through the Executive Council. That group should be placed in office by a national vote of card holders. Give them the responsibility to run the show and allow them to operate in the best interest of the common good...by John Huntzinger, Editor and Publisher of the Double Ringer, Windsor, Colorado.

Thanks John for telling it like it is and allowing me permission to reprint your article which appeared in the January issue of Double Ringer. I only hope the majority of delegates in Ainsworth will have read and remembered this article when they vote. Anticipating initial support from the Constitution and By-Laws Committee, I plan to present a Proxy Vote amendment to the delegates in Convention. All members must be represented!

DAVE'S COURT REPORT

The NHPA has a new National Publicity Chairman. I'm extremely pleased to announce that our publicity will be under the direction of Bob Champion, residing in Boulder, CO.

NHPA publicity activities have been nil since the resignation last year of our former chairman, Bernard Herfurth. Bob is taking over a very important function for the NHPA. He brings to the position a wealth of experience in sports, writing, publicity and public contact. Bob is an intricate part in the writing and production of the well known Horseshoe publication, "Double Ringer." He has been involved with horseshoes only since 1980 but he has been a sports writer for more than 40 years. There have been few sports that Bob hasn't mastered and even fewer that he hasn't written about. He was instrumental in the organization of a Colorado Horseshoe Pitchers Hall of Fame. He is very involved in the publicity and promotion of horseshoes in the tri-state area of Colorado, Wyoming and Nebraska. Bob just recently traveled to Ainsworth and met with the tournament directors and Chamber of Commerce. He reports all is on schedule looks forward to coordinating NHPA publicity activities in our first ever, Press Tent.

NHPA SECRETARY-TREASURER REPORT FOR JANUARY 1986

January 1986 NHPA Receipts:

NHPA Digest	\$ 4185.70
NHPA Memberships	8058.42
Interest	52.38

January 1986 NHPA Expenditures:

NHPA Equipment Repair	\$ 285.11
Supplies	56.20
Annual Regional Director Allowances	2250.00
League Program	367.25
Hall of Fame	115.35
85 World Tournament	350.00
Telephone	45.34
Postage	702.88
News Digest	2939.20
Officer Allowance	833.33
Total January Expenditures	\$7944.66

NOTE: These figures reflect only the books of the NHPA Secretary-Treasurer.

WEBB HORSESHOES N.H.P.A. APPROVED

1-4 pair	\$25.00
5-9 pair	\$23.50
10 pair or more	\$22.00

Add \$2.50 per pair shipping cost (USA)

WEBB HORSESHOE & EQUIPMENT
1319 LICKING PIKE • WILDER, KY 41076
Phone (606) 781-0589

ENTRY BLANK FOR 1986 W.T. — AINSWORTH, NEBRASKA

JULY 21 THROUGH AUGUST 2, 1986

NAME _____ NHPA CARD # _____

ADDRESS _____

ZIP _____

Social Security Number _____ Date of Birth _____

Occupation (if retired, retired from what?) _____

The deadline to enter this event is June 1, 1986. Any entry received that is post marked after June 1 will be returned. This year we will *not* put late entries in place of drop outs. If you don't enter by June 1, 1986 you will *not* play. **NO PHONE ENTRIES.**

WE NEED YOUR RECORD OF PERFORMANCE: Please be accurate. We reserve the right to change your percentage if records indicate that you have not been accurate on this form. Please provide as much of this information as possible:

1985 W.T. Percentage _____ 1985 State Tourn. Percentage _____

1985 League Averages _____

Last Three Sanctioned Tourneys _____

Highest 1985 Tournament _____ Highest 1986 Tournament _____

Last Three Events _____

ENTRY FEE MUST BE ENCLOSED!! Juniors are free. All adults regardless of division must send \$25.00.

It is very important that you enter the correct division. Any male regardless of age may enter the Men's division. Any female regardless of age may enter the Women's division. Juniors who enter the adult divisions must pitch the adult distance and will forfeit their junior standing. If you are 17 years old or younger on or after January 1, 1986 you may enter the Junior divisions. You may enter the Intermediate division if you are between 59 and 66 years of age by July 20, 1986. That is you must be 60, 61, 62, 63, 64, or 65 years old as of July 20, 1986 to enter the Intermediates. To enter the Senior division you must be 66 years old or older by July 20, 1986. If you become 66 during the tournament you will be allowed to finish the competition in the Intermediates and may not enter the Seniors until 1987. To enter the 70 and older division you must be 70 years of age by July 20, 1986. The 70 and older division may pitch any distance from 30 feet on back. Please *Circle* the division you are entering. Enter only *one*!

MEN _____ WOMEN _____ BOYS _____ GIRLS _____ 70 & OLDER _____

INTERMEDIATES _____ There are no Seniors, Intermediates, 70 & Older for females. Mail entries to NHPA, Box 810, Circleville, OH 43113. A complete schedule will be mailed to you by July 1, 1986.

RINGERS REMEMBERED

By KEVIN CONE

The two current NHPA officers who have perfect records in Jr. Boy's World Tournament Championship Division play are 1951, 1952-1953 Jr. World Champion, President of the NHPA, Dave Loucks, with a 15-0 record and NHPA Sec.-Tres. Donnie Roberts, 1959 Jr. Boy's World Champ with a 7-0 career record.

Two perfect games to report. The first one by 3rd place World Women's finisher Debbie Pickering of New Hampshire. She pitched an 18 shoe perfect game on August 17, 1985. Congratulations Debbie!

The other is by a man who won the 1935 Men's class B World title with a 22-1 record and 68.3% average. He won the Missouri State title three times. He was inducted into the Missouri Horseshoe Pitcher's Hall of Fame in 1985. This great athlete is probably the only person to ever accomplish 4 "perfects." His 22 shoe perfect game in August 1941 at the MO State Fair, a 300 game in a sanctioned bowling tournament, a 9 inning no-hitter in baseball and a hole-in-one in golf on a 318 yard par four. This outstanding individual: Bob Bales of Kansas City, MO, born June 1, 1909, died January 27, 1986, is truly a ringer remembered.

This month's "trivia question" comes from Hugo Lenz of Wheatland, Wyoming: When is the only time in World Tournament history that two different men from the same hometown won the World Championship back to back?

Following are the All-Time Victory Leaders:

WORLD TOURNAMENT ALL-TIME VICTORY LEADERS

Men's Division — 1905-1985

(W) denotes World Champion

	Wins	Games	%		Wins	Games	%
1. T. Allen, CO (W)	771	989	79.4	31. B. West, OR	228	306	79.1
2. E. Hohl, Can. (W)	657	779	82.2	32. J. Solomon, PA	206	435	75.4
3. F. Isais, CA (W)	519	589	81.0	33. W.R. Williams, Jr., CA (W)	198	246	80.9
4. F. Jackson, IN (W)	517	606	60.2	34. A. Gandy, KS	198	354	70.4
5. C. Day, IN (W)	495	574	82.4	35. R. Vogel, TX	189	356	73.7
6. C. Steinfeldt, NY (W)	488	625	80.2	36. R. Kraft, KS	189	324	72.2
7. C.C. Davis, OH (W)	411	467	64.2	37. R. Spencer, OK	183	259	61.9
8. R. Maddox, WV	397	633	77.8	38. J. Risk, IN	181	248	61.9
9. A. Zadroga, PA	391	573	77.6	39. C.R. Thompson, FL	181	334	50.5
10. D. Tilcomb, CA (W)	388	495	79.1	40. G. Riffle, OH	176	353	72.3
11. P. Focht, OH (W)	385	546	77.8	41. J. Monasmith, WA (W)	169	238	76.9
12. J. Knisley, OH (W)	382	527	79.3	42. J. Lindmeier, IL	168	215	73.4
13. G. Henton, IA	375	581	78.6	43. G. Anderson, IL	161	282	72.2
14. M. Seibold, IN (W)	366	456	80.0	44. R. Simmons, CA	159	353	72.7
15. H. Reno, OH (W)	349	443	80.4	45. R. Cherrier, MN	159	416	67.4
16. D. Kuchcinski, IN (W)	338	432	80.1	46. C. Wahlin, UT	156	268	72.7
17. W. Kabel, OH	319	526	76.9	47. A. Lindquist, WV	154	364	67.3
18. D. Dixon, IA	302	693	69.6	48. A. Tyson, NY	153	325	72.1
19. C. Jones, WI	297	358	80.4	49. C. Martz, PA	152	265	75.2
20. R. Martin, IL	297	413	79.8	50. H. Anthony, OH	151	299	75.3
21. Putt Mossman, IA (W)	288	362	59.8	51. J. Gonzales, CA	150	259	73.1
22. M. Potts, KS	280	531	74.4	52. "Pop" Johnson, OH	149	339	70.3
23. M. Tamboer, KS	274	479	74.1	53. T. Standard, IL	148	245	73.5
24. B. Duryee, KS	268	373	59.9	54. J. Rademacher, FL	147	315	73.8
25. F. Toole, AR	268	443	77.0	55. C. Jackson, IL	142	260	53.9
26. D. Brown, CA	259	402	74.4	56. A. Cummings, MN	144	253	52.2
27. F. Stinson, MN	247	517	71.1	57. G. Zimmerman, CA (W)	140	163	79.4
28. B. Nunnamaker, OH (W)	246	338	59.1	58. T. Brownell, NY	140	189	75.8
29. L. Dean, CA	242	371	71.8	59. S. DeLeary, AZ	140	206	74.3
30. H. Knauff, WA	230	401	74.5	60. J. Schneider, CA	134	283	73.9

LEADERS — (Continued)

	Wins	Games	%		Wins	Games	%
61. F. Fowler, IN	133	294	72.1	81. J. Schultz, NY	113	213	73.0
62. R. Gatewood, CA	132	210	73.4	82. C. Killgore, MO	112	239	73.2
63. H. Jackson, CA	132	263	56.1	83. J. Paxton, IA	111	257	66.6
64. G. May, OH	131	165	54.4	84. J. Walker, CA	108	175	76.1
65. D. Baker, MO	130	263	73.1	85. L. May, OH	101	135	53.6
66. C. Bellman, IN	129	220	75.6	86. C.T. Leonard, NY	101	226	41.8
67. A. Copeland, OH	129	330	71.4	87. B. May, IN	100	271	70.5
68. S. Manker, OH	129	369	67.9	88. H. Harper, CA	99	250	63.4
69. F. Brust, OH (W)	128	182	38.6	89. E. Packham, CA	98	155	72.5
70. R. Smith, MI	126	203	75.5	90. Harold Falor, OH (W) ..	97	156	52.7
71. R. Ohms, UT	125	316	66.0	91. W.O. Maxwell, OH	97	25	64.7
72. M. Tate, IL	119	239	65.7	92. A. Dugle, IL	95	205	46.2
73. K. Van Sant, IN	115	344	72.2	93. A. Dugle, IL	95	175	71.3
74. F. Brundige, FL	115	234	43.8	94. W. Yokum, OH	94	153	50.6
75. E. Hosler, CA	117	271	67.5	95. J. Weeks, CA	92	150	71.9
76. J. Fahey, KY	115	262	70.5	96. R. Simon, IA	91	120	75.9
77. M. Craig, IN	114	303	71.7	97. G. Maison, MI	90	113	74.9
78. H. Elmerston, WI	114	165	63.5	98. G. Brumfield, IN	88	135	77.8
79. L. Gray, CA	114	198	72.0	99. J. Elkins, MO	88	170	69.0
80. E. Griggs, IL	113	183	74.6	100. H. Bohn, NJ	86	157	31.0

WOMEN'S WORLD TOURNAMENT ALL-TIME VICTORY LEADERS

1920-1985

(W) denotes World Champion

	Wins	Games	%		Wins	Games	%
1. V. Winston, MO (W)	163	208	67.1	14. N. Young, MN	35	83	23.8
2. R. Hangen, NY (W)	117	172	71.7	15. Connie Still, OH	29	73	68.1
3. L. Thomas, NY (W)	105	175	69.5	16. D. Cole, MI	28	71	30.2
4. M. Brouillette, MN (W) ..	82	128	40.7	17. P. DeLeary, AZ (W)	27	30	42.7
5. C.A. Lanham, IL (W)	79	83	54.5	18. F. Carnahan, PA	26	55	70.7
6. M. Francisco, OH (W)	76	88	46.7	19. T. Powell, IL (W)	24	44	72.5
7. O. Reno, OH (W)	69	98	75.6	20. J.R. Matthews, MN (W) ..	24	31	26.2
8. P. Negaard, MN (W)	67	88	76.3	21. H. Roberts, OH	24	39	69.3
9. D. Michaud, MA (W)	66	98	74.0	22. C. Dean, VA	19	50	58.9
10. B. Seibold, IN	59	146	61.0	23. Sandy Karasch, MN	18	44	72.0
11. A. Lindquist, WV (W)	44	62	50.3	24. R. Bennett, OH	17	34	58.5
12. K. Gregson, CA (W)	39	74	42.4	25. H. Butts, MN	17	20	N/A
13. S. Gillespie, IN (W)	37	41	63.4				

BOYS WORLD TOURNAMENT ALL-TIME VICTORY LEADERS

1924-1985

(W) denotes World Champion

	Wins	Games	%		Wins	Games	%
1. A. Francis, MO (W)	50	55	82.9	13. D. Riffle, OH	22	44	56.3
2. M. Dyson, NC (W)	47	55	79.7	14. J. Williams, CA	21	33	77.1
3. W.R. Williams, Jr., CA (W)	42	49	84.0	15. M. Henderson, AL	20	33	75.5
4. M. Seibold, IN (W)	32	42	73.2	16. R. Howe, MA	20	32	79.0
5. J. Williams, CA (W)	31	42	81.5	17. B. LaCrosse, MN	20	35	61.1
6. B. Pritzlaff, WI	31	55	74.0	18. S. Hohl, Can (W)	19	39	77.0
7. G. Roberts, OH (W)	28	30	60.7	19. D. Simmet, MI	19	39	72.1
8. B. Holland, IN (W)	26	35	75.4	20. "Hank" Schwartz, WI	18	22	79.9
9. R. Hilton, UT (W)	25	42	37.7	21. T. Francis, MO	18	33	71.57
10. F. Eiseaman, WY (W)	24	35	71.5	22. Dick Backer, UT	17	23	43.4
11. B. Backer, UT (W)	22	33	36.4	23. B. Neff, OH (W)	17	25	77.8
12. B. Bowman, UT (W)	22	23	54.0	24. P. Clark, WA	16	22	76.2

LEADERS — (Continued)

GIRLS WORLD TOURNAMENT ALL-TIME VICTORY LEADERS

1967-1985

(W) denotes World Champion

	Wins	Games		Wins	Games
1. L. Pateneau, ME (W)	27	44	11. S. Roberts, OH	14	30
2. A. Reno, OH (W)	26	30	12. M. Lee, NY (W)	13	16
3. J. Domey, MA	25	44	13. K. Farris, IN	13	19
4. R. Gibson, IL (W)	22	39	14. D. Bestul, WI (W)	12	12
5. B. Boser, MN (W)	18	19	15. B. Seibold, IN (W)	10	11
6. L. Harrison, OH (W)	17	30	16. T. Carpenter, IL (W)	9	14
7. K. O'Brien, WA (W)	16	21	17. P. Thomas, NY	9	12
8. J. Reno, OH (W)	15	22	18. C. Truman, IN (W)	9	11
9. L. Reno, OH	15	49	19. B. Boser, MN	9	19
10. R. Hix, VA (W)	14	19			

1985 NHPA SANCTIONED CLUB DIRECTOR OF THE YEAR



DOLORES ZIGRANG

Greater Houston

H.P.A.

Houston, Texas

— —

See cover photo

It was with great pleasure that I was able to present the Director of the Year Award to Dolores Zigrang. Her work has always been outstanding, neatly done, and is always pleasant and easy to work with.

In 1985, she not only kept her Association running smoothly, over ten leagues, but also got the Texas State Association interested, and was the main force behind the sanctioning of other clubs in Texas, and the establishment of the Riverside Junior Horseshoe League of the Riverside Horseshoe Club, one of only two totally Junior Leagues in the Program.

The work done by Dolores was above and beyond that required of an NHPA Sanctioned Club Director.

Terrence Dougherty
NHPA Sanctioned Club
Director

* * * * *

Winning the Sanctioned Club Director of the Year Award is a great joy in my life. I am very grateful for this award, and I want to recognize those who helped make it possible.

LEADERS — (Continued)

A very special thank you to: our hard-working GHPA members, the Tuesday night leagues and their directors, Mr. Clyde Hetrick and his son, Robert, our President (THPA), Mr. Joe Sullins, who always is pushing for the full NHPA card; to our neighboring club in East Bernard, Texas (Riverside) for all of their fantastic Juniors; and finally to Mr. Terrence "Doc" Dougherty, who always sees that I receive the award patches, certificates and belt buckles.

And to all of you, whose names I did not mention, wonderful people whom I have met through the game of horseshoes, thank you.

Dolores Zigrang

MICHIGAN WATERWONDERLAND TOURNAMENT — JUNE 7-8

The annual Michigan Waterwonderland tournament will be held on Saturday and Sunday, June 7 and 8 at the Best Field courts, 1301 Mitchell Street, Jackson, Michigan. The Jackson County Horseshoe Club will host this pre-registered tournament. It is a NHPA sanctioned tournament requiring an NHPA card.

The entry deadline is May 31 by mail and June 1 by phone. Entry fee is \$12.00. Class A pay added \$5.00 and Class B pay added \$2.00 at tournament. Out of state entries must furnish 1985 average with entry. Michigan pitchers will use the final 1985 average. Wherever possible 12 man groups will be formed so to play on both Saturday and Sunday.

All games will be 35 point games. Any class of pitchers below 20% will pitch 50 shoe games. Juniors will play 50 shoe countall handicap unless entries dictate otherwise.

Call in for pitching time, June 5th and 6th. Phone: 517-782-7267 after 5:00 p.m. Mail entries to: Justin Perticone, 2437 Smiley Way, Jackson, Michigan 49203.

REGIONAL DIRECTORS REPORTS FOR DIGEST PUBLICATION

By GENE VAN SANT, 5th V.P.

Are you doing your job? As 5th V.P. of the NHPA Regional Directors are under my leadership and the guidelines require that activity reports be made to me. Activities in your regions and your involvement in your respective regions.

I am pleased to say that there are RD's that have sent in reports but there are also those of you that have neglected your obligation for whatever reason. I am printing reports from those few who have sent their activity summary to me. It is my hope that others will follow suit and let us know what is going on in their areas.

JIM SCHILLING: REGION #12, INDIANA — The Tournament of Champions under the direction of three Regional Directors from Indiana, Michigan and Illinois had 89 entries, a big increase over previous years. Camp Atterbury will be the permanent site. The name Midwest Invitational has been suggested as a name change.

REGIONAL DIRECTORS REPORT — (Continued)

The **1986 Indiana State Fair Tournament** will be under the leadership of Dve Herring.

Jim Shilling appeared on Fort Wayne television twice promoting horseshoes. He also helped in organizing three new clubs. Increased the number of indoor courts from four to six at Metters. He has sold new memberships and has horseshoes and game related items available. Jim says, "Remember, if you want to keep a horseshoe pitcher pitching, just inflate his or her ego."

DON KOSO: REGION #14, NEBR. & WEST. NEBR. & IOWA attended the Iowa State tournament as RD for the region and as an NHPA representative. Listed in the "Educators Index of Free Materials." This publication is nation wide covering public schools. Distributes all related publications to schools for distribution to children. An Introduction to the National Horseshoe Pitchers Association. Working hard along with Al Hodges to make the W.T. in Ainsworth a success.

LEN LIPOVSKY: REGION #9, MINNESOTA — I was a little skeptical about playing on the non-clay portable courts at **State Tournament**. Much to my surprise, these courts were more fun to play on. We could not have held our State Tournament this year outside because of the steady rains. Ringer % in most cases was better than clay courts. Most of the time clay courts are not in good condition anyway. Pitchers don't like to dig up their own courts! Met with some Minn. State Officers for a discussion on the sportsmanship end of our sport. An area that should be improved.

CLARENCE GILES, REGION #10, UTAH & ARIZONA — Yuma, Arizona has now completed 27 courts in Kennedy Park, in Yuma. Assistant RD's Sam & Shirley Finfrock of Welton, Ariz. work as a team in joint capacity. Do any other regions have husband and wife teams?

Reports such as these published in the Digest is a great tool in overcoming the communication gap that the NHPA experiences. By the very nature of our geographical areas communication is a problem and the Digest is our media for talking to all of our members. I believe that the RD program was started for just such a purpose and I would hope that ALL RD's will make every effort to let us all know what is going on in their parts of the country.

Effective January 1, 1986 I appointed Les Burroughs of Perris, Calif. as Regional Director for Region #25, Southern Calif., Eastern Sierra Calif., Nevada and Hawaii. These were the charters and regions that I was serving as their Director but in my new capacity as 5th V.P. my new duties dictated that I appoint a new RD.

WHO IS DIANE CANTIN?

By GLEN PORTT

If I asked you, "Who is Phyllis Negaard?" or Debby Michaud... or Vicki Winston... or Ruth Hangen... you'd tell me in a minute! But Diane Cantin? Well, Diane is a 'Quebecoise' who came to our '85 World Tournament with little if any publicity... and almost walked away with it all.

DIANE CANTIN — (Continued)

When I think of Quebec, I can still hear my 8th grade history telling us how Jacques Cartier in 1535 sailed up the St. Lawrence and discovered an overhanging 350 ft. cliff, almost straight up. Surprised, he exclaimed, "Quebec!" (what a beak!)... and from that incident, the city, which built upon it, and around it, took the name of Quebec. And how, 224 years later in 1759, General Wolfe, with an army of 8000 men or so, carried out the most daring project ever conceived by a military commander by scaling those same cliffs under cover of darkness, attacking the French from the rear, and defeating them on the Plains of Abraham. (Is there a boy alive who did not imagine himself scaling those same cliffs and defeating the enemy in glorious battle?) Shortly afterward, the whole of Canada was ceded to the British.

Quebec, today, is still about 80% or more French... and Diane, living close by in St. Raymond with her husband and children, is one whose ancestors were some of the earliest settlers. Diane started pitching horseshoes with her sister in 1978. She soon found that she enjoyed it so much that she began pitching in local festivals and tournaments. In 1979, she entered the Provincial Tournament (Province of Quebec)... and won. From then on, she never looked back. In 1980, she placed 10th in the Canadian Championships and from 1981 thru 1985, she finished first.

DESIGNED FOR MAXIMUM PERFORMANCE

IMPERIAL**CAST MODEL****WIDER, THICKER BLADES**U S A PRICES
(Postpaid)

1 Pair	\$26.00
2 to 5 Pair	\$25.00
6 Pr. & Over	\$20.00
Freight Collect	

FORGED MODEL**HARDENED HOOKS AND
POINTS**U.S.A. PRICES
(postpaid)

1 Pair	\$39.00
2-5 Pair	\$37.00
Freight Collect	
6 Pair & Over	\$31.00

CLYDE MARTZ

3726 Henley Dr.

Pittsburgh, Pa. 15235

PHONE: 412-731-4662

DIANE CANTIN — (Continued)

Like General Wolfe, getting to the top, was the next step. She entered the '85 World Tournament at Lafayette. The rest is history. This 'Quebecoise' finished second with the second highest ringer average ever thrown in the women's division...83.3%...second only to Phyllis Negaard's world record of 84.1.

Will this gracious lady be able to travel the 1900 miles to compete at Ainsworth in July? I hope so. The NHPA needs her. With Michaud, Negaard, Winston, Hangen, Carnahan, and Pickering standing in her way, could her dream of a World's Championship possibly come true? The odds are against it...but don't bet that it can't!

NHPA PROMOTION COMMITTEE REPORT

By SOL BERMAN

VIDEO TAPES — I have received many requests for Video tapes. In order for me to fill these requests without delay please send your requests with your check for \$25.00 for each tape to: Sol Berman, 1 Wycliff Rd., PGA National, Palm Beach Gardens, Florida 33418. Ph: 305-626-8507 from Nov. 1 to May 1. After that send your order to Sol Berman, 319-A Persica Plaza, Clearbrook, Cranbury, NJ 08512. Ph: 609-655-3471 from May 1 to Nov. 1.

The following tapes are available:

1. "World of Horseshoe" (horseshoe pitching stars 1948-1978)
2. "Art of Horseshoe Pitching" (includes slow motion shots)
3. "Trick Shots" ("You Asked for It." Danny on the Johnny Carson Show, etc.)
4. "PM Magazine & Kids World" (Mark Dyson)
5. "1979 World Championship" (Statesville, N.C. — includes PM coverage)
6. "1980 World Championship" (Huntsville, Ala. — ABC, CBS AND NBC coverage)
7. "1981 World Championship" (Genola, Minn. — 4 hr. coverage — indoors)
8. "1982 World Championship" (Huntsville, Ala. — Hall of Fame)
9. "1983 Statesville-World Championship (Includes Francis Bros. play-off)
10. "1984 World Championship (Huntsville, Ala. — Legends of Horseshoes)
11. "1985 World Championship (Lafayette, Ind. — Hall of Fame Dinner)
12. "Clearwater, Fla. 1981"

Tapes running about 2 hr. covering portions of several tapes can be made up.

The NHPA produced "Legends of Horseshoes" in 1984. We hope to add additional legends to the tape in 1986 in Nebraska.

RUBEN LEE TOP MAN IN 3rd ANNUAL BUDWEISER OPEN AT YUMA, ARIZONA — JANUARY 18 — SANCTION 85-425

CLASS A — Ruben Lee, 4-1-56.4; Bud Price, 3-2-40.9; Bill Hanneman, 2-3-47.1; Joe James, 2-3-42.1; Darrell Buell, 2-3-40.8; Joe Gamble, 2-3-39.3.

CLASS B — Eddie Hofland, 4-1-56.3; Jack Smith, 4-1-47.5; Ralph Wilson, 2-3-41.2; Donald Wilcox, 2-3-38.5; Jessie Johnson, 2-3-38.0; Dale Arionus, 1-4-37.6.

CLASS C — Judy Whisenant, 6-0-45.9; Lee Van Dalsen, 5-1-38.5; Sam Finrock, 3-3-39.2; Bob Cokwell, 3-3-37.9; Larry Calzada, 2-4-32.0; Cliff Royce, 1-5-30.3; Don Beasley, 1-5-27.1.

CLASS D — Charles Chesnovar, 4-1-41.6; Art Lund, 3-2-30.3; Steven Roth, 2-3-32.3; Eldon Wilson, 2-3-32.1; Leo Benson, 2-3-30.9; Elmer Thibodeau, 2-3-30.3.

BUDWEISER OPEN — (Continued)

CLASS E — Phyllis Centell, 4-1-38.9; Ed Agner, 4-1-32.2; Charlotte Atkinson, 3-2-33.1; Herb Jersey, 1-4-29.1; Larry Taylor, 1-4-27.0; Gary Foreman, 2-3-27.3.

CLASS F — Larry Robbins, 5-0-37.2; Robert Reed, 3-2-32.8; Irving Elliott, 3-2-32.3; Pat Patterson, 2-3-35.0; Cliff Boyer, 2-3-37.9; Byron Kerr, 0-5-26.9.

CLASS G — Lyle Cherry, 4-1-26.0; Maurice Casteel, 3-2-31.1; Dorothy Barr, 3-2-27.1; Bud Shardine, 1-4-24.3; Irene Casteel, 2-3-22.9; Duane Buck, 2-3-19.9.

CLASS H — Lil Price, 4-1-30.7; Rex Lee, 4-1-29.0; Laurel Fisher, 3-2-33.6; Bill Iorger, 2-3-28.1; Laurel Mork, 1-4-23.2; Lowell Graves, 1-4-21.3.

CLASS I — Florence Elliott, 5-0-34.2; Scott Finrock, 4-1-31.2; Chuck Norrie, 2-3-24.3; Millery Butcher, 3-2-23.6; Roy Brown, 1-4-19.6; Bill Shipley, 0-5-17.3.

CLASS J — Leo Johnson, 5-0-21.2; Russell Barr, 3-2-20.4; Lyle Western, 3-2-17.0; Glenn Johnson, 3-2-16.0; Clarence Cooper, 1-4-8.9; John Sosa, Bye.

CLASS K — Casper Steinberg, 4-1-22.4; Julius Liebaert, 4-1-19.3; Warren Holtzhauser, 2-3-14.2; Gordon Dickman, 2-3-12.0; Harold Reel, 0-5-6.1.

CLASS L — Vi Royce, 4-0-34.1; Casey Zaccagnini, 3-1-28.5; Bob Howe, 2-2-15.2; Jerry Schmidt, 1-3-9.3.

BARRY CHAPELLE CANDIDATE FOR RE-ELECTION

To the Members of the NHPA:

I have enjoyed my first term on the NHPA Executive Council very much. My fellow Council members are all fine people and I feel that we can continue to be an effective to work for the good and growth of our sport. With that in mind, I am announcing my candidacy for another term as NHPA 2nd Vice-President.

RAYNHAM, MASS. LEAGUE REPORT FOR 1985

In the first year of the NHPA sanctioned Raynham Horseshoe League, two doubles teams dominated almost from the start. Joy & Emile Veradt brought some tournament experience to help them in close games and finished first in the handicap play summer schedule. Second were Jim Hall, 1984 Raynham Champion, and his partner, newcomer Danny Boiros.

At our banquet, there was 100% attendance. Bill Garfield, at 66 the oldest pitcher, was named most improved among the men and was the clear choice for the sportsmanship award. Joy Veradt was the most improved woman. Averages in the league ranged from 2.7%-72%.

The 1985 finale was a Massachusetts League Get-Together indoors in Millbury, MA in which a good time was had by 32 pitchers from 4 different leagues.

HORSESHOE PALLADIUM A UNIQUE SPORTS OPPORTUNITY

From Akron, OH Beacon Journal

"People think that if something's never done, it can't be done," said John Davis, president of Sports Enterprises Inc. and the soon-to-be-built Horseshoe Palladium.

What Davis is referring to is an enormous (\$1.5 million) indoor horseshoe

PALLADIUM — (Continued)

pitching facility complete with snack bar, fine restaurant, media pod, game rooms, conference room, first aid and emergency facilities, daycare, electronic scoreboards posted throughout the building, a pro shop, instructors and a resident pro. The building is designed so the related facilities will be located on a glass-front mezzanine overlooking 60 courts.

To the uninitiated, pitching horseshoes is a barnyard sport or something to do at a Sunday afternoon picnic. To the initiated, horseshoe pitching is a league sport or a profession. Prize money eventually will be comparable to professional bowling and golf, Davis said.

Many of the better players are executives, doctors and professors. The leading horseshoe authority on the subject is a retired judge from the Cincinnati area. The sport appeals to young and old, male and female, and skilled and unskilled.

"Pitching horseshoes is probably more difficult than golf," said Davis. "A horseshoe has a three-inch opening on one side, and you're throwing it forty feet at a high rate of speed. For a good pitcher, 60-90 percent of their throws are ringers. It's a technical sport."

Davis has been researching the horseshoe market for nearly 15 years. He's done the national demographics and reports that Ohio, along with several other states, is a top horseshoe market. There are 30 million pitchers in the country. "It's the largest untapped market any business has ever ventured into," Davis said. "Many people like to play horseshoes, but they've had to play outdoors until now. We're engaged in an enormous undertaking, but if we were operational right now, I believe we could fill the house."

Sports Enterprises Inc., is an investment company which plans to franchise operations first throughout the state, then throughout the country, after their pilot facility is operational. The projected opening date is June or July.

We are close to obtaining our 36,500 square foot building in Stow, Ohio and are very excited at the prospect of opening this year.

For more details, call 216-688-0882.

PINTOR EDGES TULK FOR 1985 COLORADO STATE TITLE M. TARKET WINS LADIES TITLE WITH 10-0 RECORD

(Late Report)

CLASS A — Rich Pintor, 11-0-69.8; Jim Tulk, 10-1-62.2; Jerry Comstock, 7-4-63.4; Arch Wood, 7-4-60.3; Robert Engel, 6-5-63.3; Kent Anderson, 6-5-56.8; Bob Jacobson, 5-6-56.5; Floyd Holmes, 5-6-55.8; Orvan Bennett, 4-7-53.9; Don Schneck, 2-9-55.0; Dick Wetherbee, 2-9-53.3; Byron Cork, 1-10-49.2.

CLASS B — Les Groesenbach, 10-2-52.2; Gene Sandoval, 9-3-52.7; Dale Boss, 8-3-52.4; Gordon Kashner, 8-3-49.1; Ron VanLeuvan, 7-4-48.6; Don Wild, 5-6-42.7; Jim Amack, 4-7-41.8; Thurman McKinney, 4-7-39.3; Larry Rile, 4-7-37.5; Len Sais, 3-8-40.6; Oney Sanchez, 3-8-36.0; Gail Campbell, 2-9-40.3.

CLASS C — Deme Pineda, 10-1-45.3; Duane Tarket, 9-2-45.9; Lou Colpitts, 9-2-44.0; Mike Balogh, 7-4-45.4; Richard Schmidt, 6-5-43.5; Fred Barasel, 6-5-41.7; Ray Heim, 6-5-39.4; Richard Baker, 6-5-35.1; Chuck Nobles, 3-8-32.8; Bob Champion, 3-8-30.4. George Abrams — Medical; Harley McCleary — Forfeit.

COLORADO STATE — (Continued)

CLASS D — Bob McCaffrey, 10-2-39.3; Lavern Dieken, 9-3-39.6; Bill Bryan, 8-3-42.5; Everett Snead, 8-3-40.8; Ed Knaub, 7-4-42.0; Bob Biesemeir, 5-6-34.5; Glen Robeck, 5-6-34.0; John Hult, 5-6-30.1; Keith Thompson, 5-6-28.9; Bob Olsheski, 3-8-36.5; John Huntzinger, 2-9-31.7; John Mann — Medical.

CLASS E — Pete Pintor, 9-2-36.3; Hubert Schindorff, 8-3-38.2; Bob Garcia, 8-3-37.5; Lor Luchtenburg, 7-4-37.8; Verner Olson, 6-5-33.4; Domingo Rodriquez, 5-6-31.0; Dick Morse, 5-6-30.7; Harold Wilcox, 5-6-29.2; George Stahl, 4-7-37.8; Stan Bonnes, 4-7-34.5; Jim Bennett, 3-8-30.3; Russ Bartle, 2-9-29.8.

CLASS F — Gary Turley, 11-0-45.0; Joe Hendricks, 10-1-35.9; Paul May, 8-3-32.7; Ivan Maestas, 6-5-34.2; Jim Eddings, 6-5-28.8; Rick Griego, 6-5-27.7; Bill Henderson, 5-6-31.6; Harry Russell, 5-6-30.0; Dick Duel, 3-8-23.2; Alan Brownwood, 3-8-23.1; Glen Biechley, 3-8-20.4; Steve Richards, 0-6-30.2.

CLASS G — Roddy Kipp, 9-0-41.7; Jeff Thomas, 7-2-29.1; Dave Frias, 6-3-28.7; Jerry Burgess, 5-4-27.3; Joe Stencel, 5-4-24.8; Lloyd Laughlin, 4-5-26.1; Rick Quillico, 4-5-24.2; Fred Lohry, 4-5-21.7; Ben Stencel, 3-6-23.9; Jim Wyss, 3-6-23.2; George Hergert, 3-6-21.3; Tim O'Connor, 2-7-22.6.

CLASS H — Steve Baker, 7-1-27.7; Bill Sale, 7-1-20.5; Rick Davison, 6-2-23.7; Doug Clay, 6-2-20.6; Star Dearing, 5-3-23.6; Patrick Hurley, 4-4-20.2; Eddie Trujillo, 3-5-12.5; Don Barner, 2-6-26.3; Joe Abeyta, 2-6-15.1; Andy Archer, 2-6-14.5; Frank Robinson, 2-6-11.7; Leo Huls, 2-6-10.2.

WOMEN'S CLASS A — Margaret Tarket, 10-0-63.1; Virginia Sandoval, 7-3-52.0; Fran Roth, 6-4-47.5; Janie Thompson, 5-2-42.2; Sadie Sanchez, 2-8-38.1.

WOMEN'S CLASS B — Sue Obluda, 10-0-36.7; LaCinda Billings, 7-3-23.3; Karen Burgess, 6-4-26.4; Betty Lohry, 5-5-27.5; Kathy Selk, 0-10-15.8.

GREATER HOUSTON, TEXAS LEAGUE ENDS 1985 SEASON

League play (Sanc. 82A18) ended for 1985 Dec. 10 for the Greater Houston Horseshoe Club. It was a successful year with 139 members participating on Tuesday nights and Saturday mornings. Count-all points and 90% handicap were used throughout the 38 weeks of play.

First place trophies and league champion patches were won by: Dolores Zigrang, Betty Schroeder, Larry Gasparino, Clyde Hetrick. High Average: Art Geyer, Bill Campgell, Dolores Zigrang. High Game: Art Geyer, Bill Campbell, Frank Polak. High Game over Average: Robert and Clyde Hetrick, Larry Gasparino, Bill Campbell, Frank Zehentner.

Most Improved Players belt buckles were won by: Royce Turner, Larry Wadham, Patsy Marburger, Walt Zelezniak, Art Geyer. Rookie of the Year patch went to Louis Arevalo. Sportsmanship of the Year Award went to Robert Hetrick. 100 points was achieved by Bill Campbell, Art Geyer, Ken Mathis, Frank Polak, Patsy Marburger, Betty Schroeder, Jerry and Dolores Zigrang.

Tuesday night league directors were Clyde & Robert Hetrick, Art Geyer was director for Saturday mornings. Our club is looking forward to an even better year since Texas is celebrating its sesquicentennial.

DEADEYE HORSESHOES

NOW IN FOUR MODELS

CLYDESDALES NOW IN LIGHTER WEIGHTS

	Price Per Pr.—Up to 12 Pairs	Price Per Pr.—12 Prs. & Over
CLYDESDALES 2# 10 oz., 2# 9 oz., 2# 8 oz., & 2# 7 oz.	\$27.00/Pr.	\$20.00/Pr.
N.T. 2# 10, 9, 8, 7 oz.	\$27.00/Pr.	\$20.00/Pr.
REGULAR 2# 8, 7, 6	\$27.00/Pr.	\$20.00/Pr.
E-Z GRIP 2# 10, 9, 8, 7 & 6 oz.	\$32.00/Pr.	\$25.00/Pr.

Prices on all "DEADEYES" f.o.b. point of shipment.
Missouri residents add 4.725% sales tax and California
residents add on 6% tax.

All "DEADEYES" are dead soft (curved only).

All "DEADEYES" are guaranteed against breakage for 2 years.

All "DEADEYES" guaranteed for 2 years from date
of purchase (NOT RE-PLACEMENT DATE)

Contact (Bill Courtwright ONLY) for special prices on
rejects and returned shoes (NO GUARANTEE)

DEADEYE Caps Available — \$5.00 postpaid

W. Courtwright
P.O. Box 742
Fenton, MO 63026
Phone: (314) 376-5222 (8-5)
(314) 677-2200
(314) 842-5188

Carl Steinfeldt
44 Ridgecrest Road
Rochester, NY 14626 (summer)
Phone: (716) 225-4191

Walter Ray Williams, Jr.
P.O. Box D-361
China, CA 91708
Phone: (714) 628-6053

Carl Steinfeldt
407 Shady Lane Mobil Park
15400 Roosevelt Blvd
Clearwater, FL 33520
(winter address)
Phone: (813) 535-3136

ORDER DIRECT or from NHPA REPRESENTATIVE

O'CONNOR, P. NEGAARD, ROESLER, GAGE, STANGLAND 1985 CHAMPIONS IN MINNESOTA STATE

(LATE REPORT)

CLASS A MEN — Jack O'Connor, 6-1-68.3; Len Lipovsky, 6-1-69.0; Dale Lipovsky, 5-2-75.2; Joe Anzaldi, 4-3-63.0; Fred Larson, 3-4-60.3; Dave Hughes, 2-5-66.7; Jack Roubinek, 1-6-56.3; Ray Lust, 1-6-58.1

CLASS A LADIES — Phyllis Negaard, 11-0-76.4; Rosie Leyk, 9-2-68.1; Lu Cave, 7-4-66.3; Jackie Hughes, 7-4-62.6; Beverly Nathe, 6-5-67.1; Edi Holland, 6-5-58.5; Sandy Karasch, 5-6-63.6; Sue Geisler, 4-7-55.2; Lynn Hughes, 4-7-49.8; Joyce Stangland, 4-7-49.6; Brooks Henrikson, 2-9-49.0; Chris Gage, 1-10-44.2.

CLASS A JUNIOR GIRLS — April Gage, 6-0-40.0; Carm Cave, 3-3-36.5; Stacy Backhaus, 2-4-33.5.

CLASS A JUNIOR BOYS — Mike Eliason, 5-0-48.8; Terry Clementson, 3-2-31.2; Rick David, 3-2-29.6; Trent Karasch, 3-2-26.8; Randy Austin, 1-4-26.0; Travis Eckholm, 0-5-24.0.

CLASS B JUNIOR BOYS — Matt Stangland, 4-1-22.0; Kelly Nyblom, 3-2-27.5; Jay Karasch, 3-2-9.0; Travis Maahs, 2-3-14.4; Jon Aleckson, 2-3-9.2; Damon Erickson, 1-4-7.2.

CLASS A SENIORS — Oliver Roesler, 4-1-57.6; Bubs Gedatus, 4-1-49.2; Everett Peterson, 3-2-50.4; Julius Johnson, 3-2-45.2; Frank Stinson, 1-4-31.6; Clarence Lundeen, 0-5-33.6.

CLASS B SENIORS — Herman Anderson, 4-1-40.5; Gilbert Anderson, 4-1-30.5; Waldo Tesch, 3-2-19.0; Henry Stromgren, 2-3-28.5; Fred Volkers, 2-3-26.0.

CLASS C SENIORS — Wallace Lofgren, 4-1-34.5; Arnold Carlberg, 3-2-33.0; Al Youngberg, 3-2-26.0; Al Hendrickson, 3-2-25.5; Vic Clementson, 2-3-28.5.

CLASS B LADIES — Janet Roubinek, 6-1-46.2; Bernice Nordby, 5-2-42.2; Kathie Gregorich, 4-3-48.8; Elsie Erickson, 3-4-44.5; Elaine Austin, 3-4-41.4; Dorothy Eaton, 3-4-38.8; Dawn Hughes, 2-5-42.0; Rosy Tischer, 2-5-38.2.

CLASS C LADIES — Lynn Tomczyk, 6-1-43.1; Judy Stanek, 4-3-42.5; Debbie Johnson, 4-3-40.0; Ellen M. Tretter, 3-4-39.1; Renee Horn, 3-4-36.0; Darlene Klug, 2-5-30.8; Rose Ann Eckholm, 1-6-27.4.

CLASS D LADIES — Alice Ziebarth, 6-1-41.1; Ginger O'Brien, 5-2-42.0; Lucy Luthens, 5-2-37.4; Kathy Weber, 5-2-36.2; Sue Bloom, 3-4-31.1; Gloria Olson, 2-5-27.4; Judy Karsjens, 2-5-21.1; Joni Marcotte, 0-7-9.43.

CLASS B MEN — Rolland Swenson, 5-2-59.5; George Tako, 5-2-54.1; Joe Andarko, 4-3-57.3; Wilfred Korpela, 3-4-59.8; Rev. Martin Birkholtz, 3-4-56.5; Hjalmer Johnson, 3-4-55.8; Jerry Teul, 3-4-54.5; Fred Krentz, 2-5-52.5.

CLASS C MEN — Stan Ulku, 6-1-54.3; Ray Tilli, 5-2-54.8; Lloyd Henrikson, 4-3-56.5; Ray Furey, 4-3-45.8; Elwood Johnson, 3-4-54.5; Don Spinler, 3-4-52.1; Don Allen, 2-5-53.1; Marv Richardson, 1-6-41.6.

CLASS D MEN — Dave Evenson, 6-1-55.1; Gerald Stangland, 5-2-52.5; Bill Sullivan, 4-3-55.1; Mark Aleckson, 4-3-50.8; Steve Backhaus, 3-4-53.4; Jim Holland, 3-4-49.4; Wayne Faulkner, 3-4-48.2; Vic Rosenow, 0-7-27.4.

CLASS E MEN — Tom Holland, 7-0-47.2; Del Karsjens, 5-2-49.6; Bob Dunn, 4-3-48.8; Stan Eaton, 4-3-48.4; Les Krowlorz, 4-3-45.6; Harry Benson, Forfeit; Tim O'Connor, Forfeit.

MINNESOTA STATE — (Continued)

CLASS F MEN — Dave Beyer, 7-0-50.0; Rick O'Connor, 5-2-53.0; Myron Flann, 5-2-46.6; Ernie Ulku, 4-3-52.0; Pete O'Connor, 4-3-44.6; Bill Ringenberg, 2-5-32.6; Gary Mattison, 1-6-39.0; Brad Nyblom, Forfeit.

CLASS G MEN — Rusty Henrikson, 6-1-45.4; Jim Bayer, 5-2-48.0; Ralph Marks, 4-3-50.5; Bud Helmen, 4-3-46.8; Erwin Tischer, 3-4-46.2; Wayne Hickey, 3-4-41.7; Jacob David, 2-5-32.2; Norm Gage, 1-6-41.1.

CLASS H MEN — Bob Stewart, 7-0-52.3; Dave Johnson, 4-3-46.6; Dan Dowling, 4-3-40.6; Bernie Caron, 3-4-44.3; Frank Bellcour, 3-4-43.3; Hutch McMahan, 1-6-35.6; Dale Sheehan, Forfeit.

CLASS I MEN — Gerald Hokkala, 6-1-45.7; Mike Dowling, 5-2-54.5; Walter Busse, 5-2-44.5; George Anderson, 4-3-34.5; Chet Malek, 3-4-43.4; Bryon Eckholm, 2-5-41.7; Joe Hendrickson, 2-5-40.0; Earl Lind, 1-6-34.2.

CLASS J MEN — Bill Larson, 7-0-50.0; Gordon Schmidt, 5-2-45.4; Jerry Audette, 4-3-38.8; Joel Stenhaug, 4-3-30.0; Bill Erickson, 3-4-34.8; Ray Volkers, 3-4-31.7; Wilfred Blenkush, 2-5-36.5; Dennis Carlson, 0-7-28.2.

CLASS K MEN — Paul Maahs, 6-1-42.6; Carl Larson, 5-2-38.3; Maurice Palmer-sheim, 5-2-34.6; Arnold Duevel, 4-3-27.6; Roy Reed, 3-4-38.3; Don anstrom, 3-4-35.3; Harvey Arola, 2-5-29.6; George Nick, Forfeit.

CLASS L MEN — Ray Watkins, 6-1-36.2; Les Murray, 5-2-43.1; Ed Marcotte, 4-3-34.0; Morris Curtis, 4-3-33.4; Gene Anderson, 3-4-29.7; Lyle Blomberg, 3-4-28.8; Bob Bayerl, 2-5-31.4; Carroll Johnson, 1-6-26.0.

CLASS M MEN — Wilbur Kemp, 6-1-41.4; Dale Current, 5-2-34.0; Merlin Bentz, 5-2-32.5; Larry Nelson, 4-3-31.7; Jim White, 3-4-29.7; Del Backhaus, 3-4-24.2; Gene Erickson, 2-5-27.1; Jim Rextraw, 0-7-20.0.

CLASS N MEN — Lloyd Wolf, 7-0-43.1; Rolland Peterson, 6-1-38.5; Les Holland, 4-3-40.5; Earl Peterson, 3-4-33.4; Rich David, 3-4-30.5; JoeLunz, 3-4-30.2; Orville Young, 2-5-29.4; Doug Lindholm, 0-7-15.1.

CLASS O MEN — Al Christiansen, 5-2-43.1; Jim Hanna, 5-2-38.2; Bill Nichols, 5-2-35.4; Dean Johnson, 4-3-37.4; Virgil Seaton, 4-3-34.5; LeRoy Johnson, 3-4-33.4; Ken Paulson, 2-5-27.1; Pat Backhaus, 0-7-22.2.

CLASS P MEN — Jerry Jerzak, 6-1-31.7; Ron Hale, 5-2-33.4; Kent Curtis, 4-3-26.8; Ray Poland, 4-3-26.5; Harvey Thielke, 3-4-28.5; Jake Jacobson, 3-4-24.2; Art Halverson, 2-5-31.4; Louis Brezinka, 1-6-20.8.

CLASS Q MEN — Lee Kieke, 7-0-33.7; Dick Hall, 5-2-34.0; Bernie Folkens, 4-3-35.1; Herb Swanson, 3-4-36.0; Ed Erickson, 3-4-30.5; Lyle Abeln, 3-4-28.0; Hap Ziebarth, 2-5-23.7; Ron Lyback, 1-6-31.1.

CLASS R MEN — Dan Hammer, 5-2-29.7; Arv Lammineu, 4-3-33.4; Bob Horn, 4-3-30.5; Bill Campbell, 4-3-26.8; Darrell Walberg, 4-3-23.4; Jerry Halverson, 3-4-24.5; Dale Olson, 2-5-30.2; Bob Jones, 2-5-23.7.

CLASS S MEN — Bill Orman, 6-1-26.0; Graig Olsen, 5-2-26.6; Wayne LaPlant, 5-2-26.0; Ed McGillivray, 4-3-28.3; Fred Extrand, 3-4-27.3; Mel Ona, 3-4-15.0; W.E. Moen, 2-5-25.0; Tim Bayerl, Forfeit.

CLASS T MEN — Millard Olson, 6-1-33.3; Jeff Hood, 6-1-31.6; Dick LaCoursiere, 4-3-27.3; Dennis Svor, 4-3-22.3; R. Christofferson, 3-4-20.6; Bob Walker, 3-4-20.0; Marvin Peszynski, 2-5-23.0.

MINNESOTA STATE — (Continued)

CLASS U MEN — Dan Girtz, 7-0-22.3; Steve Crandall, 6-1-26.3; Bob Logan, 4-3-22.0; Steve Johnson, 3-4-21.3; Kevin Stensrud, 3-4-19.3; Mike Elle, 1-6-17.3.

CLASS V MEN — Billy Fitzgerald, 6-1-28.6; Dean Hedlund, 6-1-28.3; Al Luthens, 5-2-23.6; Mark Woolridge, 4-3-16.6; Don Hever, 3-4-20.0; Glenn Weisman, 2-5-15.3; Ed Adkins, 2-5-10.6.

CLASS W MEN — Eugene Kes, 7-0-16.0; John Schlegal, 6-1-23.3; Gene Isaacson, 5-2-23.0; Dale Olsen, 4-3-9.6; Jerry Hanson, 3-4-18.3; Charles Olson, 2-5-11.6; Bill Trudeau, 1-6-17.6.

REMEMBER THE FOLLOWING TOURNAMENT DATES

1986 — World Tournament — Jul 21 to August 2 — Ainsworth, Nebraska

1987 — World Tournament — Jul 27 to August 8 — Eau Claire, Wisconsin

1986 — Las Vegas Hacienda Extravaganza — Las Vegas, Nevada — Nov. 9-13

OHIO STATE INDOOR TOURNAMENT SET FOR APRIL 4-6

The Ohio Indoor State Tournament will be held at the Ohio-Kentucky Horseshoe Club courts, 1455 Dayton ST., Cincinnati, Ohio 45214 on April 4-6. Entry fee will be \$10.00 plus ringer percentage. Deadline for entries no later than March 1st.

The Kentucky State Tournament will be held at the same courts on April 18-20. Entry fee will be \$10.00 plus ringer percentage. Deadline for entries is March 15th.

BACK BY POPULAR DEMAND THE LEE "BRONZE" HORSESHOE

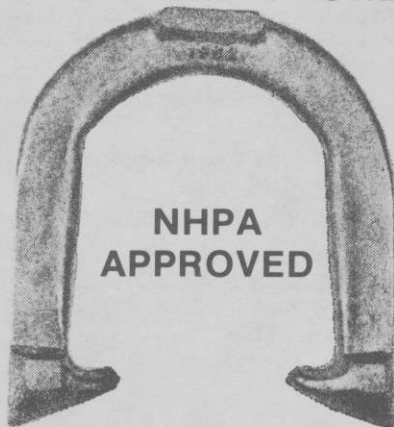

Cast of a new, modern
metal alloy that is

"deader" than dead soft,
yet tough as steel.

Batters No Quicker
Than Dead Soft Steel

Requires Little
or No Filing

Does Not Rust

PRICE - \$26.00 PER PAIR PLUS POSTAGE

LEE HORSESHOE COMPANY

2631 Middletown - Eaton Rd. • Middletown, OH 45042
(513) 422-5695

GARDNER WINS JAN. INDOOR OPEN AT NEWBURY, OHIO**J. SPALLER, LADIES — B. SCHIRA, JRS. — SANC. 86-19**

Gary Gardner posted a 6-1 (71.8%) record to win the January Open Tournament held at Hickory Lake Inn in Newbury, Ohio on January 10, 11 & 12th. Wayne Luoma pitched the high ringer percentage game of the tournament (83.3%).

Jeannie Spaller posted a 3-1 (64%) record to win the Ladies Class A division. Shirley Spiesman pitched the high ringer percentage game for that class of 79.4%.

Bryan Schira went undefeated in the Junior Class A, posting a 5-0 record (45.5%). He also pitched the high ringer percentage game for the Junior Class at 56.2%. This was Bryan's best tournament in his young pitching career.

CLASS A MEN — Gary Gardner, 6-1-71.8; Oscar Manns, 5-2-68.9; Wayne Luoma, 5-2-67.1; Greg Bean, 4-3-61.1; Bob Wells, 4-3-57.9; Joe Mazzurco, 2-5-59.1; Doc Sargent, 2-5-57.8; Dale Pringle, 0-7-44.0.

CLASS B MEN — Armond Frabotta, 6-1-48.6; Earl VanSant, 5-2-52.9; Guy Wills, 4-3-48.1; Charlie Brotzman, 4-3-45.2; Larry Luoma, 4-3-44.3; Ray Greene, 3-4-45.6; Tim Gould, 2-5-35.4; Bye, 0-7.

CLASS C MEN — John Kovach, 7-0-47.3; John Lalley, 6-1-46.0; Frank Hiendlmayr, 5-2-40.6; Ford Christian, 3-4-41.6; Gordon Miller, 2-5-38.2; Bob Allen, 2-5-37.1; Walt Pierce, 2-5-34.1; Dick Robinson, 1-6-32.1.

CLASS D MEN — Marvin Donaldson, 7-0-45.1; Earl Severson, 4-3-40.3; James C. Krouse, 4-3-40.1; Dick Spaller, 3-4-40.0; Mike Grubich, 3-4-37.0; Jess Fenton, 3-4-36.0; Thurman Conley, 2-5-40.3; Rich Wolfe, 2-5-39.8.

CLASS E MEN — Neil Lynch, 6-1-40.6; Gene Fenton, 5-2-30.6; Ercil Casseday, 4-3-23.3; Bob Patton, 3-4-21.9; Darrell Peyatt, 3-4-21.8; John Fuduric, 3-4-20.8; Russ Ryan, 2-5-24.6; Charlie Greene, 2-5-22.2.

CLASS A WOMEN — Jeannie Spaller, 3-1-64.0; Shirley Spiesman, 2-2-57.0; Margie Spaller, 1-3-46.0.

CLASS B WOMEN — Virginia Cotter, 5-0-43.0; Lula Peyatt, 4-1-35.0; Lois Luhta, 3-2-29.0; Mary Greene, 2-3-21.0; Margie Palsa, 1-4-13.0.

CLASS C WOMEN — Marilyn Wennerstrom, 3-0-14.0; Joanne Sopko, 2-1-8.0; Terry Ryan, 1-2-8.0; Lynn Shetley, 0-3-4.0.

JUNIORS CLASS A — Bryan Schira, 5-0-45.5; Scott Phillips, 3-2-39.3; Tim Wennerstrom, 3-2-35.8; Dana Krause, 3-2-32.6; Sean Krause, 1-4-28.0.

JUNIORS CLASS B — Aaron Jacobs, 5-1-20.8; Bob Cox, 5-1-18.3; Rory Krause, 2-4-15.0; Bye, 0-6.

LEVI MILLER PLAY-OFF VICTOR OVER FRANK BOHUN IN MANATEE OPEN — BRADENTON, FLORIDA — SANCTION 86-12

CLASS A — Levi Miller, 4-1-64.0; Frank Bohun, 4-1-73.5; Floyd Bartley, 3-2-66.5; H. Hostetler, 2-3-65.0; Bill Wicker, 2-3-53.3; M. Roseberry, 0-5-53.8.

CLASS B — Jack Edwards, 4-1-58.6; Ed. Schultz, 4-1-57.6; Dutch Swartz, 3-2-58.0; Jim Hurst, 3-2-56.2; Bob Dean, 1-4-53.0; Rich Gyorkos, 0-5-48.9.

LEVI MILLER — (Continued)

CLASS C — Lou Bensinger, 5-0-57.2; Wally Smith, 4-1-50.4; Chas Dunlap, 3-2-45.2; Pete Peterson, 2-3-46.6; Len Robinson, 1-4-47.3; Walter House, 0-5-44.4.

CLASS D — Lester Rose, 4-1-50.4; F. Raisbeck, 3-2-45.6; Marls Goodrich, 3-2-51.2; Grant Hintz, 2-3-49.6; Gil Bancroft, 2-3-44.8; B. Bjorkgren, 1-4-40.4.

CLASS E — Dale Miller, 5-0-50.4; Rex Swinson, 3-2-43.5; George Stifel, 3-2-37.2; Earl Parr, 3-2-34.8; Norwood Ramey, 1-4-38.8; Omar Blacketer, Forfeit.

CLASS K — Mary Mathias, 4-1-35.2; Donald Boyer, 3-2-26.0; Richard Wallace, 3-2-32.1; Percy Wells, 3-2-24.4; Dick Warren, 1-4-20.0; Bert Tranvik, 1-4-24.4.

CLASS F — Carl Searls, 4-1-39.7; Don Bridges, 3-2-38.6; Bert Szombati, 3-2-40.8; Ed. Senger, 3-2-37.6; Henry Mullet, 2-3-35.7; Pacer.

CLASS G — Rene Rodrigue, 4-1-48.0; Ches Anderson, 4-1-44.0; Royce Wrucke, 3-2-43.2; Walt Wedel, 2-3-41.6; M. Rodocker, 1-4-27.9; Walt Kriger, 1-4-35.7.

CLASS H — Les Long, 4-1-38.8; Bonnie Wyant, 3-2-32.9; A. M. Burg, 3-2-35.7; Pete Harris, 3-2-32.4; Earl Colgan, 2-3-28.1; John King, 0-5-19.6.

CLASS I — Joe Morgan, 5-0-39.0; Wilson Burggraf, 4-1-28.8; Gib Beckemeyer, 3-2-29.0; Harland Bennett, 1-4-18.8; Joe West, 1-4-25.4; Del Carter, 1-4-13.2.

CLASS J — Warren Early, 5-0-38.9; Howard Serena, 3-2-27.0; Earle Johnson, 3-2-33.3; Don Johnson, 2-3-26.0; John Manning, 1-4-18.6; Jim Pelkey, 1-4-22.7.

CLASS L — Don Blakeman, 5-1-23.5; Larry Judd, 4-2-19.3; Ed. Chopp, 2-4-16.1; Ed. Rippy, 1-5-17.9.

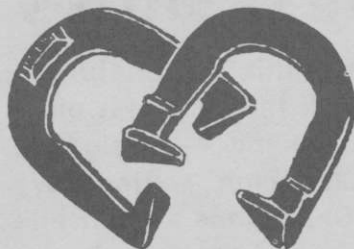
NHPA APPROVED

**Guaranteed one year
from date of purchase**

**THE FIRST NEW DESIGN
of the
PROFESSIONAL PITCHING
HORSESHOE**

The horseshoe with calkers on the reversed side of the toeplate. The FLIP-STYLE pitcher will now have the two calkers in a down position landing in pit.

**HIGH GRADE STEEL
CASTING**

2 lb. 9 oz. only — \$27.00 pr., plus \$3.00 UPS

Send checks or money orders to:

**PETE DONOHO
704 STATE STREET
REDDING, CA 96001
Ph. 916-243-5761**



CAL-FLIP

**Allow ample time for delivery
Made in U.S.A.-Richmond, Calif.**

1ST COCA-COLA CLASSIC-FAIRMONT, W. VA.—SANC. 86-30 MEMORIAL WEEKEND — \$3200 Prize Money

The 1st Coca-Cola Classic, hosted by the Tri-County Horseshoe Club of Fairmont, West Virginia and sponsored by the Central Coca-Cola Company and underwritten by Jack Bunner will take place on Saturday, Sunday and Monday, May 24-25-26 at the East Marion Recreational Park Complex.

Entry fee will be \$12.00 for all adults and \$5.00 for all Juniors. A class pitching fee will be required for Class A Men, \$13.00; Class B Men, and Women, \$8.00; Class C Men \$5.00; Class D Men, \$4.00; Class E Men, \$3.00; Class F Men, \$2.00, and Class A Women, \$10.00.

The tournament will be limited to the first 180 pitchers and will compose a total of one each 16 player class: 7 each 8 player classes and two 18 each six player classes. ENTRY DEADLINE IS MAY 10, 1986. There will be concessions and overnight parking available. Tournament play starts at 8:30 A.M. daily.

Send your entry with name and address; your last 3 ringer percentages; phone number: NHPA card number and your division. Mail check to Charles M. Bunner, Tournament Director, 508 Ohio Avenue, Fairmont, West Virginia 26554. Ph: 304-366-7986.

First place prize money: Class A Men, \$400.00; Class A Women, \$100.00; Class B Men and Women, \$100.00; Class B Men and Women, \$100.00; Class C Men, \$80.00; Class D Men, \$60.00; Class E Men, \$50.00; Class F Men, \$40.00. Prize money awards to first 8 places in Class A Men; first 4 places in Class A Women; first 4 places in Class B Men and Women and first 4 places in Men's Classes C,D,E, and F. Remaining Adult classes 1st, 2nd and 3rd. Trophies awarded to first place in adult classes and 1st, 2nd and 3rd place trophies in Junior classes.

TED ALLEN HORSESHOES

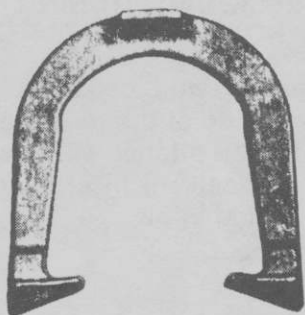

An original professional shoe. Still the very best professional shoe — Designed by a Champion — Used by many Champions — Not all users will become champions, but by throwing ALLEN's, you know that you've performed your best.

The designed features were invented by TED ALLEN, a 10 time world champion. He has made world records over and over with them. The design was a leader. After years it came to be a trend as a guideline in shoe equipment.

You can't go wrong in using them.

1045 LINDEN AVENUE

BOULDER, COLORADO 80302

J. HENN WINS OHIO-KENTUCKY OPEN TOURN.—SANC. 86-22

CLASS A — J. Henn, 6-1-66.1; B. Henn, 6-1-64.3; B. Moore, 4-3-57.4; B. Boetticher, 4-3-50.2; J. Easton, 3-4-53.6; J. Hughes, 3-4-53.3; E. Henry, 2-5-60.0; T. Turner, 0-7-45.2.

CLASS B — D. Malone, 7-0-58.8; E. Hinshaw, 5-2-50.7; G. Meece, 3-4-52.3; A. Tomlin, 3-4-47.9; H. Holland, 3-4-47.3; B. Simpson, 3-4-43.7; L. Martini, 2-5-43.6; D. Claxton, 2-5-40.3.

CLASS C — R. Tebelman, 7-0-56.4; B. Gibbons, 2-5-40.3; P. Coleman, 5-2-52.7; Cliff Henn, 3-4-45.1; Chick Henn, 3-4-44.0; M. Duncan, 3-4-38.1; W. Halcomb, 1-6-35.8; J. Shepherd, 0-7-33.5.

CLASS D — J. Turner, 7-0-48.3; J. Gerros, 4-3-41.9; R. Mason, 4-3-35.8; W. Canupp, 4-3-35.2; B. Cummings, 4-3-33.8; P. Sanders, 3-4-32.6; A. Adams, 2-5-33.1; G. Webster, 0-7-27.1.

CLASS E — J. Anderson, 6-1-35.6; B. Kenton, 5-2-36.2; W. Brown, 5-2-35.3; N. Fraley, 4-3-37.2; E. Mason, 3-4-33.7; J. Morrison, 2-5-36.2; L. Glass, 2-5-28.2; G. Cochran, 1-6-36.3.

CLASS F — N. Martini, 7-0-43.1; I. McClurg, 4-3-33.7; G. James, 4-3-31.0; R. Ransick, 4-3-28.4; B. Zoller, 3-4-33.7; D. Webb, 3-4-31.5; D. Poe, 2-5-31.2; T. Kakaris, 1-6-25.4.

CLASS G — T. Webb, 6-1-31.0; A. Centers, 5-2-29.5; D. McClurg, 5-2-27.3; B. Sellett, 5-2-26.1; J. Leopold, 3-4-27.2; M. Fraley, 2-5-21.9; J. Wright, 1-6-24.1.

CLASS H — M. Roberts, 6-1-27.7; E. Schlemmer, 5-2-28.9; J. Cottrell, 5-2-25.3; C. Finley, 5-2-22.8; B. Snider, 3-4-17.8; K. Roberts, 2-5-16.4; C. Webb, 1-6-16.8; C. O'Brecht, 1-6-15.2.

CLASS I — R. Fischesser, 7-0-24.5; R. Dusing, 5-2-21.8; G. Lang, 5-2-21.2; T. Fortner, 5-2-18.9; M. Dawn, 2-5-21.4; B. Kaiser, 2-5-6.0; B. Caraway, 2-5-4.0.

LADIES — J. Beckman, 7-0-29.7; A. Snider, 6-1-22.7; D. Henn, 5-2-25.2; K. Rimer, 4-3-20.9; M. Glass, 3-4-21.8; M. Cummings, 2-5-16.0; J. Taylor, 0-6-13.6; M. Martini, 0-7-14.3.

BOYS — M. Canupp, 6-1-57.6; R. Stagill, 5-2-40.0; K. Henn, 5-2-36.6; S. Henn, 4-3-6.3; T. Mounce, 3-4-14.3; Tim Mounce, 3-4-5.4; Karen Cummings, 1-6-6.9; B. Martini, 1-6-2.6.

THE OLD PITCHER'S LAMENT**By STEWART SNYDER**

Exhaustion! Even with no recognizable body defects, OLD horseshoe pitchers (age 80, plus or minus) just play out, become pooped more and more as the day goes by waiting to pitch in their afternoon group. When they finally do pitch, the loss of coordination and concentration brings down the ringer percentage, and this assures, further, the late-playing berth.

More often than not there's no opportunity to lie down for an hour's snooze to recharge the OLD battery, what with scorekeeping, pit turning and picking up trash carelessly thrown down by thoughtless pitchers. A pitcher rarely knows in advance his time to pitch, hence cannot defer his arrival.

Now! Here's where the rub comes — the later in the day the OLD man pitches the poorer he pitches because he's tired already, and the poorer he pitches the lower his ringer percentage and the low percentage assures him a continuous stand in afternoon competition (in succeeding tournaments) when the sun is high and the breeze is gone; same with shade.

LAMENT — (Continued)

I've already said, the later the hour, the more tired he is and the poorer he pitches and the lower his ringer percentage. It's a vicious cycle, seemingly beyond the OLD guy's control. Perhaps, to fully express his status for all to more fully comprehend, he could carry a scythe over his shoulder as he mopes listlessly around the courts. The vicious cycle seems to be unchangeable, BUT, the consensus of opinion is, "It would be nice to be allowed to pitch first in fresh morning hours."

It has been a standard procedure, it seems, in tournament planning, to have the younger, high percentage pitchers perform first, in cool morning air while shade covers the courts by the sun's low slant over surrounding trees. Early in the morning these high percentage pitchers are full of vinegar, having only recently got out of bed, fresh in early-day air before summer's sun starts to take its toll... as if saving its heat for the clumsy OLD duffers who have drawn an afternoon berth in the pitching schedule... percentage gets the mark of acknowledgment over age.

Time comes to all pitchers, I'm sure, when enough's enough. There are but few fortunate, super humans who are spared the debilitation so apparent in most of their octogenarian colleagues. Some know when to quit, others suffer along pitching, disdaining the down-slump in which they unwittingly find themselves—magnetism of the game is not easily denied; it keeps many an oldster in there pitchin', nonetheless.

"GREEOTT GRABBER"

the ultimate ringer keeper

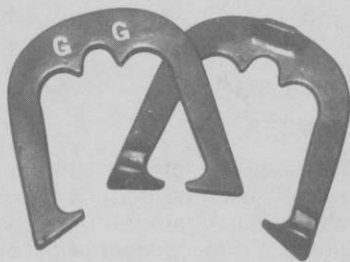

Soft temper 2lb. 8oz. 2lb. 9 oz.

Not JUST another horseshoe. The ultimate shock-absorbing, ringer saving design. Helps prevent loss of solidly hit ringers by rebounding.

Guaranteed against breakage for 1 year from date of purchase. Both pairs must be returned in original box.

\$28.00 pr. plus \$3.00 shipping, handling, to the 48 adjoining states. California residents add 6% tax. High grade steel casting. NOT cast iron. Send checks or money orders to:

"GREEOTT GRABBER" HORSESHOES
c/o Steve Kynard 1380 Eagle Rock
Woodland, CA 95695

Or from NHPA representatives



HOSTETLER HOT AT SNOWBALL OPEN, BEVERLY HILLS, FL.

CLASS A — H. Hostetler, 65.9; M. Grubb, 53.8; F. Ash, 52.0; E. Schultz, 51.8; R. Benton, 48.8; B. Dunlap, 44.9; R. Cullum, 45.5; C. Dunlap, 41.6.

CLASS B — C. Bonham, 51.9; J. Edwards, 59.9; G. Bush, 42.5; S. Hall, 46.5; E. Cote, 37.3; B. Ratcliff, 34.9; H. Roberts, 33.3; L. Hoban, 39.6.

CLASS C — D. Senger, 39.8; A. West, 39.6; R. Lobuzetta, 33.0; E. Medernack, 37.4; M. Spray, 30.5; C. Richards, 32.7; C. Sipp, 30.6; B. Marshall, 28.7.

CLASS D — K. Carson, 42.0; C. Kaercher, 25.8; D. Barker, 28.7; N. Davey, 31.8; D. Strickland, 30.3; S. Gray, 28.9; B. Southwell, 20.6; J. West, 16.2.

CLASS E — C. Dickman, 27.4; D. Highsmith, 29.7; K. Alloway, 27.5; J. Skirpien, 23.5; B. Riley, Jr., 18.7; H. Olson, 25.2; G. Chance, 20.3; P. Caldwell, 23.4.

CLASS F — A. Gritske, 16.9; K. Taylor, 22.1; D. Fagan, 16.3; F. Spray, 14.6; B. Ridge, Sr., 7.1; L. Biagi, 12.9; G. McGraw, 6.0; S. Dickman, 6.9.

THE AVF-BERWYN, ILL. HORSESHOE ASSOCIATION

The AVF-Berwyn Horseshoe Association was organized in 1970 and is a sanctioned league, Sanction 85-A-37. It is an affiliate of the Berwyn, IL Park District. Tournament competition takes place at the six lighted clay courts in Proksa Park in that city, located at 29th Place and Home Avenue.

In 1985 the club had over 50 active members. The 1986 program will provide weekly night leagues, also a Wednesday morning league and numerous tournaments and a family picnic for its members.

The annual membership and league registration meeting will be held on Sunday, April 6 at 9 a.m. at the park courts (weather permitting), otherwise in the Park building, 3001 South Wisconsin Ave., Berwyn.

Registration deadline will be May 25 at 9 a.m. at the Park Courts. All membership and league dues and fees must be paid in full. For full information and details contact: Arthur Felgenhauer, Manager and Organizer, 3030 South Wesley Avenue, Berwyn, Illinois 60402. Phone: 312-484-0549.

PLANS LAID FOR ANNUAL EASTERN NATIONAL—ERIE, PA.

The Erie, PA Horseshoe Pitcher's Club will host 1986 Eastern National Tournament on June 28th and June 29th at the Kuchcinski Family Horseshoe Courts, located in Erie's beautiful Glenwood Park. The tournament will be limited to 184 entries, and the deadline is June 18th. Entries may be submitted to Tournament Director Joseph Abbott, 5840 Peck Road, Erie, PA 16510. Phone 814-899-9796.

Glenwood Park has nice picnic facilities, Erie's Peninsula has 19 miles of sandy beaches. An abundance of motels and restaurants are close to the courts.

The 1985 winner was Carl Steinfeldt, and the runnerup was Mike DiMartino, Jim Knisley finished third.

1986 W.T. DATES — JULY 21 THRU AUGUST 2
ENTRY DEADLINE — JUNE 1

Thanks for attending the 1979 and 1983 World Tournaments in Statesville,
North Carolina — Our citizens want you back!!!
Til then we look forward to having you back this April for the

18th Annual Carolina Dogwood Festival Horseshoe Tournament

at the Jack H. Springer Horseshoe Courts
NHPA Sanctioned for Men, Women, Boys & Girls!
April 18-19-20, 1986 — Statesville, NC — Where I-40 & I-77 cross
24 Lighted Courts — 6 Practice Courts
Sponsored by the Statesville Recreation & Parks Department
John W. Bullard, Director
in cooperation with N.C.—N.H.P.A., Doug Shear — President

PRIZE MONEY!

MENS CLASS A: 1st — \$400; 2nd — \$200, 3rd — \$75, 4th — \$50, 5th — \$25. MENS CLASS B AND WOMENS CLASS A: 1st — \$100, 2nd — \$50, 3rd — \$25. **PLUS \$20 TO EACH MEN'S CLASS WINNER!

• TROPHIES •

Top 5 in MENS A and WOMENS A and top 2 in MENS B, C, D, E, F, G, H, I, J, K, etc., and WOMENS B (if held) and BOYS and GIRLS classes. Also MENS SENIOR CLASS, 66 and up.

CARL STEINFELDT'S 5 FOOT MENS CLASS A trophy and "DEADEYE" WILLIAM'S MENS CLASS A runner up trophy remains in Statesville with new winners names being engraved on trophy.

PRE-REGISTRATION

1. Pre-register by sending in your 1985 State of World Tournament best percentage and \$10 registration fee by no later than April 11, 1986 and not qualify.
2. Bring your percentage and pay a \$10 fee at court site and not quality by **10 a.m. on Saturday, April 11, 1986.**
3. Pay \$11 and qualify 50 shoes April 17, 18 and **up to 10 a.m. on April 19, 1986.**

• EXTRA CLASS FEE •

Paid when schedule handed out — Mens Class A, \$6.00. Men's Class B and Womens Class A, \$5.00

**Scorekeepers — Concession Stand — Rest Rooms
Official Tent — Bleachers — Free Parking for Campers at Courts!**

Past Men and Women Class A Winners: 1969 Woody Thomas, NC; 1970 Gurney York, NC; 1971 John Rademacher, FL; Ruth Hammond, FL; 1972 James Burns, TN; Cindy Dean, VA; 1973 John Rademacher, FL; Helen Robert, OH; 1974 Roger Norwood, TN; Opal Reno, OH; 1975 Wilbur Kabel, OH; Opal Reno, OH; 1976 A.J. Nave, SC; Helen Roberts, OH; 1977 John Rademacher, FL; Ruth Hangen, NY; 1978 Carl Steinfeldt, NY; Opal Reno, OH; 1979 Carl Steinfeldt, NY; Ruth Hangen, NY; 1980 Carl Steinfeldt, FL; Ruth Hangen, NY; 1981 Carl Steinfeldt, FL; Opal Reno, OH; 1982 Jack Fahey, FL; Jean Myers, OH; 1983 Rained out!!; 1984 Don Ward, Tenn., Renee Hix, Va.; 1986 ???
For more information on new modern motels and eating places, etc., contact **Jack Springer, Tournament Director, 925 Henkel Road, Statesville, NC 28677, 1-704-872-5659 or John Bullard, Director, Recreation and Parks Department, P.O. Box 1111, Statesville, NC, 1-704-872-2841 or 1-704-872-5701.**

DRAWING FOR SPECIAL LOCAL MERCHANT PRIZES!

In Memoriam

The Western Montana HPA was saddened with the sudden and unexpected passing of Ralph Domer. He passed away on December 11, 1985.

Ralph had been a staunch supporter of the pitching game for over 25 years in the Montana circuit. He was a Charter Member of the WMHPA. He was inducted in to the WMHPA Hall of Fame in 1985. He was past President of the WMHPA, was instrumental in starting WMHPA's Hall of Fame. He attended the World Tournament in Minnesota and was planning on Nebraska this year.

He is survived by his wife, Anna Maude, and children.

* * * * *

Word has been received of the passing of Charlotte Schultz Goughnour on January 16 in Anaheim, California.

Charlotte and her sister Caroline Schultz Decker were the horseshoe pitching sensation of the 1930's with their many exciting horseshoe pitching exhibitions.

Both women were excellent pitchers and delighted all of the spectators.

In later years, Charlotte would walk to Pearson Park in Anaheim and teach children the art of horseshoe pitching.

The sympathy of the NHPA is extended to her sister Caroline and other family members in this their sad hour bereavement.

* * * * *

Northern California Hall of Fame pitcher Otto Lee Bousfield passed away January 25, 1985 in Nevada City. For years, a member of the Gold Country Horseshoe Club, he has had a sanctioned tournament named in his honor. Deepest sympathy of the Gold Country Club members is extended to his surviving wife, Alice, who shared 59 years of his life; two sons, six grand children and three great-grandchildren.

* * * * *

The Illinois State Association wishes to express its sympathy and apology to Roy Franke, son of Henry Franke of Centralia, Ill. Henry passed away at the 1985 World Tournament at Lafayette, Indiana. He will be sadly missed by his many friends and associates in Illinois and elsewhere. It is regrettable that his memorial had not appeared in the Digest until just recently. The Illinois State Association has set up a memorial trophy in Henry's name. This award will be given each year to a person who has contributed to our sport as Henry did for so many years.

20th ANNUAL EAU CLAIRE, WIS. OPEN — JUNE 14-15

The 20th annual Eau Claire Open will be held on Saturday and Sunday, June 14 and 15 at the Hobbs Ice Center Courts, 915 Menomonie St., Eau Claire, WI.

QUALIFYING — send last year's league or tournament average to the nearest hundredth. If no average, qualifying sheet of 100 shoes. All entrants will be notified of class and pitching time.

Entry fee will be \$12.00 for Class A men, 12 men class. An additional fee of \$3.00 will be paid at courts. All other classes will be 8 persons. If 6 men classes are needed to fill out the schedule they will receive a \$2.00 refund. All classes will pitch 50 shoe games. Junior classes are free.

Deadline for entries is May 31, 1986. Tournament will be limited to first 200 entries so enter early. All those who drop out after the deadline will forfeit their entry fee.

Cash prizes or trophies will be awarded to first four places in Class A men; Ladies Class A first three places. All other classes first three places. Juniors will receive trophies.

Send entry fee and percentage to: Pat Eaton, 3027 Saturn Ave., Eau Claire, WI 54703. Ph: 715-834-8027.

The shoe for the 1980's

STAR

Stainless  Horseshoes

WHEN YOU SPEND HUNDREDS OF HOURS PRACTICING TO BE THE BEST HORSESHOE PITCHER YOU CAN BE, DOESN'T IT MAKE SENSE TO PITCH THE ONLY PRECISION MADE HORSESHOE?. YOU CAN BE SURE THAT EACH SHOE PITCHED IS LIKE ITS MATE.

IT PAYS TO PITCH THE ORIGINAL PRECISION STAINLESS HORSESHOE TO HELP YOU REACH YOUR ULTIMATE GOALS AND INSURE THAT COMPETITIVE EDGE NEEDED TO BE A WINNER.

**ALL STAR'S ARE DEAD SOFT
AND THEY WEIGH 2 LBS. 8 OZ.**

Send Check or
Money Order to:

Alfred R. Boudreau Jr.
301-A Old Ipswich Rd.
Rindge, N.H. 03461

NHPA
APPROVED



\$69.00 per pair
postpaid

(ALSO AVAILABLE THROUGH YOUR N.H.P.A. DEALER)

TEXAS PITCHING ALIVE & WELL IN '86**By ARCHIE STONE**

After being elected to the Texas Horseshoe Council this year, I learned that my position was that of "public relations."

My first thought is to let people across the nation know about pitching here in Texas.

We have eight (8) NHPA sanctioned clubs and have six (6) prospective clubs we hope to sanction in '86.

There are 17 sanctioned tournaments scheduled for the 1986 season. We would like to extend a warm Texas welcome to individuals that would like to pitch with us. That is, if you don't mind the distance! With my club being here in the South Plains area and most of the other clubs located more to the Central and Southern part of the State, we are usually faced with a 5 or 6 hour drive just to get to the tournament site. Also, the fact that most of the tournaments start at 9:00 a.m. doesn't allow much time to sleep. However, we have discovered that it sure does give you an extra incentive to do your best so you don't go home empty handed!

1986 W.T. DATES — JULY 21 THRU AUGUST 2
ENTRY DEADLINE — JUNE 1

**FREE!****1986 CATALOG OF*****Trophies & Awards******Yours FREE for the asking***

Over 450 Awards — Including Trophies,
Plaques, Pins, Medallions, Giftware and more.

CALL TOLL-FREE
1-800-628-9657
in MA 1-800-282-7789

DINN BROS., the Trophy People
P.O. Box 111, 68 Winter Street, Holyoke, MA 01041

MOTELS & CAMPING FACILITIES AT AINSWORTH NEBR. FOR 1986 WORLD TOURNAMENT

Four Star Motel, West Highway 20, Ainsworth, NE 69210, (402) 387-1670.
 Basset Lodge, 205 Clark, Basset, NE 68714 (402) 684-3376.
 Ballard Motel, 227 South Hall, Valentine, NE 69201 (402) 376-2922.
 Capri Motel, 1020 Douglas, O'Neill, NE 68762 (402) 336-2762.
 Hotel Prendergast, 381 North Main, Ainsworth, NE 69210 (402) 387-9982.
 Ranchland Inn, Junction 183 & Highway 20, Bassett, NE 68714 (402) 684-3340.
 Dunes Motel, East Highway 20 & 83, Valentine, NE 69201 (402) 336-3131.
 Elkhorn Motel, 510 South 4th, O'Neill, NE 68763 (402) 336-2882.
 Lazy "A" Motel, East Highway 20, Ainsworth, NE 69210 (402) 387-2600.
 Sandhill Motel, East Highway 20, Bassett, NE 68714 (402) 684-3791.
 Ft. Niobrara Hotel, 112 North Main, Valentine, NE 69201 (402) 336-1440.
 Elms Motel, East Highway 20, O'Neill, NE 68763 (402) 336-3800.
 Remington Arms Motel, East Highway 20, Ainsworth, NE 69210 (402) 387-2220.
 Hidden Paradise Resort, Long Pine, NE 69217 (402) 273-4144 Summer Phone (402) 336-2388
 Fountain Inn Motel, 237 South Cherry Street, Valentine, NE 69201 (402) 336-2300.
 Golden Family Hotel, 406 East Douglas, O'Neill, NE 68763 (402) 336-1714.
 Skinner's Motor Court, 215 Main, Ainsworth, NE 69210 (402) 387-2021.
 The Pines, Long Pine, NE 69217 (402) 273-4483 Summer Phone (512) 933-8141 Winter Phone.
 Motel Raine, West Highway 20, Valentine, NE 69201 (402) 336-2030.
 Sunset Motel, 929 East Douglas, O'Neill, NE 68763 (402) 336-3403.
 Super 8 Motel, East Highway 20, Ainsworth, NE 69210 (402) 387-0700.
 Trade Winds Lodge, East Highway 20, Valentine, NE 69201 (402) 336-1600.
 Nicks Motel, 217 South Cherry Street, Valentine, NE 69201 (402) 336-1283.
 Town House Inn, 725 East Douglas, O'Neill, NE 68763 (402) 336-1640.
 Wheel-Inn Motel, 304 West Highway 20, Atkinson, NE 68713 (402) 925-9911.
 Valentine Motel, East Highway 20, Valentine, NE 69201 (402) 336-2450.
 Super 8, Valentine, NE (800) 843-1991.

CAMPGROUNDS

EAST CITY PARK, Ainsworth, NE.
 LAZY A MOTEL, East Highway 20, Ainsworth, Nebr., Ph. 402-387-2600.
 REMINGTON ARMS MOTEL, East Highway 20, Ainsworth, Nebr. Ph. 402-387-2220.
 WILLOW LAKE RESORT, 34 Miles S.W. of Ainsworth, Nebr.
 BASSETT PARK, Bassett, Nebraska.
 ATKINSON LAKE, 1 mile west on Highway 20, Ainsworth, Nebr.
 LONG LAKE, 20 miles S.W. Johnstown, Nebr.
 LONG PINE STATE PARK, 1 mile North Long Pine Hwy. 20, Long Pine, Nebr.
 THE PINES, Long Pine, Nebr.
 CARNEY PARK STATE PARK, 1 mile North Long Pine Hwy. 20, Long Pine, Nebr.
 THE PINES, Long Pine, Nebr.
 CARNEY PARK CAMPGROUND, 1 mile south of O'Neill, Nebr.
 CITY PARK, Valentine, Nebr.
 MERRITT TRADING POST, 27 miles S.E. of Valentine, Nebr.
 SNAKE FALLS VACATION CENTER, Merrill Dam Road, Valentine, Nebr.
 VALENTINE KOA, 3 miles S.E. of Valentine, Nebr. on Hwy. 20.
 VALENTINE MOTEL, East Highway 20, Valentine, Nebr. Ph. 402-336-2450.
 Anyone desiring private housing or camping, should contact the Ainsworth Chamber of Commerce, 208 East 6th St., Ainsworth, Nebr. 69210.

— 1986 DOUBLE RINGER SPECIAL — \$10.00 FOR 8 EDITIONS FEATURING WORLD TOURNAMENT

SPECIAL BOOKLET — *On My Way Back* describes my return to the game as a Pitcher-Writer following heart surgery. Available now with special World Tournament stats, history, pictures.

Send \$5.00 to: Will Gullickson
 26 South Circle, Moorhead, Minnesota 56560

PRIVATE HOUSING AND CAMPING FOR 1986 W.T.

The private housing and camping committee want to welcome each of you to Ainsworth. We hope you have been able to make motel reservations for your stay but in the event you cannot we will arrange for you to stay in a private home. In the case of campers we will help you find accommodations that best meet your needs.

In order for us to help you during your stay we do need to have as much information as possible. Please answer the questions below as they apply to you and your family, then clip this out and return to us as soon as possible. The more information you can give us the better we will be able to serve you so please add whatever you think is applicable.

IF YOU NEED PRIVATE HOUSING OR A MOTEL OUT OF TOWN PLEASE ANSWER THE FOLLOWING QUESTIONS.

Private housing: Yes ☐ No ☐

Motel out of town: Yes ☐ No ☐

When will you arrive _____ Date of departure _____

How many adults _____ How many children (under 13) _____ No. boys _____ No. girls _____

Would you consider a cabin along the creek 10 miles from Ainsworth? Yes ☐ No ☐

If you are planning on camping please answer the following questions.

Type of camper: 5th wheel ☐ Need electricity ☐

Self contained motor home ☐ Need electricity ☐

Pop up camper ☐ Need electricity ☐

NEED ALL FACILITIES (electricity, sewer, water) ☐

Tent ☐

Carol Sears, Housing Chr., P.O. Box 132, Ainsworth, Nebr. 69210. Ph. 402-387-1720 home; 402-387-2883 office or Bernie Fiala, 907 East First, Ainsworth, Nebr. 69210. 402-387-2737.

1986 WORLD TOURNAMENT AINSWORTH, NEBR. COMMITTEES

Please feel free to contact any of these people if you have any questions or need help.

HOUSING & CAMPING — Carol Sears, P.O. Box 132, Ainsworth, NE 69210, 402-387-1720 home, 402-387-2883 office or Bernice Fiala, 907 E. First, Ainsworth, NE 69210, 402-387-2531 home, 402-387-2381 office.

PROGRAM BOOK — Fred W. Rose, P.O. Box 31, Ainsworth, NE 69210, 402-387-2527.

PUBLICITY & NEWS — Larry Rice, P.O. Box 285, Ainsworth, NE 69210, 402-387-2521 home, 402-387-1400 office.

CONCESSIONS & SALES — Delores Stec, S. Star Route, Long Pine, NE 69217, 402-273-4336 home.

GENERAL INFORMATION — Jean Bramer, Ainsworth Chamber of Commerce, 208 East 6th, Ainsworth, NE 69210, 402-387-2002 home & Chamber, 402-387-1542 office.

DISCOVER NEBRASKA

One day motor coach tours will be available to scenic and historic Nebraska destinations. Sign up on arrival. For more information write or call, Allied Tour and Travel, Rte. 2, Box 48, Ainsworth, Nebraska 69210. Ph. 402-387-2737.

COMING EVENTS

O.K. HS CLUB SCHEDULE

1455 Dalton St.
Cincinnati, Ohio

April 4-6 — Ohio Indoor State

April 18-20 — Kentucky Indoor State

March 7-9

Entry fee is \$10.00 plus ringer percentages. We must know your ringer average. NO PHONE ENTRIES. Classes A and B are NHPA sanctioned. Send your entry to: O.K. Horseshoe Club, 1455 Dalton Street, Cincinnati, Ohio 45214.

You will be notified by mail as to the time and date that you pitch, along with a map as to court location. Food will be available. Deadline for entries: 10 days before tournament date.

FAYETTE COUNTY PA. SCHEDULE

253 So. Mt. Vernon Ave.
Uniontown, Pa. 15401

Our tournaments will be a 6 man Round robin, with all games being 40 points cancellation, and 1 point each for four dead. Trophies or equivalent will be awarded for 1st and 2nd place.

Entry fee of \$10.00 (includes scorekeeping fee) payable to F.C.H.P.A. should accompany your entry 10 days prior to tournament date. You will be classed according to your recorded percentage. Oct., Nov., April and May tournaments will be sanctioned nationally. No refunds will be made unless dire circumstances occur.

Telephone entries will be accepted if they are called in 6 days prior to tournament start. Any telephone entries MUST participate in tournament or you must pay your back fee before entering ANY additional tournament whether ours or any Pa. State sanctioned tournaments.

Mar. 14-15-16 — St. Patrick's Open. Contact Andy Liptak, 2 Jamison St., Uniontown, Pa. 15401. Ph. 412-439-3224 or Andy Liptak, Jr., same address.

Apr. 18-19-20 — Joe Tomayko Memorial (Sanctioned) Contact Glenn Williams, Rte. 4, Box 248, Uniontown, Pa. 15401. Ph. 412-437-7733 or Bill Hixon, Box 116, Wayne, Pa. 15695. Ph. 722-3831.

May 16-17-18 — Jim Danner Memorial (Sanctioned). Contact Alex Burns, Box 476, New Salem, Pa. 15468. Ph. 412-245-8600 or Ed Straitiff, 11 Cross St., New Salem, Pa. 15468. Ph. 412-245-8605.

FLORIDA SCHEDULE

Entry fee \$10.00 per tournament. Entry fee includes score keeping fee. Send entry fee to proper contact at least 7 days before tournament date. NHPA and state card required. Mixed tournaments unless otherwise required. In two day tournaments, players with ringer average below 40% will pitch first day. Dropouts after deadline will forfeit entry fee unless tournament is cancelled. Starting time is 9:00 a.m.

Mar. 1 — Palm Beach County Open. Lake Worth. Contact Herman Wieser, 1502 So. Lakeside Dr., 309-N. Lake Worth, Fla. 33460. Ph. 305-582-2938. Limited to 32 entries.

Mar. 1 — G & H Realty Open. Apopka. Contact Norman Davey, 3000 So. Clarcone Rd., Apopka, Fla. 32703. Ph. 305-886-8168 for all details.

Mar. 8 — Cambier Open. Naples. Contact Richard Warren, 1848 Crayton Rd., Naples, Fla. 33940. Ph. 813-261-5197 for all details.

Mar. 8 — Hernando Open. Brooksville. Contact E.P. Kirk, 15549 Cortez Blvd., Brooksville, Fla. 33512. Ph. 904-799-7116 for all details.

Mar. 14-15 — Fun'N Sun Open. Clearwater. Contact Norman Gaseau, 1908 Nugget Dr., Clearwater, Fla. 33515. Ph. 813-443-2892.

Mar. 20 — Race Week Open. Sebring. Contact James Fourman, Palms Tower, Apt. 817, 245 Oak Ave., Sebring, Fla. 33870. Ph. 813-385-7372 for all details.

Mar. 21-22 — The DeSoto Open. Bradenton. Contact Joe Morgan, 3840 Ironwood Lane, 407-H, Bradenton, Fla. 33529. Ph. 813-792-2526 for all details.

Mar. 22 — Spring Open. Apopka. Contact Norman Davey, 3000 So. Clarcone Rd., Apopka, Fla. 32703. Ph. 305-886-8186.

Mar. 29 — Center of the World Open. Beverly Hills. Contact Sparky Hall, 1571 East Sheridan Lane, Hernando, Fla. 32642. Ph. 904-489-9580 50 shoes or 40 point games.

Apr. 5 — Gillespie Open. Sarasota. Contact Jack Edwards, 3686 Country Place Blvd., Sarasota, Fla. 33583. Ph. 813-923-3210 for all details.

Apr. 5 — Peterson Open. Orlando. Contact James Peterson, 14224 Wing Foot Rd., Fairway Country Club, Orlando, Fla. 32826. Ph. 305-275-8222 for all details.

Apr. 11-12 — Florida State Handicap Open. Clearwater. Contact Marvin Grubb, 4540 Osceola Rd., Titusville, Fla. 32780. Ph. 305-269-4138. Ringers only. 50 shoe minimum.

Apr. 19 — Florida State Tournament (closed) Brooksville. Contact Marvin Grubb, 4540 Osceola Rd., Titusville, Fla. 32780. Ph. 305-269-4138. 50 shoes or 40 point games.

Coming Events—Continued

TRI-STATE TOURNAMENT SCHEDULE

- Mar. 9 — 6th Annual Speakeasy Doubles, Jefferson County Fairgrounds. Non-sanctioned. Contact George Rogers, 3160 Wright St., Denver, Colo. 80215. Ph. 303-237-3600.
- May 24 — Tri-State Open. State and NHPA cards required. City Park, Scottsbluff, Nebr. Contact Dick Hanshaw, 1511 Broadway, Scottsbluff, Nebr. 69361. Ph. 308-635-1904.
- June 7-8 — Loveland Open, North Shore Park, Loveland, Colo. State and NHPA cards required. Contact Gary Hughes, 309 West 12th, Loveland, Colo. 80537. Ph. 303-667-0758.
- June 14-15 — Cheyenne Open. Holiday Park, Cheyenne, Wyo. State and NHPA cards required. Contact Don Laurin, 320 Avenue C4, Cheyenne, Wyo. 82001. Ph. 307-634-4671.
- June 21-22 — Fort Collins Open. Edora Park, Ft. Collins, Colo. State and NHPA cards required. Contact Mike Balogh, 3226 North City Rd., 23E, LaPorte, Colo. 80535. Ph. 303-484-8039.
- June 28-29 — Denver Open, Rocky Mountain Park, Denver, Colo. State and NHPA cards required. Contact Glen Robeck, 2317 So. Patton Ct., Denver, Colo. 80219. Ph. 303-934-0632.
- July 5-6 — Cowboy Open, Washington Park, Rawlins, Wyo. State and NHPA cards required. Contact Ken Raymond, Lander Rte., Rawlins, Wyo. 82301. Ph. 307-324-6828.
- July 12-13 — Rock Mountain Open, 28th and Mapleton Boulder, Colo. State and NHPA cards required. Contact Steve Ruddock, 2995 Stanford, Boulder, Colo. 70303. Ph. Office: 303-443-5599; Home: 303-499-6065.
- July 19-20 — Laramie Open, Washington Park, Laramie, Wyo. State and NHPA cards required. Contact Gary Rickard, 322 Arthur, Laramie, Wyo. 82070. Ph. 307-742-3218.
- July 26-27 — Speakeasy Benefit Tournament, Rocky Mountain Park, Denver. Non-sanctioned. Contact George Rogers, 3160 Wright St., Denver, Colo. 80215. Ph. 303-237-3600.
- Aug. 9-10 — Western Nebr. Open. City Park, Scottsbluff, Nebr. State and NHPA cards required. Contact Dick Hanshaw, 1511 Broadway, Scottsbluff, Nebr. 69361. Ph. 308-635-1904.
- Aug. 16-17 — Pike's Peak Open. Rocky Mountain Park, Denver. State & NHPA cards required. Contact Don Schneck, 2997 So. Upham St., Denver, Colo. 80235. Ph. 303-980-5781.
- Aug. 23-24 — North Weld Open. Windsor Park, Windsor, Colo. State and NHPA cards required. Contact Jeff Thomas, 18908 Weld Cit Rd., Nunn, Colo. 80648. Ph. 303-897-2615.
- Aug. 30-31 — Colorado State Tournament. Windsor Park, Windsor, Colo. State and NHPA cards required. Contact Keith Thompson, Box 295, Strasburg, Colo. 80136. Ph. 303-622-4451.
- Sept. 7 — Double Ringer Exhibition. Contact John Huntzinger, P.O. Box 1423, Windsor, Colo. 80550. Ph. 303-686-5977.
- Sept. 13-14 — Mesa County Open. Lincoln Park, Grand Jct., Colo. State and NHPA cards required. Contact Rev. Bob Jackson, C-6 Chardonnay Ct., Grand Jct., Colo. 81503. Ph. 303-241-7660.
- Nov. 9-13 — Las Vegas Hacienda Extravaganza, NHPA Sanctioned. Las Vegas, Nevada. Contact Don Weaver, P.O. Box 15566, Las Vegas, Nevada 89114. Ph. 700 (800) 634-6655.
- Jan. 25-26 — Wyoming Winter Fair, Winter Fair Bldg., Lander, Wyo. Contact Eldon Conilogue, 569 Cascade, Lander, Wyo. 82528. Ph. 370-332-4655.
- June 7-8 — Casper Open, Highland Park, Casper, Wyo. State and NHPA cards required. Contact Rich Hytrek, 7140 Salt Creek Rte. Box 9, Casper, Wyo. 82604. Ph. 307-266-2101.
- June 28-29 — Buffalo Open, Town Park, Buffalo, Wyo. State and NHPA cards required. Contact Ed Archer, H.C. 65 Box 198, Space #1, Buffalo, Wyo. 82834. Ph. 307-684-9630.
- Aug. 30-31-Sept. 1 — Wyoming State Tournament, Town Park, Buffalo, Wyo. State and NHPA cards required. Contact Gary Rickard, 322 Arthur, Laramie, Wyo. 82070. Ph. 307-742-3218.

EAST. SIERRA CALIF. SCHEDULE

Entry fee for doubles \$12.00 per team. Entry fee for singles \$6.00 per entry. Entries close at 9 a.m. sharp on the day of tournament. Tournaments start at 10:00 a.m. Send all entries and percentages to Vicky Oglesby, 3582 Ranch Rd., Bishop, Calif. 93514.

April 19-20 — Club Doubles Saturday. Singles, Sunday.

Ma 3-4 — Club Doubles, Saturday. Singles, Sunday.

May 24-25 — Open Tournament. Sanction 86-5.

June 21-22 — Open Tournament. Sanction 86-5.

July 4-5 — Open Tournament. Sanction 86-5.

July 19-20 — Non-Sanctioned Open. Doubles Saturday Singles, Sunday.

Aug. 2-3 — Club Doubles, Saturday. Singles, Sunday.

Aug. 16-17 — Open Sanctioned Tourn. 86-5.

Aug. 30-31 — Calif. State Championships. Riverside.

Sept. 13-14 — ESCHPA Championships. Sanction 86-5

Oct. 4-5 — Club Doubles, Saturday. Singles, Sunday.

Nov. 2 — Ira Allen Open, 10 a.m., San Berdu

Nov. 8 — Harry Morin Doubles, 12 noon, San Berdu

Nov. 9 — Katie Gregson Open, 10 a.m., Riverside

PITTSFIELD, ILLINOIS SCHEDULE

The Pittsfield, Illinois Horseshoe Club will host the Illinois State tournament at its sanctioned courts in Kings Park in Pittsfield, Illinois over the Labor Day weekend. Total prize money offered is \$2500.00.

The Pittsfield Club tournament schedule is as follows: Tournaments will be held every two weeks. Entry fee will be \$7.00 and entries close at 11 o'clock promptly on day of the tournament. Tournament play starts at 12 o'clock promptly. Dates are as follows:

APRIL 12 and APRIL 26

MAY 10 and MAY 24

JUNE 14 and JUNE 28

OCTOBER 11

JULY 12 and JULY 26

AUGUST 9 and AUGUST 23

SEPT 13 and SEPT 27

Coming Events—Continued

OHIO SCHEDULE

May 10-11 — Hamilton Open. A-B-C-D sanctioned. Also Ladies A and B. Deadline Ma 10. Entr fee \$10.00 & pct. to Bill Beckman, New London Rd., Hamilton, Oh. 45013. Phones: 1-513-738-4041 and 1-513-863-7661. Sanction 86-33.

May 17-18 — St. Louisville Open. A-B-C-D sanctioned. Deadline May 10. Send entry fee of \$10.00 and percentage to Claude Bostic, 2616 Lytle Rd., Centerburg, Oh. 43011. Ph: 1-614-625-6278. Sanction 86-35.

May 25-26 — Harold Wolfe Memorial. Sanction 86-37. Classes A-B-C-D. Deadline May 15. Send entry fee of \$9.00 and Pct. to Ken Waggoner, 476 Cottage Grove Ave., Xenia, Ohio 45385. Ph: 1-513-372-1550.

May 31-June 1 — Kenny Dawes Memorial. Sanction 86-38. Classes A & B. Deadline May 25. Send entry fee of \$10.00 and pct. to Earl Rea, 7651 C.P. Grove Rd., S.E., Washington Ct. House, Ohio 443160. Ph: 1-614-335-1754.

June 7-8 — Silver Dollar Open. Classes A-B-C-D Sanction 86-39. Deadline Ma 31. Send entr fee of \$10.00 and pct. to John Brown, 1536 Graf St., Lancaster, Ohio 43130. Ph: 1-614-653-8407.

June 14-15 — Hebron Open. Classes A-B-C-D-E Sanction 86-40. Deadline June 7. Send entry fee of \$10.00 and pct. to Phil Hummel, 5099 Fallsburg Rd., Newark, Ohio 43055. Ph: 1-614-345-3655.

June 21-22-23 — Garland Glassburn Open. Classes A-B-C-D-E, men and Class A ladies. Sanction 86-41. Deadline June 13. Send entry fee of \$9.00 and pct. to Rick Spain, 11543 Taylor Rd., Plain City, Ohio 43064. Ph: 1-614-873-5535.

June 21-22 — Curley-Baker Open. Classes A-B-C-D-E. Sanction 86-42. Deadline June 15. Send entry fee of \$10.00 and pct. to Dick Wheeler, 3341 Plainview, Toledo, Ohio 43615. Ph: 1-419-841-5931.

June 28-29 — Chillicothe Open. Classes A-B-C-D. Sanction 86-43. Deadline June 22. Send entry fee of \$10.00 and pct. to Tom King, 63 Page Rd., Chillicothe, Ohio 45401. Ph: 614-773-1993.

July 4-5-6 — Ringer Classic, Greenville, Ohio. Sanction 86-44. For information contact Fritz Worner, 150 Ridgeview, Greenville, Ohio 45331. Ph: 1-513-548-1412.

July 19-20 — World Tournament Warmup. St. Louisville, Ohio. Classes A-B-C-D. Sanction 86-36. Deadline July 12. Send entry fee of \$10.00 and pct. to Claude Bostic, 2616 Lytle Rd., Centerburg, Ohio 43011. Ph: 1-614-625-6278.

July 19-20 — World Tournament Warmup. Hamilton, Ohio. Men's Classes A-B-C-D and Ladies Classes A and B. Sanction 86-34. Send entry fee of \$10.00 and pct. to Bill Beckman, 3134 New London Rd., Hamilton, Ohio 45013. Ph: 1-513-528-1503. Deadline July 12.

July 12-13 — Piqua Open. Classes A and B. Sanction 86-45. 8-man, 50 pts. 1 pt for 4 Dead. Classes C-D-E-F-G 50 shoe count-all handicap. Deadline July 7. Send entry fee of \$8.00 and pct. to Harry Hopkins, 7385 No. Troy-Sidney Rd., Piqua, Ohio 45356.

SOUTHERN CALIF. SCHEDULE

Mar. 1-2 — J. Gonzalez Open, 10 a.m., San Luis Obispo

Mar. 16 — H. Moeffeld Open, 10 a.m., San Berdu

Mar. 16 — J. Dow Sr. Hdcp., 10 a.m., Orange

Mar. 21-23 — Calico Open, Pre-reg., Yermo

Apr. 5 — J. Walker Dbis., 12 noon, San Diego

Apr. 6 — J. Weeks Open, 10 a.m., San Diego

Apr. 6 — E Open, 10 a.m., Burbank

Apr. 12 — A. Gregson Dbis., 12 noon, Torrance

Apr. 13 — D. Brawley C Open, 10 a.m., Riverside

Apr. 13 — 50% and above, 10 a.m., Orange

Apr. 20 — N. Smith Open, 10 a.m., So. Gate

Apr. 26 — J. Vickery Dbis., 12 noon, Riverside

Apr. 27 — J. Schneider Open, 10 a.m., Riverside

May 3-4 — Mid Year Open, Pre-reg., Barstow

May 17-18 — L. Isabella Open, 10 a.m., Lake Isabella

May 31 — Haigh Day Dbis., 12 noon, San Berdu

June 1 — N. Shaver Open, 10 a.m., San Berdu

June 7 — J. Snyder Open, 10 a.m., San Diego

June 7 — D Open, 10 a.m., Riverside

June 8 — L. Geer E Open, 10 a.m., Orange

June 8 — H. Harper Open, 10 a.m., San Diego

June 15 — L. Lifton Open, 10 a.m., Torrance

June 22 — R. Gatewood Open, 10 a.m., So. Gate

July 5 — Semana Nautica Open, 10 a.m., Santa Barbara

July 6 — E. Knorp Open, 10 a.m., Santa Barbara

July 12 — G. Hansen Open, 10 a.m., Torrance

July 13 — E. Beller Open, 10 a.m., So. Gate

July 27 — A. Mortenson Open, 10 a.m., Burbank

Aug. 2 — L. Dean Dbis., 12 noon, San Diego

Aug. 3 — E. Weeks Open, 10 a.m., San Diego

Aug. 3 — H. Standard E Open, 10 a.m., Orange

Aug. 9-10 — F. Esperanza Open, 10 a.m., Oxnard

Aug. 17 — E. Brown Open, 10 a.m., So. Gate

Aug. 23-24 — Boron Open, 10 a.m., Boron

Aug. 30-31 — Pre-reg CALIFORNIA STATE CHAMPIONSHIPS AT RIVERSIDE

Sept. 7 — Ronnie Simmons Open. 10 a.m. San Berdu

Sept. 13 — Wally Shipley Championship. Handicap.

Doubles. Riverside. 12 noon.

Sept. 14 — Fernando Isais Open. 10 a.m. Riverside

Sept. 20-21 — Lake Isabella Open. 10 a.m. Lake Isabella.

Sept. 21 — Class E Open. 10 a.m. Orange

Sept. 27 — So. Calif. Assoc. Championships. 10 a.m.

Classes B-D-F. Riverside

Sept. 28 — So. Calif. Assoc. Championships. Classes

A-C-E. 10 a.m. Riverside.

Oct. 4-5 — Pre-Reg. Ralph Randall Memorial. Barstow.

Oct. 5 — Class C Open. 10 a.m. South Gate.

Oct. 12 — John Gordon Open. 10 a.m. Torrance

Oct. 18-19 — San Luis Obispo Open. 10 a.m. San Luis Obispo.

Oct. 25 — G. Kloefer Open. 10 a.m., Burbank

Oct. 26 — Lowell Gray Open, 10 a.m., San Berdu

Nov. 1 — B. Van Sant Doubles, 12 noon, Torrance

ARIZONA SCHEDULE

Reid Park-Tucson, Ariz.

Feb. 28-Mar. 1 — Association President's Open.

Entries close Feb. 19. Fee \$5.00

April 18-19 — The Wind-Up Open. Entries close

April 9. Fee \$5.00.

Send all entries and fees to M.H. Fenimore, 8152 East Hayne St., Tucson, AZ 85710. Ph: 296-5087. Include card number and current percentage.

Coming Events—Continued

PITCHIN' PALACE SCHEDULE

Entry fees for the singles, eight person round-robin tournaments will be \$15 per person. Scorekeepers fee is included.

Entry fees for the "Homer" tournaments will be \$12 per team. A "Homer" tournament is a two-man, double-elimination, doubles tournament at an 80 percent handicap. "Homer" means you enter under your hometown.

Send all entries to PITCHIN' PALACE or to Tournament Director, Richard Hansen, 3085 S. 76th Street, Franksville, WI 53126, 414-835-1321.

March 1-2 — Singles. Deadline Feb. 21.

March 15 — Homer Doubles tournament. Deadline Fri., March 14.

March 22-23 — State Club Tournament, 4 person teams, entry \$60 per team. Deadline Wed., March 12.

April 5-6 — The Spring Open. Singles, Deadline Fri., March 28.

April 19 — Homer Tournament, Doubles, deadline Fri., April 18.

May 3-4 — The May Days Open. Singles, deadline Fri., April 25.

ARIZONA SCHEDULE

Pioneer Park, Mesa, AZ

April 4-5-6 — Annual State Tournament, Yuma, Az.

Kennedy Park Courts. Entries close Mar. 26. Send

fee of \$5.00 and percentage to Rex E. Lee, 790

13th St., Yuma, AZ 85364. Ph. 726-4417. Sanctioned

tournament. NHPA and state cards required.

Mar. 7-8-9 — Bye. Bye Snowbirds Open. Mesa. Entries

close Feb. 27. Send \$5.00 fee and percentage to

Carol Larkins.

YUMA, ARIZ. SCHEDULE

Kennedy Park Courts

Mar. 16 — St. Patrick's Sunday, 8:30 a.m. Sanctioned Singles.

Apr. 4-5-6 — Annual Arizona State Tournament.

Kennedy Park, Yuma, Ariz. Sanctioned Singles.

Entry fees, regular tournaments, \$3.00. Yuma members. Non-members, \$5.00. State tournament, \$5.00. Send all entries and proper fees with NHPA card no. and ringer percentage to: Rex E. Lee, 790-13th St., Yuma, AZ 85364. Ph. 782-4462.

NORTHEASTERN OHIO INDOOR COURTS

HICKORY LAKE INN 14592 STONE ROAD, NEWBURY, OHIO 44065

Our tournaments will be 8 players, round-robin, cancellation games. Trophies or equivalent will be awarded for 1st and 2nd places. Entry fee of \$10.00 (which includes scorekeeping fees) should accompany your entry 10 days prior to the tournament date. You will be classed according to your reported ringer percentage. All tournaments will be N.H.P.A. sanctioned.

Mar. 7-8-9 — Fourth Annual Open. Hosts: All Clubs. Contact Walt Pierce, 13800 Ford Lane, Apt. 1, Burton, Oh. 44021. Ph. 216-834-4351.

WESTERN PA. ASSOC. SCHEDULE

May 31-June 1 — Tom Board Special. Sanction 86-55. Beaver.

June 7-8 — Harold Tuttle Memorial. Sanction 86-56. New Castle.

June 14-15 — Lisle Weston Memorial. Sanction 86-57. Shelocta.

June 21-22 — Eastern National Warm-Up. Sanction 86-58. Ohiopele.

June 28-29 — Eastern National Tournament. Sanction 86-59. Erie.

July 5-6 — Dormont Open. Sanction 86-60. Dormont.

July 12-13 — Kinzu Country Classic. Sanction 86-61. Warren.

July 19-20 — Laddie Knapp Memorial.

July 26-27 — Kane Fish & Game Club Open. Sanction 86-62. Kane.

Aug. 2-3 — Pine Tree Open.

Aug. 9-10 — Count Tournaments. All clubs.

Aug. 16-17 — Falling Water Round-Up.

Aug. 23-24 — Mike Reid Memorial. Open.

Aug. 30-31-Sept. 1 — Annual Pennsylvania State Tournament.

Sept. 6-7 — Open Date.

Sept. 13-14 — Fall Round-Up.

Sept. 20-21 — Dormont Doubles Tournament.

TENNESSEE SCHEDULE

April 5 — Tennessee Dogwood Open, Cleveland, Tenn. Sanction 86-64.

April 12 — Soddy Open. Soddy, Tenn. Sanction 86-65.

May 3 — Burns Memorial Open. Cleveland, Tenn.

May 10 — Ward Open. Cookeville, Tenn. Sanction 86-66.

May 24 — J.M. Nave Open. Elizabethton, Tenn. Sanction 86-67.

May 31 — Summer Classic. Soddy, Tenn.

June 14 — Davenport Open. Elizabethton, Tenn.

June 28 — Annual Ringer Round Up. Soddy, Tenn.

July 19 — Tournament of Champions. Cleveland, Tenn.

Aug. 9 — Annual Tennessee State Tournament. Cookeville, Tenn.

Aug. 30 — Tennessee Doubles Tournament, Elizabethton, Tenn.

Sept. 13-14 — T.R. Little Open, Cleveland, Tenn.

Sept. 27 — Annual Autumn Classic. Elizabethton, Tenn.

Oct. 4 — Cookeville Open. Cookeville, Tenn.

Oct. 11 — Smith, Soddy, Tenn.

Coming Events—Continued

ALABAMA SCHEDULE

April 19 — James Johnson Open, Huntsville. W & Jrs 9 AM—Men 9:30
 April 26 — Dogwood Festival Open, Vestavia. W & Jrs 9 AM—Men 9:30
 May 3 — Strawberry Classic Open, Cullman. W & Jrs 9 AM—10:00
 May 10 — Bob Stowe Open, Huntsville. W & Jrs 9 AM—Men 9:30
 May 24 — Cliff Thompson Open, Homewood. W & Jrs 9 AM—Men 9:30
 June 7 — W.A. Lynn Open, Cullman. W & Jrs 9 AM—Men 10:00
 June 14 — Walker Shaneyfelt Open, Huntsville. W & Jrs 9 AM—Men 9:30
 June 28 — Johnnie Mullican Open, Huntsville. W & Jrs 4 PM—Men 4:30
 July 12 — 2nd Annual Vestavia Open, Vestavia. W & Jrs 9 AM—Men 9:30
 July 19 — Otlie Reno Open, Huntsville. W & Jrs 4 PM—Men 4:30

Aug. 9 — Nathan Lynn Open, Cullman. W & Jrs 9 AM—Men 10:00
 Aug. 16 — Rocket City Open, Huntsville. W & Jrs 4 PM—Men 4:30
 Aug. 23 — 5th JEFECO Jubilee Open, Homewood. W & Jrs 9 AM—Men 9:30
 Aug. 30 — Fred Betterton Open, Huntsville. W & Jrs 4 PM—Men 4:30
 Sept. 6 — Sportsman Lake Open, Cullman. W & Jrs 9 AM—Men 10:00
 Sept. 13 — Carl Baker Open, Cullman. W & Jrs 4 PM—Men 4:30
 Sept. 20-21 — State Tournament (Closed), Cullman.
 Oct. 4 — Cotton Pickin' Open, Huntsville. W & Jrs 9 AM—Men 9:30
 Oct. 11 — 1st Annual State Doubles, Robertsedale. 9:00 AM

Contacts for the Above Tournaments:

Huntsville — James Johnson, 3109 Hillsboro, Huntsville, Alabama 35805. Ph: 205-536-3604.
 Homewood-Vestavia — O.A. Lindsey, 1601 Oxmoor Road, Birmingham, Ala. 35209. Ph: 205-871-2071.
 Cullman — Nathan Lynn, Rte. 5, Box 550, Cullman, Ala. 35055. Ph: 205-734-1222.
 Robertsedale — Paul Edhegard, P.O. Drawer CC, Robertsedale, Ala. 36567. Ph: 205-947-2144.

INDIANA SCHEDULE

These are all sanctioned tournaments and are open to NHPA members only. Also ONLY NHPA sanctioned shoes may be pitched in these tournaments. Send all entries to Robert Reid, State Secretary, P.O. Box 141, Scottsburg, Indiana 47170. Ph: 812-752-2195. Mail 10 days in advance. Phone one week in advance with the exception of the Indiana state tournament which must be entered and paid for two weeks in advance.

May 3 — Spring Special (indoor). Johnson County Park, Atterbury.
 May 4 — Edinburgh. Entry fee \$8.00. Awards.
 May 10-11 — Mettert Special (indoor) 1706 So. Wayne St., Auburn. Entry fee \$8.00. Awards.
 May 10-11 — Pearman Memorial. City Park, Newport. Entry fee \$7.00. Awards.
 May 17-18 — Clayton Smith Memorial. Clear Creek Park, US 40, Richmond. Entry fee \$7.00. Awards.
 May 24-25 — Spirit of Vincennes Rendezvous. Gregg Park, Washington St., Vincennes. Entry fee \$7.00. Awards.
 May 24-25 — Rathburn Special (indoor). Stroh. Entry fee \$8.00. Awards.
 May 31-June 1 — Northwestern, City Park, Park St., LaPorte. Entry fee \$7.00. Awards.
 May 31-June 1 — Wingate Special. City Park, Wingate. Entry fee \$7.00. Awards and cash. They have \$100 extra prize money. There will be an extra \$25.00 to go to the top woman pitcher if there are 4 or more.
 June 7-8 — Jasper Pine Memorial, Fairview Park, 29th St., Anderson. Entry fee \$7.00. Awards.
 June 7-8 — Pioneer Days, County Fairgrounds, Cayuga. Entry fee \$7.00. Awards.
 June 14-15 — Midwest Ringer Roundup, Riverfront Park, Canal St., Lafayette. Entry fee \$1.00. Awards and cash.
 June 21-22 — Ralph McIntosh Memorial, Downtown State Road 65, Owensville. Entry fee \$7.00. Awards.
 June 21-22 — Art Moore Special, West Hill St., Wabash. Entry fee \$7.00. Awards.

June 21-22 — Whiting Special, 1523 Atchison Ave., Whiting. Entry fee \$7.00. Awards.
 June 28-29 — Ill.-Ind.-Ohio, 13th and Geneva St., Marion. Entry fee \$10.00. Awards and cash.
 June 28-29 — 4th of July Festival, Gregg Park, Washington St., Vincennes. Entry fee \$7.00. Awards.
 July 5-7 — Martinsville Special, Morgan County Fairgrounds, off State Rd. 252, Martinsville. Entry fee \$7.00. Awards.
 July 5-6 — Orland Special, Park Courts, Orland. Entry fee \$7.00. Awards.
 July 12-13 — Churubusco Special, Park off Mulberry St., Churubusco. Entry fee \$7.00. Awards.
 July 12-13 — K.W. Winger Special (indoor), Johnson County park (Atterbury), Edinburgh. Entry fee \$8.00. Awards.
 July 19-20 — Buell Memorial, US 24, Buell's Woods, Reynolds. Entry fee \$7.00. Awards.
 July 26-27 — Jim Crone Memorial, Clear Creek Park, US 40, Richmond. Entry fee \$7.00. Awards.
 July 26-27 — Kokomo Special, Highland Park, Defenbaugh St., Kokomo. Entry fee \$7.00. Awards.
 Aug. 2-3 — Fun Days, City Park, Perrysville. Entry fee \$7.00. Awards.
 Aug. 2-3 — Michiana, McNaughton Park, Elkhart. Entry fee \$7.00. Awards.
 Aug. 9-10 — Paul Cunningham Memorial, 13th and Geneva St., Marion. Entry fee \$7.00. Awards.
 Aug. 16-17 — Huntington Special, Memorial Park, US 24, Huntington. Entry fee \$7.00. Awards.

Coming Events—Continued

Aug. 16-17 — Wolcott Special, Roger Wolcott Park, US 24, Wolcott. Entry fee \$7.00. Awards.
 Aug. 30-31-Sept. 1 — Indiana State tournament, Johnson Co. Park (Atterbury) Edinburgh. Entry fee \$11.00 MUST be paid two weeks in advance. Awards and cash.

Sept. 20-21 — Midwest Invitational (originally the Midwest Tournament of Champions) Johnson Co. Park (Indoor courts) Atterbury, Edinburgh. Entry fee \$20.00 MUST be paid two weeks in advance. Cash Awards.

WESTERN PENNA. SCHEDULE

May 17-18 — Tournament at Shelocta, PA. Deadline May 7. Contact Larry Konieczny.
 May 31-June 1 — Beaver-Tom Board Memorial. Deadline May 21. Contact Ron Wilson, 406 Staube Ave., Baden, PA 15005. (412) 869-7539.
 June 7-8 — New Castle — Harold Tuttle Memorial. Deadline May 27. Contact Joe Mancini, 105 Dewey Ave., New Castle, PA 16101 (412) 652-0258
 June 14-15 — Shelocta — Lisle Weston Memorial. Deadline June 4. Contact Larry Konieczny, Box 3, Shelocta, PA 15774 (412) 354-3910
 June 21-22 — Ohiopyle — Eastern Nationals Warm-Up. Deadline June 11. Contact Vergil Nicholson, P.O. Box 33, Mill Run, PA 15464
 June 28-29 — Erie — Eastern Nationals. Deadline June 18. Contact Joe Abbott, 5840 Peck Rd., Erie, PA 16510 (814) 899-9796
 July 5-6 — Dormont — Dormont Open. Deadline June 25. Contact Ron Weiss, 3897 Edge Road, Pittsburgh, PA 15227 (412) 884-7092
 July 12-13 — Warren — Kinzu Country Classic. Deadline July 2. Contact Jim Devore, R.D. #1, Youngsville, PA 16371 (814) 563-7274
 July 19-20 — Beaver — Laddie Knapp Memorial. Deadline July 9. Contact Ron Wilson, 406 Staube Ave., Baden, PA 15005 (412) 869-7539

July 26-27 — Kane — Kane Fish & Game Club Open. Deadline July 16. Contact Barry McQuillen, 216 Yarnell St., Kane, PA 16735 (814) 837-7815
 Aug. 2-3 — Shelocta — Pine Tree Open. Deadline July 22. Contact Larry Konieczny, Box 3, Shelocta, PA 15774 (412) 354-3910
 Aug. 9-10 — All County Tournaments
 Aug. 16-17 — Ohiopyle — Falling Water Round-up. Deadline August 6. Contact Vergil Nicholson, P.O. Box 33, Mill Run, PA 15464
 Aug. 23-24 — Dormont — Mike Riedl Memorial Open. Deadline August 13. Contact Ron Weiss, 3897 Edge Rd., Pittsburgh, PA 15227 (412) 884-7092
 Aug. 30-31-Sept. 1 — Pennsylvania State Tournament, Shelocta, PA. Deadline Aug. 20. Contact Dwight Wetzel, 150 E. Wetzel Dr., Box 206, Marion Center, PA (412) 397-2054
 Sept. 6-7 — Open Date
 Sept. 13-14 — New Castle — Fall Round-Up. Deadline Sept. 3. Contact Joe Mancini, 1025 Dewey Ave., New Castle, PA 16101 (412) 652-0258
 Sept. 20-21 — Dormont — Dormont Doubles. Deadline Sept. 10. Contact Ron Weiss, 3897 Edge Rd., Pittsburgh, PA 15227 (412) 884-7092
 Oct. 4-5 — Tournament at Shelocta, PA. Deadline Sept. 24. Contact Larry Konieczny.

NORTH CAROLINA SCHEDULE

Mar. 8 — North Carolina Indoor, Classes A and B, Kernersville. 10 a.m.
 Mar. 15 — North Carolina Indoor, Classes C and D, Jonesboro. 11 a.m.
 April 18-19 — Annual Carolina Dogwood Festival Open, Statesville.
 May 17 — North Carolina Recreation and Park Society
 June 17 — Four man County Doubles and Team event
 July 4 — Winston-Salem 4th of July Special, Winston-Salem, NC

Aug. 23-24 — Work Horse or Southeastern, Winston-Salem
 Sept. 6 — North Carolina State Singles Tournament. Winston-Salem
 Sept. 20-21 — Annual Statesville Autumn Open
 Oct. 18 — North Carolina State Fair Championship. Raleigh (NC-NHPA Members)
 Oct. 25 — North Carolina State Fair Tournament. Raleigh. (Non-members)

TEXAS SCHEDULE

March 15-16 — Shamrock Open, San Antonio
 April 5-6 — Marble Falls, Marble Falls
 April 12-13 — Del Rio Open, Del Rio
 April 26-27 — Ed McFarland, Houston
 May 3-4 — Lubbock Open, Lubbock
 May 17-18 — Farmers Open, East Bernard
 June 7-8 — Arlington Open, Arlington
 June 28-29 — State Doubles, Austin
 July 12-13 — Austin Dugout Classic, Austin

Aug. 16-17 — VFW Open, San Antonio
 Aug. 30-Sept. 1 — Tumbleweed Classic, Lubbock
 Sept. 13 — Archie Roach, Arlington
 Sept. 20-21 — Riverside Classic, East Bernard
 Oct. 4-5 — Joe Sullins Open, Houston
 Oct. 25-26 — State Singles, East Bernard
 Nov. 1-2 — Marble Falls, Marble Falls
 Nov. 22-23 — Harvest Open, San Antonio

Coming Events—Continued

WASHINGTON SCHEDULE

- Mar. 8 — 5th Series Wintetrout Open Ringer Classic. Woodland Park, Seattle, WA.
 Mar. 23 — 6th Series Winetrout Open Ringer Classic. Forest Park, Everett, WA
 Apr. 5 — Ruper Doubles. Non-sanc. Sprinker Park, Spanway, WA
 Apr. 12 — Daffodil Open. Wright Park, Tacoma, WA
 Apr. 27 — Skagit County Open. Owens Courts, Mt. Vernon, WA
 May 3 — Gilbo Open. Wright Park. Tacoma, WA
 May 10-11 — Southwestern Open. Marshall Center. Vancouver, WA
 May 17 — Lilac City Open. Franklin Park, Spokane, WA
 May 24 — Seattle Memorial Open. Woodland Park. Seattle, WA
 May 24-25 — Blue Mountain Open. Walla Walla City Park, Walla Walla, WA
 May 31 — Monasmith Open. Elks Memorial Park. Yakima, WA
 June 8 — Strawberry Open. Owens Courts. Mt. Vernon, WA
 June 14 — Everett Open. Forest Park, Everett, WA
 June 21 — South Puget Sound Open. Yauger Park, Everett, WA
 June 28-29 — Northwest Pro-M Classic. Evergreen Park. Bremerton, WA
 July 4-5 — Annual Oregon Open. Weber Field Courts. Hermiston, OR
 July 12 — Spokane Open. Franklin Park. Spokane, WA
 July 12 — Lakefair Open. Yauger Park, Olympia, WA
 July 19 — Tacoma Horseshoe Pitchers Memorial. Wright Park, Tacoma, WA
 July 26-27 — U.S.A. Open. Marshall Center. Vancouver, WA
 Aug. 2-3 — Snohomish County Open. Forest Park. Everett, WA
 Aug. 10 — Hurricane Ridge Open. Lincoln Park. Port Angeles, WA
 Aug. 17 — Bellingham International Open. Cornwell Park, Bellingham, WA
 Aug. 24 — Seattle Closed Tour. Woodland Park. Seattle, WA.
 Aug. 30-31. Sept. 1 — Annual Washington State Tourn. Marshall Center, Vancouver, WA
 Sept. 7 — Allones Open. Evergreen Park. Bremerton, WA
 Sept. 13-14 — Pacific Northwest Championship Open. Elks Memorial Park. Yakima, WA
 Sept. 20 — Capitol City Open. Yauger Park. Olympia, WA
 Oct. 5 — Brumfield Halloween Open. Forest Park. Everett, WA
 Oct. 11 — Vic Fletcher Memorial. Yauger Park, Olympia, WA
 Oct. 18 — Tacoma Turkey Shoot. Wright Park. Tacoma, WA
 Nov. 15 — Seattle Turkey Shoot. Woodland Park. Seattle, WA

Since 1931

GORDON

"Spin-On"

— 3 TEMPERS —

Medium With Hardened Calks

Dead Soft

Hard

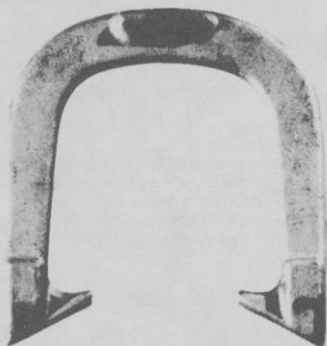

Southern California Representative

JERRY SCHNEIDER

3144 W. Paso Robles Drive

ANAHEIM, CALIFORNIA 92804

714-826-0684

APPROVED BY NHPA

OFFICIAL STAKES ALSO AVAILABLE

THE QUEEN CITY FORGING CO.

233 TENNYSON STREET

CINCINNATI, OHIO 45226

HORSESHOE COURT LAYOUT

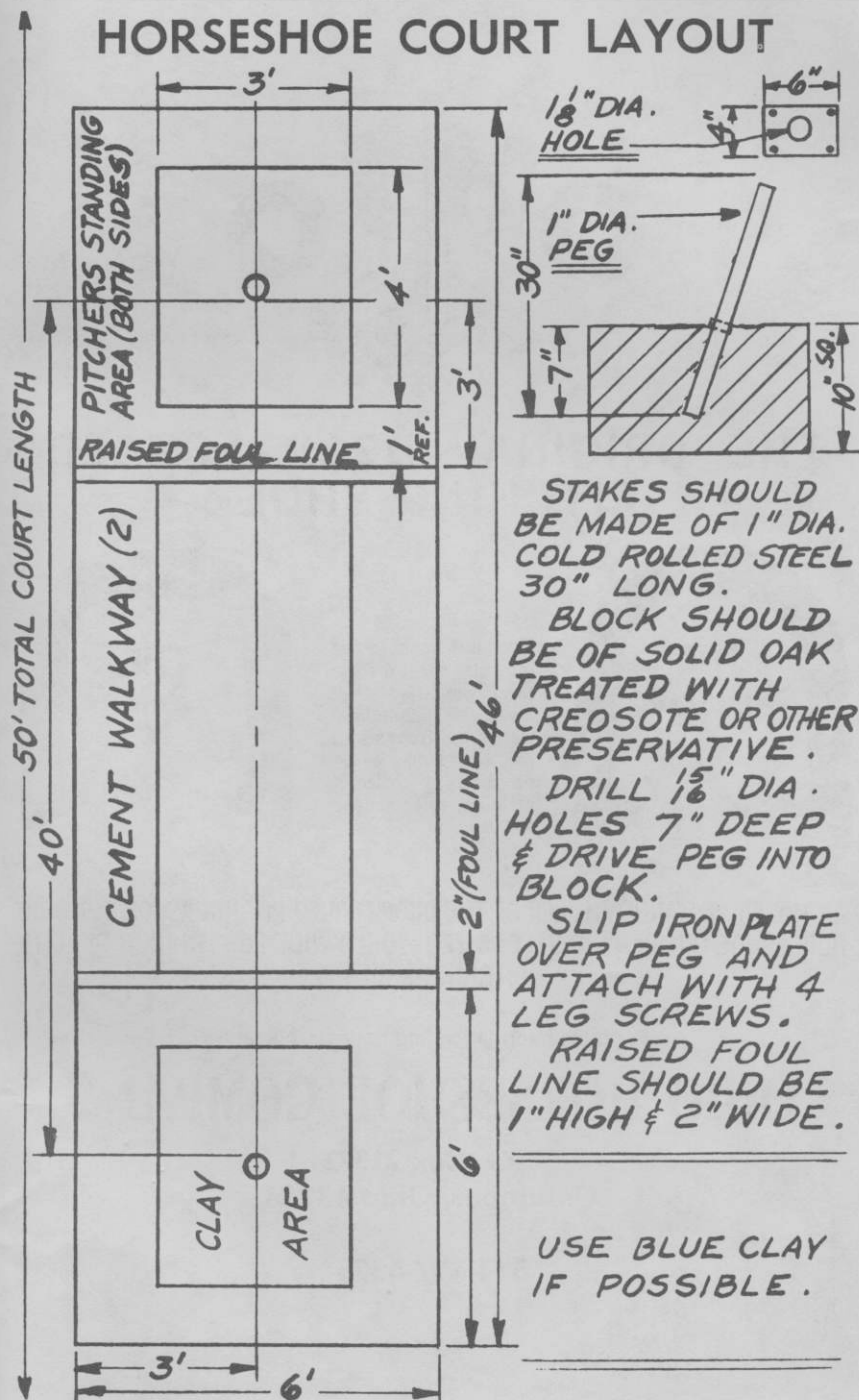

STAKES SHOULD BE MADE OF 1" DIA. COLD ROLLED STEEL 30" LONG.

BLOCK SHOULD BE OF SOLID OAK TREATED WITH CREOSOTE OR OTHER PRESERVATIVE.

DRILL $\frac{1}{8}$ " DIA. HOLES 7" DEEP & DRIVE PEG INTO BLOCK.

SLIP IRON PLATE OVER PEG AND ATTACH WITH 4 LEG SCREWS.

RAISED FOUL LINE SHOULD BE 1" HIGH & 2" WIDE.

USE BLUE CLAY IF POSSIBLE.



THE ORIGINAL DROP-FORGED PITCHING SHOE

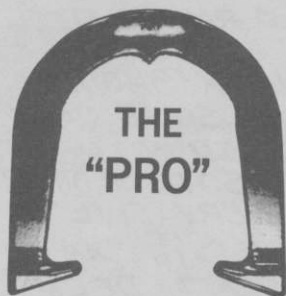

THE
"PRO"

Two tournament tested models, forged from S.A.E. specified steel, are available. Both have hardened hooks and points, and may be ordered in your choice of medium, soft, or dead soft tempers.



THE
"O"

AS THE FIRST MANUFACTURER OF THE DROP-FORGED PITCHING SHOE, THE OHIO HORSESHOE COMPANY IS RECOGNIZED WORLD-WIDE FOR ITS HIGH QUALITY PITCHING SHOES.

For price information and to order, contact:

OHIO HORSESHOE COMPANY

P.O. Box 21371
Columbus, Ohio 43221

614-457-4335