The Horseshoe Pitcher's

NEWS DIGEST

Pd 40
41-42

SEPTEMBER, 1974

for the best...

DIAMOND®

"TOURNAMENT"
PITCHING SHOES

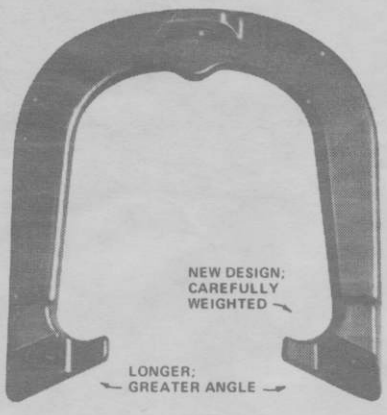

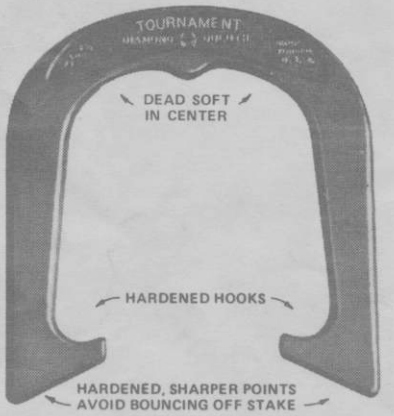

PITCHES EASILY, HOLDS MORE RINGERS

Hardened points . . . dead soft in center. Look for the bronze color that marks Diamond's finest pitching shoes.
$7.50 per pair from your dealer or ppd. from Diamond.
Send for catalog of complete pitching shoe line.

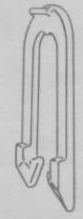

Send for new percentage chart

Attractive, 2-color, 17½" x 22" Official Percentage Chart, plastic coated both sides, will be sent to you in mailing tube for $1 ppd.

DIAMOND TOOL *and Horseshoe Co.*
Established 1908

P. O. Box 6246, Duluth, Minn 55806

"DIAMOND PITCHING HORSESHOES ARE RECOGNIZED AS OFFICIAL IN TOURNAMENTS SANCTIONED BY THE NATIONAL HORSESHOE PITCHERS ASSOCIATION"

THE HORSESHOE PITCHERS' NEWS DIGEST is published on the 5th of each month at Aurora, Illinois, U. S. A. by the National Horseshoe Pitchers' Association of America. Editorial office, P. O. Box 1606, Aurora, Illinois 60507. Phone: 312-898-3974. Subscription rate is $5.00 per year in advance. NHPA membership cards are available through each state secretary for $1.50 plus any state association dues. Forms close on the 15th day of each month preceding date of issue. Advertising rates on request. F. Ellis Cobb, Editor.

NATIONAL OFFICERS

Wally Shipley, 1532 Prospect, Apt. 9, San Gabriel, Calif. 91776.....President
Leo McGrath, 1937 Lawn Ave., Cincinnati, Ohio 45237.....1st Vice-President
John Rademacher, 408 No. Pevetty Dr., Plant City Fla. 33566.....2nd Vice President
Earl Winston, Route 1, LaMonte, Mo. 65337.....3rd Vice President
Dorothy Pinch, 592 Hull St., Sharon, Pa. 16146.....4th Vice-President
W. Ray Williams, P. O. Box 3150, Eureka, Calif. 95501.....Secretary-Treasurer

Volume 18 SEPTEMBER, 1974 No. 9

President Shipley's Memorandum Of The 1974 W. T.

To the Executive Council, Delegates, Ladies and Gentlemen:

First of all, thanks to Dick Doble and the entire membership of the Keene club for all their efforts in getting ready for the 1974 World Tournament . . . . to the sponsor, the Keene Lions Club, on behalf of the NHPA, many thanks for their supporting horseshoes . . . . accomplishments of your Executive Council made this past year . . . . shortened World Tournament by two days . . . distributed cash prizes differently to maintain same cash awards in certain Divisions as was done in 1973 with $3,000 less cash money in 1974 . . . attempted 50 shoe games in all Divisions except in the championship groups . . . . scheduled Class A Women's and Junior Boys for better publicity. (Per their request) . . . . published Treasurer's report quarterly . . . . NHPA books were audited by an accountant . . . . developed a better inventory for Game Related Items . . . . had a new Hall of Fame Plaque made . . . . published the Convention Agenda and designed a new NHPA letterhead.

In addition, we suggested several Constitution and By-Laws changes. Some were passed and some defeated.

Several ways we can accomplish other goals are as follows . . . . develop a Youth Program . . . . promote membership by advertising our organization and with a contest . . . . develop a better Regional Director relationship and understanding . . . . shorten the 1975 World Tournament by one more day . . . . start and end on Saturday, leaving on Sunday to fly or drive home . . . . HOW? . . . . shorten by 100 shoe qualifying and shorter games in championship classes.

Perhaps we ought to stop the World Tournament Warm-Ups, so we can get our qualifying over faster . . . . also spend more time and money in the City of the Host . . . . to do all these things we need the help, cooperation and support of everybody.

I had the pleasure to present awards to the following:

To the Washington State Association for being the Number One state association in Membership.

To the Keene Lions Club for supporting and sponsoring the 1974 World Tournament.

To Ralph Dykes for serving as President of the NHPA for 6 years.

Finally, what many of us were waiting for was the unveiling of the new NHPA Hall of Fame plaque. It was designed and built by Herb Okeson and Frank Kuhn from the Washington State Association.

Thanks to everyone for your help, cooperation and hard work in conducting a successful tournament and convention. It was a pleasure to talk to so many members concerning the affairs of the NHPA. Your suggestions and congratulations are deeply appreciated.

In closing, I sincerely hope all of us can continue to work in complete harmony toward a common goal . . . . Promote . . . . Improve and Upgrade Horseshoes and the NHPA.

Sincerely,
Wally Shipley, President

COVER PICTURE . . . . Curt Day of Frankfort, Indiana proudly displays his World Championship trophy after winning the 1974 World title with a 32-3 record. He posted an 83.1 ringer percentage as he surged on to regain the coveted title which he had previously held in 1966 and again in 1971. He is among the greats in the Hall of Fame. — Tom Blake Photo

Men's Championship Summary

1974 World Horseshoe Pitching Tournament

	Qual.	W	L	R	SP	%
Curt Day, Indiana	535	32	3	2363	2842	83.1
Carl Steinfeldt, New York	519	30	5	2363	2934	80.5
Elmer Hohl, Canada	D.C.	29	6	2421	2836	85.4
Ray Martin, Illinois	513	29	6	2243	2780	80.7
Mark Seibold, Indiana	502	29	6	2528	3188	79.3
Glen Henton, Iowa	530	26	9	2447	3092	79.1
Al Stockholm, New York	537	25	10	2267	2918	77.7
Frank Stinson, Minnesota	525	25	10	2337	3022	77.3
Wilbur Kabel, Ohio	533	24	11	2235	2848	78.5
Paul Day, Indiana	529	24	11	2380	3080	77.3
Al Zadroga, Pennsylvania	520	24	11	2193	2842	77.2
Norm Rioux, Connecticut	496	24	11	2291	3016	76.0
Gerald Maison, Michigan	507	23	12	2187	2874	76.1
Art Tyson, Connecticut	499	23	12	2090	2780	75.2
Jim Knisley, Ohio	532	20	15	2370	3020	78.5
Glen Riffle, Ohio	523	19	16	2106	2852	73.8
Charles Kilgore, Missouri	502	18	17	2048	2812	72.8
John Rademacher, Florida	504	17	18	2187	2980	73.4
Paul Focht, Ohio	524	17	18	2006	2758	72.7
Roger Norwood, Tennessee	514	17	18	1999	2758	72.5
Ralph Maddox, West Virginia	541	16	19	2115	2850	74.2
Dan Kuchcinski, Indiana	527	15	20	2180	2936	74.3
Clyde Martz, Pennsylvania	535	14	21	2121	2906	73.0
Joe Schultz, New York	491	13	22	1966	2756	71.3
Roger Vogel, Colorado	515	13	22	2077	2916	71.2
Al Lord, Maine	498	12	23	1983	2770	71.6
Jim Solomon, Pennsylvania	493	12	23	1884	2696	69.9
Ansil Copeland, Ohio	496	11	24	2024	2864	70.7
Gary Roberts, Ohio	532	11	24	1847	2634	70.1
Andy Paglarini, Minnesota	517	10	25	1741	2606	66.8
Clair Bruce, Pennsylvania	515	8	27	1970	2804	70.3
Mark Freeman, Michigan	503	7	28	1542	2414	63.9
Jerry Black, North Dakota	498	5	30	1558	2492	62.5
Ron Jinkerson, Canada	510	3	32	1304	2186	59.7
Ron Prue, Massachusetts	492	1	34	1261	2064	61.1
Curt Over, Pennsylvania	520	Forfeit, withdrew after 32 games				

Keene Lions Club Extends Thanks

On behalf of the City of Keene and the Keene Lions Club, I wish to extend our sincere appreciation to all NHPA Members and families for coming to our "All American City" for the 1974 World Horseshoe Tournament.

I enjoyed meeting with all of you and will cherish the friendships made during the Tournament.

Hopefully we will see you again in the near future.

Again — thank you for making the 1974 World Tournament a success.

Sincerely,

J. W. Little
Chairman Horseshoe Tournament
KEENE LIONS CLUB
Keene, N. H.

1. CURT DAY, Ind.—Qual. 535

Opponent	Score	R	SP	%
Copeland	52-18	46	56	82.1
Kilgore	52-25	74	84	88.1
Black	52-15	49	62	79.0
Freeman	52-26	55	66	83.3
Bruce	51-28	90	102	88.2
Paglarini	50-31	58	72	80.6
Vogel	51-25	82	96	85.4
Seibold	47-51	66	90	73.3
Zadroga	53-36	94	110	85.5
Norwood	52-15	66	78	84.6
Prue	52-13	46	54	85.2
Over	——	63	78	80.8
Rioux	55-33	76	96	79.2
Rademacher	50-40	70	92	76.1
Solomon	53- 9	28	36	77.8
Lord	54-24	96	110	87.2
Maison	51-40	70	92	76.1
Roberts	52-22	52	62	83.8
Schultz	53-48	85	110	77.3
Tyson	50-18	62	70	88.6
Knisley	52-31	95	110	86.4
Jinkerson	52- 2	34	38	89.5
Focht	52-19	50	60	83.3
Henton	50-11	78	86	90.7
Martin	50-45	83	104	79.8
P. Day	52-19	65	84	77.4
Riffle	50-34	71	94	75.5
Kuchcinski	52-22	55	68	80.9
Steinfeldt	23-52	38	60	63.3
Stinson	51-35	85	104	81.7
Maddox	51-15	55	64	85.9
Martz	50-27	69	82	84.1
Kabel	45-50	63	86	73.3
Hohl	51-42	113	132	85.6
Stockholm	51- 9	44	54	81.5
Won 32 Lost 3		2363	2842	83.1

2. CARL STEINFELDT, N. Y.—Qual. 519

Opponent	Score	R	SP	%
Freeman	53-27	54	70	77.1
Stinson	50-35	69	86	80.2
Lord	52-42	83	98	84.7
Roberts	50-25	55	70	78.6
Rioux	52-16	78	88	88.6
Stockholm	49-50	105	124	84.7
Black	50-32	53	68	77.9
Kuchcinski	52-29	78	98	79.6
Kabel	52-46	67	88	76.1
Schultz	51-44	70	92	76.1
Seibold	44-50	97	120	80.8
Martz	50-42	80	102	78.4
Rademacher	51-22	68	82	82.9
Knisley	50-28	77	94	81.9
Kilgore	50-34	50	68	73.5
Henton	51-31	114	130	87.7
Copeland	52-23	58	68	85.3
Maison	52-18	93	106	87.7
Tyson	51-38	84	106	79.2
P. Day	51-27	59	72	81.9
Jinkerson	52-15	42	50	84.0
Solomon	51-12	54	66	81.8
Maddox	51- 8	52	58	89.7
Martin	53-28	69	82	84.1
Prue	51-16	55	66	83.3
Norwood	51-16	53	64	82.8
Hohl	35-52	80	102	78.4
Vogel	37-52	81	102	79.4
C. Day	52-23	48	60	80.0
Bruce	53-22	47	60	78.3
Focht	52-17	46	58	79.3
Over	——	52	68	76.5
Riffle	27-52	41	68	60.3
Zadroga	53-42	79	102	77.5
Paglarini	52-32	71	98	72.4
Won 30 Lost 5		2363	2934	80.5

3. ELMER HOHL, Can.—Qual. Def. Champ

Opponent	Score	R	SP	%
Schultz	51-12	48	56	85.7
Lord	53-12	48	54	88.9
Solomon	55-27	64	82	78.0
Tyson	51-46	71	80	88.8
Martin	50-36	94	112	83.9
Zadroga	31-52	76	96	79.2
Jinkerson	53-11	32	40	80.0
Rademacher	55-12	54	62	87.1
Paglarini	51-12	39	50	78.0
Maison	51-13	81	88	92.0
Rioux	48-51	126	148	85.1
Focht	51- 7	54	58	93.1
Prue	52- 3	41	46	89.9
Seibold	52-13	86	92	93.5
Black	52-14	39	50	78.0
Kilgore	50-12	64	74	86.5
Norwood	52-33	73	92	79.3
P. Day	45-54	120	138	87.0
Copeland	51-25	107	116	92.2
Freeman	51- 7	44	48	91.7
Kuchcinski	55-27	62	74	83.8
Vogel	53- 6	70	74	94.6
Over	——	48	60	80.0
Stinson	38-50	94	116	71.0
Bruce	51-19	69	76	90.8
Roberts	50-17	88	102	86.3
Steinfeldt	52-35	85	102	83.3
Knisley	50-12	84	92	91.3
Riffle	51-16	49	56	87.5
Henton	50-20	70	80	87.5
Martz	52-23	48	66	72.7
Kabel	52-20	71	80	88.8
Stockholm	50-22	49	60	81.7
C. Day	42-51	110	132	83.3
Maddox	33-51	63	84	75.0
Won 29 Lost 6		2421	2836	85.4

4. RAY MARTIN, Ill.—Qual. 513

Opponent	Score	R	SP	%
Henton	50-24	66	78	84.6
Copeland	51-26	57	72	79.2
Kuchcinski	50-17	69	82	84.1
Rioux	53-21	45	58	77.6
Hohl	36-50	89	112	79.5
Seibold	50-30	63	78	80.8
Maddox	50-17	73	84	86.9
Solomon	52-25	58	74	78.4
Rademacher	51-15	61	68	89.7
Stockholm	39-51	88	108	81.5
Roberts	52-29	69	84	82.1
Freeman	50-18	48	60	77.4
P. Day	54-27	67	76	88.2
Black	54-27	41	60	68.3
Knisley	52-16	91	98	92.8
Schultz	52-60	49	60	81.7
Kabel	51-42	89	104	85.6
Focht	52-35	115	130	88.5
Stinson	38-51	62	88	70.5
Prue	50-18	47	58	81.0
Paglarini	51-20	39	48	81.2
Martz	55-33	84	106	79.2
Tyson	50-39	79	100	79.0
Steinfeldt	27-53	61	82	74.4
C. Day	45-50	81	104	77.9
Over	——	36	40	90.0
Lord	52-38	66	88	75.0
Zadroga	50-21	68	82	82.9
Kilgore	54-39	50	74	67.6
Riffle	50-24	56	74	75.7
Vogel	52-10	41	48	85.4
Jinkerson	52- 4	53	60	88.3
Maison	21-51	46	72	63.9
Bruce	52-11	37	52	71.6
Norwood	50-49	94	118	79.7
Won 29 Lost 6		2243	2780	80.7

5. MARK SEIBOLD, Ind.—Qual. 502

Opponent	Score	R	SP	%
Zadroga	51-38	89	106	84.0
Stockholm	52-19	78	90	86.7
Focht	42-55	96	128	75.0
Maddox	51-20	53	68	77.9
Stinson	52-41	57	80	81.3
Martin	30-50	57	78	73.1
Kuchcinski	52-43	89	112	79.5
C. Day	51-47	68	90	75.6
Bruce	50- 1	47	52	90.3
P. Day	51-31	114	136	83.8
Steinfeldt	50-44	100	120	83.3
Maison	38-50	75	98	76.5
Riffle	51-43	85	108	78.7
Hohl	13-52	73	92	79.3
Over	——	50	64	78.1
Kabel	52-46	76	94	80.9
Roberts	44-50	88	110	80.0
Black	51-27	71	90	78.9
Paglarini	51-32	76	96	79.2
Martz	51-36	98	118	83.1
Rioux	51-29	85	102	83.3
Knisley	3 -51	30	48	62.5
Norwood	54-41	68	92	73.9
Copeland	51-36	82	100	82.0
Henton	52-42	103	122	84.4
Solomon	51-26	70	86	81.4
Vogel	52-38	83	106	78.3
Prue	52-21	45	54	83.3
Jinkerson	50- 8	36	46	78.2
Schultz	51-26	63	82	76.8
Freeman	53-23	63	84	75.0
Tyson	55-18	69	84	82.1
Lord	51-39	44	64	68.8
Rademacher	51-28	71	88	80.7
Kilgore	52-38	76	100	76.0
Won 29 Lost 6		2528	3188	79.3

6. GLEN HENTON, Iowa—Qual. 530

Opponent	Score	R	SP	%
Martin	24-50	57	78	73.1
Riffle	53-31	69	86	80.2
Maison	51-45	107	128	83.6
Focht	54-47	104	126	82.5
Rademacher	52-46	96	118	81.4
Rioux	51-34	54	76	71.1
Lord	33-50	77	98	78.5
Zadroga	50-25	57	72	79.2
Schultz	50- 8	45	56	80.4
Tyson	48-52	95	114	83.3
Vogel	49-52	85	106	80.1
Black	51-25	58	74	78.4
Jinkerson	54-32	54	70	77.1
Paglarini	52-25	50	64	78.1
Norwood	47-52	56	84	66.7
Steinfeldt	31-51	108	130	83.1
Freeman	53-31	68	86	79.1
Kabel	51-34	82	98	83.7
Bruce	51-19	49	60	81.7
Over	——	62	76	81.6
Martz	52-31	102	116	87.9
Kilgore	52-35	60	76	78.9
Solomon	52-25	51	66	77.3
C. Day	11-50	65	86	75.6
Seibold	42-52	100	122	82.0
Stockholm	51-21	91	102	89.2
Prue	52-24	37	52	71.2
Maddox	52-41	72	92	78.3
Rioux	50-33	60	82	75.6
Hohl	20-50	60	80	75.0
Stinson	50-12	37	46	80.4
Knisley	52-44	71	96	74.0
Roberts	50-27	41	56	73.2
Kuchcinski	52-43	93	124	75.0
P. Day	50-37	74	96	77.1
Won 26 Lost 9		2447	3092	79.1

7. AL STOCKHOLM, N. Y.—Qual. 537

Opponent	Score	R	SP	%
Solomon	49-50	72	94	76.6
Seibold	19-52	68	90	75.6
Rioux	52-31	68	86	79.0
Kilgore	14-52	26	52	50.0
Vogel	51-44	95	114	83.3
Steinfeldt	50-49	105	124	84.7
Norwood	52-21	48	60	80.0
Tyson	52-43	75	94	79.8
Riffle	50-30	58	72	80.6
Martin	51-39	92	108	85.2
Schultz	50-40	76	100	76.0
Zadroga	23-50	66	86	76.7
Copeland	53-26	74	88	84.1
Freeman	52-38	62	82	75.6
Prue	50-34	47	64	73.4
Rademacher	52-33	82	96	85.4
Bruce	52-28	72	88	81.8
Stinson	35-50	81	106	76.4
Black	50-16	59	72	81.9
Lord	52- 8	48	56	85.7
Roberts	51-35	67	86	77.9
Maison	50-45	75	104	72.1
Paglarini	50-21	52	68	76.5
Knisley	52-44	104	126	82.5
Jinkerson	51-22	34	46	73.9
Henton	21-51	82	102	80.4
Focht	55-36	56	74	75.7
P. Day	50-23	76	88	86.4
Over	——	36	48	75.0
Kuchcinski	38-50	58	84	69.0
Kabel	50-39	90	114	78.9
Maddox	54-38	50	68	73.5
Hohl	22-50	40	60	66.7
Martz	37-50	41	64	64.1
C. Day	9-51	32	54	59.3
Won 25 Lost 10		2267	2918	77.7

8. FRANK STINSON, Minn.—Qual. 525

Opponent	Score	R	SP	%
Bruce	51-13	54	66	81.8
Steinfeldt	35-50	64	86	74.4
Norwood	51-21	45	60	75.0
Over	——	57	84	67.9
Seibold	41-50	55	80	78.8
Schultz	50-24	63	80	78.3
Kilgore	52-28	54	72	75.0
Paglarini	55-35	56	76	73.7
Copeland	50-39	71	88	80.7
Freeman	50-21	50	64	78.0
Jinkerson	50-37	53	72	73.6
Solomon	52-28	48	64	75.0
Vogel	53-20	49	60	81.3
Zadroga	50-44	106	126	84.6
Maison	51-43	82	100	82.0
Riffle	26-51	46	68	67.6
Tyson	44-52	81	106	76.4
Stockholm	50-35	84	106	79.2
Martin	51-38	66	88	75.0
Focht	53-40	102	124	82.3
Maddox	52-24	85	98	86.7
Lord	51-41	72	98	73.5
Black	52- 9	42	48	87.5
Hohl	50-38	98	116	84.5
Rademacher	45-51	77	104	74.0
Kabel	38-52	76	96	79.2
Rioux	26-52	71	96	74.0
Martz	50-44	78	96	81.3
Prue	54-38	46	66	69.7
C. Day	35-51	79	104	76.0
Henton	12-50	25	46	54.3
Roberts	51-42	88	110	80.0
P. Day	50-29	63	80	78.8
Knisley	36-54	64	84	76.2
Kuchcinski	50-35	87	110	79.1
Won 25 Lost 10		2337	3022	77.3

9. WILBUR KABEL, Ohio—Qual. 533

Opponent	Score	R	SP	%
Black	51-15	36	48	75.0
Rademacher	50-37	71	86	82.5
Prue	50-14	42	50	84.0
Lord	52-40	77	94	81.9
Jinkerson	52- 2	30	38	79.0
Riffle	50-26	69	84	82.1
Maison	22-51	45	66	68.2
Freeman	52-31	62	78	79.5
Steinfeldt	46-52	64	88	72.7
Bruce	52-22	70	86	81.4
Copeland	50-42	69	86	81.4
Paglarini	55-37	60	80	75.0
Schultz	52-11	49	60	81.3
Tyson	35-51	62	86	72.1
Rioux	50-31	67	84	79.8
Seibold	46-52	74	94	78.7
Martin	42-51	86	104	82.7
Henton	34-51	77	98	78.6
Solomon	51-38	80	98	81.6
Kilgore	53-16	57	66	86.4
P. Day	28-51	59	84	70.2
Norwood	44-51	78	102	76.5
Zadroga	50-33	79	94	84.0
Kuchcinski	47-52	61	88	69.3
Vogel	52-29	69	86	80.2
Stinson	52-38	81	96	84.4
Over	——	71	92	77.2
Roberts	50- 4	41	46	89.1
Focht	52-23	34	48	70.8
Knisley	52-48	95	118	80.5
Stockholm	39-50	86	114	75.4
Hohl	20-52	60	80	75.0
C. Day	50-45	64	86	74.4
Maddox	50-18	54	64	84.4
Martz	52-35	56	76	73.7
Won 24 Lost 11		2235	2848	78.5

10. PAUL DAY, Ind.—Qual. 529

Opponent	Score	R	SP	%
Norwood	17-53	48	72	66.7
Zadroga	34-54	51	72	70.8
Jinkerson	52-22	47	60	78.3
Riffle	51-25	57	72	79.2
Lord	50-38	68	98	69.4
Rioux	37-52	69	94	73.4
Tyson	51-43	72	92	78.3
Over	——	49	66	74.2
Prue	51-17	51	58	87.1
Seibold	31-51	108	136	79.4
Bruce	52-32	113	130	86.9
Schultz	50-31	88	106	83.0
Martin	27-54	58	76	76.3
Focht	55-44	102	124	82.3
Vogel	52-26	87	108	80.6
Paglarini	55-16	58	70	82.9
Rademacher	51-46	75	94	79.8
Hohl	54-45	123	138	89.1
Maison	51-45	75	96	78.1
Steinfeldt	27-51	52	72	72.2
Kabel	51-28	67	84	79.8
Freeman	50-26	57	76	75.0
Copeland	28-50	76	96	89.2
Martz	52-14	58	66	87.9
Kilgore	50-35	74	94	78.7
C. Day	19-52	55	84	65.5
Solomon	51-49	72	100	72.0
Stockholm	23-50	67	88	76.2
Black	50-45	56	86	65.1
Maddox	50-37	64	86	74.4
Knisley	50-45	80	106	75.5
Kuchcinski	52-24	49	64	76.6
Stinson	29-50	57	80	71.3
Roberts	50- 6	27	40	67.5
Henton	37-50	70	96	72.9
Won 24 Lost 11		2380	3080	77.3

11. AL ZADROGA, Pa.—Qual. 520

Opponent	Score	R	SP	%
Seibold	38-51	84	106	79.2
P. Day	54-34	57	72	79.2
Freeman	52- 3	45	50	90.0
Kuchcinski	51-45	74	94	78.7
Solomon	50-28	78	92	84.8
Hohl	52-31	83	96	86.4
Copeland	51-14	78	84	92.9
Henton	25-50	48	72	66.7
C. Day	36-53	88	110	80.0
Rioux	40-51	84	106	79.2
Lord	51-31	69	84	82.1
Stockholm	50-23	75	86	87.2
Kilgore	19-51	31	54	57.4
Stinson	44-50	103	126	82.5
Tyson	24-50	54	78	69.2
Roberts	52-25	54	68	79.4
Prue	53-21	45	56	80.4
Vogel	55-39	80	100	80.0
Rademacher	51-18	81	98	82.7
Knisley	52-43	91	110	82.7
Bruce	57-28	75	92	81.5
Schultz	52-37	74	94	78.7
Kabel	33-50	73	94	77.7
Maison	51-18	63	74	85.1
Black	50-12	45	56	80.4
Jinkerson	51-25	42	56	75.0
Martz	51-31	73	98	74.5
Martin	21-50	59	82	72.0
Maddox	50-13	42	52	80.8
Norwood	50-31	55	76	72.4
Paglarini	51-39	44	66	66.7
Riffle	49-50	76	100	76.0
Focht	52-24	41	58	70.7
Steinfeldt	42-53			
Over				
Won 24 Lost 11		2193	2842	77.2

12. NORM RIOUX, Conn.—Qual. 496

Opponent	Score	R	SP	%
Martz	50-32	68	84	81.0
Norwood	36-53	57	78	73.1
Stockholm	31-52	61	86	70.9
Martin	21-53	34	58	58.6
Steinfeldt	16-52	67	88	76.1
P. Day	52-37	74	94	78.7
Over	——	71	94	75.5
Vogel	51-36	54	74	73.0
Roberts	53-48	64	90	71.1
Zadroga	51-40	87	106	82.1
Hohl	51-48	127	148	85.8
Knisley	51-40	71	92	77.1
C. Day	33-55	70	96	72.9
Jinkerson	53-17	42	54	77.8
Kabel	31-50	61	84	72.6
Maison	40-51	69	92	75.0
Paglarini	52-19	61	78	78.2
Tyson	50-34	93	114	81.6
Maddox	50-49	88	108	81.5
Bruce	50-41	90	114	78.9
Seibold	29-51	77	102	75.5
Focht	52-31	52	74	70.3
Kuchcinski	51-36	66	86	74.4
Kilgore	51-37	57	74	77.0
Riffle	51-31	93	114	81.6
Freeman	53-28	47	66	71.2
Stinson	52-26	80	96	83.3
Rademacher	23-50	41	62	66.1
Henton	33-50	53	82	64.6
Lord	52-38	67	88	76.1
Solomon	55-32	49	66	74.2
Copeland	51-39	56	76	73.7
Prue	50-23	36	50	72.0
Schultz	46-50	68	94	72.3
Black	50-17	40	62	64.5
Won 24 Lost 11		2291	3016	76.0

13. GERALD MAISON, Mich.—Qual. 507

Opponent	Score	R	SP	%
Roberts	50-43	55	80	68.8
Prue	50-25	50	68	73.5
Henton	45-51	106	128	82.8
Solomon	46-55	85	114	74.6
Martz	52-20	58	68	85.3
Lord	45-51	72	96	75.0
Kabel	51-22	54	66	81.8
Schultz	54-35	59	78	75.6
Kilgore	51-35	50	68	73.5
Hohl	13-51	68	88	77.3
Kuchcinski	50-42	85	106	80.1
Seibold	50-38	78	98	79.6
Knisley	50-31	66	84	78.6
Copeland	51-34	55	74	74.3
Stinson	43-51	78	100	78.0
Rioux	51-40	73	92	79.3
C. Day	40-51	68	92	73.9
Steinfeldt	18-52	82	106	77.4
P. Day	45-51	73	96	73.9
Black	52-11	46	58	79.3
Over	——	43	58	74.1
Stockholm	45-50	74	104	71.2
Rademacher	51-38	74	96	77.1
Zadroga	18-51	51	74	68.9
Maddox	52-16	61	70	87.1
Riffle	46-50	82	110	74.5
Freeman	50-34	65	90	72.2
Focht	50-25	47	66	71.2
Tyson				
Paglarini	51-46	51	76	67.1
Norwood	50-34	60	82	73.2
Bruce	50-13	47	60	78.3
Martin	51-21	55	72	76.4
Vogel	51-49	81	106	76.1
Jinkerson	51-24	37	50	74.0
Won 23 Lost 12		2187	2874	76.1

14. ART TYSON, Conn.—Qual. 499

Opponent	Score	R	SP	%
Riffle	31-50	57	86	66.3
Maddox	50-49	74	102	72.5
Paglarini	53-18	49	60	81.7
Hohl	16-51	58	80	72.5
Kuchcinski	52-31	62	76	81.6
Jinkerson	52-17	35	50	70.0
P. Day	43-51	70	92	76.1
Stockholm	43-52	71	94	75.5
Vogel	53-36	64	88	72.7
Henton	52-48	96	114	84.2
Over	——	39	52	75.0
Bruce	53-35	66	84	78.6
Focht	55- 7	50	54	92.6
Kabel	51-35	69	86	80.2
Zadroga	50-24	62	78	79.5
Martz	37-50	61	86	70.9
Stinson	52-44	84	106	79.2
Rioux	34-50	88	114	77.2
Steinfeldt	38-51	79	106	74.5
C. Day	18-50	52	70	74.3
Copeland	55-39	64	84	76.2
Roberts	52-44	55	76	72.4
Martin	39-50	77	100	77.0
Solomon	51-22	56	70	80.0
Knisley	52-33	64	86	74.4
Prue	50-37	54	76	71.0
Norwood	53-25	55	66	83.3
Schultz	52-37	67	88	76.1
Maison				
Black	51-36	53	80	66.3
Rademacher	51-24	52	68	76.5
Seibold	18-55	58	84	69.0
Freeman	50-15	29	44	65.9
Kilgore	44-54	67	94	71.3
Lord	33-50	53	76	69.7
Won 23 Lost 12		2090	2780	75.2

15. JIM KNISLEY, Ohio—Qual. 532

Opponent	Score	R	SP	%
Jinkerson	51-13	37	50	74.0
Focht	44-50	88	110	80.0
Bruce	50-12	46	58	79.3
Paglarini	52-22	67	78	85.7
Freeman	51-13	61	74	82.4
Solomon	50-24	42	52	80.7
Rademacher	54-28	66	84	78.6
Riffle	55-34	45	62	72.6
Black	51-26	68	84	80.9
Lord	51-27	94	108	87.0
Norwood	51-39	75	94	79.7
Rioux	40-51	69	92	75.0
Maison	31-50	61	84	72.6
Steinfeldt	28-50	70	94	74.4
Martin	16-52	79	98	80.6
Over	——	57	74	77.0
Kilgore	51-43	74	96	77.1
Martz	52-28	74	90	82.2
Vogel	36-51	88	110	80.0
Zadroga	43-52	89	110	80.9
C. Day	31-52	89	110	80.9
Seibold	51- 3	46	48	95.8
Prue	53- 9	40	46	86.9
Stockholm	44-52	100	126	79.6
Tyson	33-52	59	86	68.6
Maddox	52-34	79	98	80.6
Schultz	50-18	57	68	83.8
Hohl	12-50	71	92	77.1
Copeland	41-50	47	72	65.3
Kabel	48-52	94	118	79.7
P. Day	45-50	78	106	73.6
Henton	44-52	68	96	70.8
Kuchcinski	52-30	57	72	79.2
Stinson	54-36	69	84	82.1
Roberts	50-49	66	96	68.8
Won 20 Lost 15		2370	3020	78.5

16. GLEN RIFFLE, Ohio—Qual. 523

Opponent	Score	R	SP	%
Tyson	50-31	64	86	66.3
Henton	31-53	63	86	73.3
Kilgore	43-51	82	106	77.4
P. Day	25-51	48	72	66.7
Prue	50-15	37	48	77.1
Kabel	26-50	60	84	71.4
Solomon	33-52	58	80	72.5
Knisley	37-55	38	62	61.3
Stockholm	30-50	51	72	70.8
Copeland	51-31	63	78	80.8
Rademacher	52-45	81	112	72.3
Maddox	32-50	59	82	72.0
Seibold	43-51	83	108	76.9
Kuchcinski	50-29	66	84	78.6
Lord	50-27	56	74	75.7
Stinson	51-26	54	68	79.4
Schultz	44-51	68	94	72.3
Norwood	37-51	75	100	75.0
Freeman	51-20	52	66	78.8
Roberts	51-42	68	90	75.6
Vogel	51-36	96	118	81.4
Black	52-23	42	58	72.4
Martz	51-26	60	76	78.9
Bruce	43-51	74	98	75.5
Rioux	31-51	87	114	76.3
Maison	50-46	82	110	74.5
C. Day	34-50	67	94	71.3
Jinkerson	50-15	41	56	73.2
Hohl	16-51	37	56	66.1
Martin	24-50	48	74	64.9
Over	——	44	62	71.0
Zadroga	50-49	77	100	77.0
Steinfeldt	52-27	49	68	72.1
Paglarini	52-33	59	82	72.0
Focht	52-13	24	34	70.6
Won 19 Lost 16		2106	2852	73.8

17. CHARLES KILGORE, Mo.—Qual. 502

Opponent	Score	R	SP	%
Over	——	46	58	79.3
C. Day	25-52	65	84	77.4
Riffle	51-43	85	106	80.1
Stockholm	52-14	39	52	75.0
Roberts	50-37	71	100	71.0
Norwood	52-38	80	98	88.9
Stinson	28-52	46	72	63.9
Martz	39-51	60	86	69.8
Maison	35-51	45	68	66.2
Kuchcinski	51-34	61	78	78.2
Paglarini	48-53	55	80	68.8
Jinkerson	50-33	75	94	79.8
Zadroga	51-19	41	54	75.9
Maddox	53-43	65	88	73.9
Steinfeldt	34-50	44	68	64.7
Hohl	12-50	53	74	71.6
Knisley	43-51	71	96	73.9
Schultz	34-51	66	86	76.7
Focht	52-44	60	84	76.7
Kabel	16-53	45	66	68.2
Black	50-26	42	62	67.7
Henton	35-52	54	76	71.1
Vogel	41-50	51	72	70.8
Rioux	37-51	51	74	68.9
P. Day	35-50	68	94	73.4
Copeland	52-49	88	118	74.6
Bruce	54-42	64	82	78.0
Solomon	54-34	76	102	74.5
Martin	39-54	44	74	59.5
Prue	50-14	42	54	77.8
Lord	43-54	56	82	68.3
Freeman	51- 8	38	48	79.2
Rademacher	52-46	63	88	71.6
Tyson	54-44	69	94	71.9
Seibold	38-52	72	100	72.0
Won 18 Lost 17		2048	2812	72.8

18. JOHN RADEMACHER, Fla.—Qual. 504

Opponent	Score	R	SP	%
Paglarini	52-28	50	68	73.5
Kabel	37-50	67	86	77.9
Over	——	63	84	75.0
Martz	43-52	57	84	66.7
Henton	46-52	94	118	79.7
Bruce	50-48	96	124	77.4
Knisley	28-54	56	84	66.7
Hohl	12-55	41	62	66.1
Martin	15-51	48	68	70.6
Roberts	14-51	46	66	69.7
Riffle	45-52	78	112	69.6
Norwood	50-45	54	78	69.2
Steinfeldt	22-51	58	82	70.7
C. Day	40-50	64	92	69.6
Focht	33-51	47	72	65.3
Stockholm	33-52	75	96	78.2
P. Day	46-51	72	94	76.6
Solomon	50-46	91	118	77.1
Zadroga	18-51	71	98	72.4
Maddox	52-37	64	78	82.1
Prue	52-18	58	72	80.5
Kuchcinski	50-45	79	104	76.0
Maison	38-51	70	96	72.9
Schultz	52-42	73	94	77.6
Stinson	51-45	79	104	76.0
Black	54-25	55	74	74.3
Jinkerson	50-27	60	84	71.4
Rioux	50-23	50	62	80.6
Vogel	50-24	46	64	71.9
Copeland	55-49	68	96	70.8
Tyson	24-51	43	68	63.2
Lord	51-40	58	76	76.3
Kilgore	46-52	62	88	70.5
Seibold	28-51	62	88	70.5
Freeman	50-11	32	46	69.6
Won 17 Lost 18		2187	2980	73.4

19. PAUL FOCHT, Ohio—Qual. 524

Opponent	Score	R	SP	%
Lord	52-37	61	84	72.6
Knisley	50-44	89	110	80.9
Seibold	55-42	97	128	75.8
Henton	47-54	101	126	80.2
Schultz	50-33	46	66	69.7
Martz	50-46	86	112	76.8
Prue	52-10	42	52	80.8
Roberts	50-33	46	74	62.2
Maddox	52-48	59	84	70.2
Solomon	51-15	50	66	75.8
Freeman	51-19	45	58	77.6
Hohl	7-51	39	58	67.2
Tyson	7-55	36	54	66.7
P. Day	44-55	98	124	79.0
Rademacher	51-33	52	72	72.2
Kuchcinski	44-51	62	90	68.9
Black	50-22	63	74	85.1
Martin	35-52	109	130	83.8
Kilgore	44-52	57	84	67.9
Stinson	40-53	102	124	82.3
Norwood	41-50	69	96	71.9
Rioux	31-52	45	74	60.8
C. Day	19-52	39	60	65.0
Vogel	50-32	45	60	75.0
Copeland	50-30	66	80	82.3
Bruce	52-42	63	88	71.6
Stockholm	36-55	50	74	67.6
Maison	25-50	40	66	60.6
Kabel	23-52	24	48	50.0
Jinkerson	50-24	59	86	68.6
Steinfeldt	17-52	35	58	60.3
Paglarini	49-52	79	106	74.5
Zadroga	24-52	30	58	51.7
Over	——			
Riffle	13-52	12	34	35.3
Won 17 Lost 18		2006	2758	72.7

20. ROGER NORWOOD, Tenn.—Qual. 514

Opponent	Score	R	SP	%
P. Day	53-17	59	72	82.0
Rioux	53-36	62	78	79.5
Stinson	31-51	39	60	65.0
Black	54- 7	38	46	82.6
Maddox	50-42	63	80	78.8
Kilgore	38-52	76	98	77.6
Stockholm	21-52	37	60	61.7
Copeland	49-51	50	76	65.8
Lord	50-43	56	74	75.7
C. Day	15-52	54	78	69.2
Knisley	39-51	71	94	75.5
Rademacher	45-50	51	78	65.4
Kuchcinski	29-50	63	86	73.3
Schultz	51-45	62	86	72.1
Henton	52-47	58	84	69.0
Prue	52-11	50	58	86.2
Hohl	33-52	67	92	72.8
Riffle	51-37	79	100	79.0
Roberts	22-50	33	54	61.1
Solomon	23-52	53	78	67.9
Focht	50-41	72	96	75.0
Kabel	51-44	80	102	78.4
Seibold	41-54	63	92	68.5
Paglarini	50-43	69	90	76.7
Martz	37-51	69	94	73.4
Steinfeldt	16-51	41	64	64.1
Tyson	25-53	46	66	69.7
Over	——	35	48	72.9
Freeman	52-48	55	86	64.0
Zadroga	31-50	46	76	60.5
Maison	34-50	57	82	69.5
Vogel	52-20	58	72	80.6
Bruce	51-38	50	74	67.6
Jinkerson	54-49	42	66	63.6
Martin	49-50	95	118	80.5
Won 17 Lost 18		1999	2758	72.5

21. RALPH MADDOX, W. Va.—Qual. 541

Opponent	Score	R	SP	%
Prue	51- 2	24	30	80.0
Tyson	49-50	74	102	72.5
Copeland	52-38	68	90	75.5
Seibold	20-51	44	68	64.7
Norwood	42-50	61	80	76.3
Over	——	62	84	73.8
Martin	17-50	62	84	73.8
Lord	50-19	57	72	79.6
Focht	48-52	60	84	71.4
Jinkerson	50-34	92	114	80.7
Black	50-22	38	50	78.0
Riffle	50-32	65	82	79.3
Solomon	52-29	59	74	79.7
Kilgore	43-53	63	88	71.6
Schultz	43-55	57	82	69.5
Freeman	51-46	79	104	76.0
Vogel	50-36	65	88	73.9
Kuchcinski	51-44	110	134	82.1
Rioux	49-50	88	108	81.5
Rademacher	37-52	59	78	75.7
Stinson	24-52	77	98	78.6
Bruce	50-44	65	96	67.7
Steinfeldt	8-51	37	58	63.8
Roberts	50-24	55	68	80.9
Maison	16-52	49	70	70.0
Knisley	34-52	73	98	74.5
Paglarini	52-32	74	94	78.7
Henton	41-52	67	92	71.7
Zadroga	13-50	30	52	57.9
P. Day	37-50	60	86	69.8
C. Day	15-51	42	64	65.6
Stockholm	38-54	45	68	66.1
Martz	50-23	43	62	69.4
Kabel	18-50	43	64	67.2
Hohl	51-33	68	84	81.0
Won 16 Lost 19		2115	2850	74.2

22. DAN KUCHCINSKI, Ind.—Qual. 527

Opponent	Score	R	SP	%
Vogel	50-26	48	60	80.0
Over	——	52	76	68.4
Martin	17-50	59	82	72.0
Zadroga	45-51	72	94	76.6
Tyson	52-31	62	76	81.6
Black	54-37	54	76	71.1
Seibold	43-52	86	112	76.8
Steinfeldt	29-52	70	98	71.4
Solomon	50-38	56	76	73.7
Kilgore	34-51	56	78	71.8
Maddox	42-50	85	106	80.1
Prue	51-17	52	66	78.8
Norwood	50-29	70	86	81.4
Riffle	29-50	59	84	70.2
Bruce	52-19	51	60	85.0
Focht	51-44	64	90	71.1
Lord	51-13	46	54	85.2
Maddox	44-51	107	134	79.9
Jinkerson	50-12	51	66	77.3
Paglarini	43-50	70	94	74.5
Hohl	27-55	52	74	70.3
Rademacher	45-50	76	104	73.1
Rioux	36-51	62	86	72.1
Kabel	52-47	63	88	71.6
Freeman	51-16	39	50	78.0
Martz	37-51	61	84	72.6
Copeland	43-51	83	112	74.1
C. Day	22-52	46	68	67.6
Schultz	50-17	43	56	76.8
Stockholm	50-38	62	84	73.8
Roberts	55-32	66	92	71.7
P. Day	24-52	38	64	59.4
Knisley	30-52	49	72	68.1
Henton	43-52	91	124	73.4
Stinson	35-50	79	110	71.8
Won 15 Lost 20		2180	2936	74.3

23. CLYDE MARTZ, Pa.—Qual. 535

Opponent	Score	R	SP	%
Rioux	32-50	61	84	72.6
Freeman	37-51	57	80	71.3
Schultz	40-54	84	112	75.0
Rademacher	52-43	60	84	72.6
Maison	20-52	47	68	69.1
Focht	46-50	85	112	75.9
Bruce	50-35	78	98	79.6
Kilgore	51-39	63	86	73.3
Over	——	55	70	78.6
Vogel	52-44	37	44	84.1
Solomon	13-53	47	72	65.3
Steinfeldt	42-50	78	102	76.5
Black	44-51	65	100	65.0
Lord	50-24	56	76	73.7
Copeland	53-10	56	70	80.0
Tyson	50-37	65	86	75.6
Jinkerson	52-10	42	48	87.5
Knisley	28-52	66	90	73.3
Prue	52-24	45	62	72.6
Seibold	36-51	94	118	79.7
Henton	31-52	94	116	81.0
Martin	33-55	75	106	70.8
Riffle	26-51	51	76	67.1
P. Day	14-52	45	66	68.2
Norwood	51-37	72	94	76.6
Kuchcinski	51-37	66	84	78.7
Zadroga	31-51	68	98	69.4
Stinson	44-50	76	96	79.2
Paglarini	50-41	50	76	65.8
Roberts	43-52	54	82	65.9
Hohl	23-52	38	66	57.6
C. Day	27-50	61	82	74.4
Maddox	23-50	35	62	56.5
Stockholm	50-37	44	64	68.8
Kabel	35-52	51	76	67.1
Won 14 Lost 21		2121	2906	73.0

24. JOE SCHULTZ, N. Y.—Qual. 491

Opponent	Score	R	SP	%
Hohl	12-51	36	56	64.3
Bruce	50-47	74	96	76.7
Martz	54-40	90	112	80.4
Vogel	45-50	64	88	72.7
Focht	33-50	43	66	65.1
Stinson	24-50	54	80	67.5
Paglarini	50-42	66	88	75.0
Maison	35-54	52	78	66.7
Henton	8-50	31	56	55.4
Steinfeldt	44-51	68	92	73.9
Stockholm	40-50	75	100	75.0
P. Day	31-50	82	106	77.5
Kabel	11-52	36	60	60.0
Norwood	45-51	62	86	72.1
Maddox	55-43	60	82	73.2
Martin	21-52	38	60	61.6
Riffle	51-44	69	94	73.4
Kilgore	51-34	73	86	84.9
C. Day	48-53	83	110	75.5
Jinkerson	46-50	32	60	53.3
Freeman	52-13	33	44	75.0
Zadroga	37-52	67	94	71.3
Roberts	36-51	55	82	67.1
Rademacher	42-52	71	94	75.5
Over	——	44	60	73.3
Lord	50-34	41	56	73.2
Knisley	18-50	46	68	67.6
Tyson	37-52	62	88	70.5
Kuchcinski	17-50	33	56	58.9
Seibold	26-51	53	82	64.6
Copeland	44-50	50	78	64.1
Black	50-30	71	90	78.9
Solomon	51-20	41	62	66.1
Rioux	50-46	69	94	73.4
Prue	54-12	42	52	80.8
Won 13 Lost 22		1966	2756	71.3

25. ROGER VOGEL, Colo.—Qual. 515

Opponent	Score	R	SP	%
Kuchcinski	26-50	40	60	66.7
Black	50-46	62	100	62.0
Roberts	51-14	59	72	81.9
Schultz	50-45	65	88	73.9
Stockholm	44-51	93	114	81.6
Freeman	52-24	47	66	71.2
C. Day	25-50	73	96	76.0
Rioux	36-51	48	74	64.9
Tyson	36-53	59	88	67.0
Martz	13-52	24	44	54.5
Henton	52-49	86	106	81.1
Lord	42-50	70	96	72.9
Stinson	12-53	34	60	56.7
Prue	52-22	44	60	71.6
P. Day	26-52	79	108	73.1
Solomon	52-42	84	110	76.4
Maddox	36-50	61	88	69.3
Zadroga	39-55	75	100	75.0
Knisley	51-36	93	110	84.5
Copeland	50-24	48	64	75.0
Riffle	36-51	92	118	78.0
Hohl	6-53	55	74	74.3
Kilgore	50-41	54	72	75.0
Focht	32-50	39	60	65.0
Kabel	29-52	62	86	72.1
Paglarini	36-52	45	84	53.6
Seibold	38-52	78	106	73.6
Steinfeldt	52-37	85	102	83.3
Rademacher	50-24	37	64	57.8
Over	——	35	68	50.0
Martin	10-52	27	48	56.3
Norwood	20-52	46	72	63.9
Jinkerson	50-46	46	78	59.0
Maison	49-51	79	106	74.5
Bruce	30-50	53	74	71.6
Won 13 Lost 22		2077	2916	71.2

26. AL LORD, Maine—Qual. 498

Opponent	Score	R	SP	%
Focht	37-52	58	84	69.0
Hohl	12-53	35	54	64.8
Steinfeldt	42-52	80	98	81.6
Kabel	40-52	72	94	76.6
P. Day	38-50	66	98	67.3
Maison	51-45	74	96	77.1
Henton	50-33	82	98	83.7
Maddox	19-50	48	72	66.7
Norwood	43-50	54	74	73.0
Knisley	27-51	86	108	79.6
Zadroga	31-51	63	84	75.0
Vogel	50-42	73	96	76.0
Paglarini	52-30	61	80	76.3
Martz	24-50	48	76	63.2
Riffle	27-50	50	74	67.6
C. Day	24-54	86	110	78.2
Kuchcinski	13-51	34	54	63.0
Copeland	45-51	48	72	66.7
Over	——	55	78	70.5
Stockholm	8-52	34	56	60.7
Solomon	10-54	44	70	62.9
Stinson	41-51	70	98	71.4
Jinkerson	51-17	37	48	77.1
Prue	50-41	51	70	72.9
Roberts	52-40	49	72	68.1
Schultz	34-50	36	56	64.3
Martin	38-52	62	88	70.5
Black	47-53	61	92	75.6
Bruce	55-27	49	66	74.2
Rioux	38-52	63	88	71.6
Kilgore	54-43	60	82	73.2
Rademacher	40-51	55	76	72.4
Seibold	39-51	40	64	62.5
Freeman	50-47	41	68	60.3
Tyson	33-50	58	76	76.3
Won 12 Lost 23		1983	2770	71.6

27. JIM SOLOMON, Pa.—Qual. 493

Opponent	Score	R	SP	%
Stockholm	50-47	73	94	77.7
Jinkerson	50-10	50	58	86.2
Hohl	27-55	54	82	65.9
Maison	55-46	87	114	76.3
Zadroga	28-50	70	92	76.1
Knisley	24-50	34	52	67.3
Riffle	52-33	65	80	81.3
Martin	25-52	49	74	66.2
Kuchcinski	38-50	53	76	69.7
Focht	15-51	41	66	62.1
Martz	53-13	60	72	83.3
Stinson	28-52	40	64	62.5
Maddox	29-52	51	74	68.9
Bruce	51-30	43	60	71.7
C. Day	9-53	14	36	38.9
Vogel	42-52	83	110	75.5
Over	——	25	46	54.3
Rademacher	46-50	90	118	76.3
Kabel	38-51	76	98	77.6
Norwood	52-23	64	78	82.1
Lord	54-10	57	70	81.4
Steinfeldt	12-51	41	66	62.1
Henton	25-52	43	66	65.2
Tyson	22-51	46	70	65.7
Paglarini	43-54	62	100	62.0
Seibold	26-51	62	86	72.1
P. Day	51-49	69	100	69.0
Kilgore	34-54	72	102	
Roberts	15-51	26	58	44.8
Freeman	51-27	44	54	81.5
Rioux	32-55	42	66	63.6
Prue	52-49	57	80	71.2
Schultz	20-51	30	62	48.4
Black	50-34	42	74	56.8
Copeland	51-43	69	98	70.4
Won 12 Lost 23		1884	2696	69.9

28. ANSIL COPELAND, Ohio—Qual. 496

Opponent	Score	R	SP	%
C. Day	18-52	34	56	60.7
Martin	22-51	46	72	63.9
Maddox	38-52	64	90	71.1
Jinkerson	51-16	38	56	67.9
Over	——	54	76	71.1
Henton	34-51	50	76	65.8
Zadroga	14-51	65	84	77.4
Norwood	51-49	51	76	67.1
Stinson	39-50	67	88	67.1
Riffle	31-51	57	78	73.1
Kabel	42-50	67	86	77.9
Roberts	50-25	69	82	84.1
Stockholm	26-53	64	88	72.7
Maison	34-51	51	74	68.9
Martz	10-53	42	70	60.0
Bruce	28-50	44	68	64.7
Steinfeldt	23-52	48	68	70.6
Lord	51-45	50	72	69.4
Hohl	25-51	98	116	84.5
Vogel	24-50	40	64	62.5
Tyson	39-55	59	84	70.2
Paglarini	50-43	59	88	67.0
P. Day	50-28	83	96	86.5
Seibold	36-51	77	100	77.0
Focht	30-50	59	80	73.6
Kilgore	49-52	89	118	75.4
Kuchcinski	51-43	83	112	74.1
Freeman	33-51	44	74	
Knisley	50-41	51	72	70.8
Rademacher	49-55	67	96	69.8
Schultz	50-44	52	78	66.7
Rioux	39-51	51	76	67.1
Black	53-48	42	82	50.0
Prue	50-36	42	70	60.0
Solomon	51-43	67	98	68.4
Won 11 Lost 24		2024	2864	70.7

29. GARY ROBERTS, Ohio—Qual. 532

Opponent	Score	R	SP	%
Maison	43-50	52	80	65.0
Paglarini	51-23	48	62	77.4
Vogel	14-51	48	72	66.7
Steinfeldt	25-50	46	70	65.7
Kilgore	37-50	66	100	66.0
Prue	53-14	36	50	72.0
Freeman	51-28	57	70	81.4
Focht	33-50	43	74	58.1
Rioux	48-53	64	90	71.1
Rademacher	51-14	59	66	89.4
Martin	29-52	62	84	73.8
Copeland	25-50	61	82	74.4
Bruce	43-52	50	70	71.4
Over	——	55	74	74.3
Jinkerson	28-50	36	64	56.3
Zadroga	25-52	46	68	67.6
Seibold	50-44	89	110	80.9
C. Day	22-52	42	62	67.7
Norwood	50-22	42	54	77.8
Riffle	42-51	66	90	73.3
Stockholm	35-51	62	86	72.1
Tyson	44-52	51	76	67.1
Schultz	51-36	61	82	74.4
Maddox	24-50	47	68	69.1
Lord	40-52	45	72	62.5
Hohl	17-50	78	102	76.5
Black	50-33	55	76	72.5
Kabel	4-50	26	46	56.5
Solomon	51-15	36	58	62.1
Martz	52-43	59	82	72.0
Kuchcinski	32-55	60	92	65.2
Stinson	42-51	86	110	78.2
Henton	27-50	33	56	58.9
P. Day	6-50	13	40	32.5
Knisley	49-50	67	96	69.8
Won 11 Lost 24		1847	2634	70.1

30. ANDY PAGLARINI, Minn.—Qual. 517

Opponent	Score	R	SP	%
Rademacher	28-52	44	68	64.7
Roberts	23-51	38	62	61.2
Tyson	18-53	37	60	61.7
Knisley	22-52	56	78	71.7
Black	51-45	56	80	70.0
C. Day	31-50	52	72	72.2
Schultz	42-50	63	88	71.6
Stinson	35-55	49	76	65.8
Hohl	12-51	26	50	52.0
Prue	50-32	41	60	68.3
Kilgore	53-48	57	80	71.3
Kabel	37-55	54	80	67.5
Lord	30-52	53	80	66.3
Henton	25-52	41	64	64.1
Freeman	50-16	38	50	76.0
P. Day	16-55	45	70	64.3
Rioux	19-52	49	78	62.8
Jinkerson	53-31	43	56	76.8
Seibold	32-51	69	96	71.9
Kuchcinski	50-43	71	94	75.5
Martin	20-51	28	48	58.3
Copeland	43-50	57	88	64.8
Stockholm	21-50	43	68	63.2
Norwood	43-50	66	90	73.3
Solomon	54-43	65	100	65.0
Vogel	52-36	49	84	58.3
Maddox	33-52	67	94	71.3
Bruce	49-53	54	88	61.4
Martz	41-50	48	76	63.2
Maison	46-51	49	76	64.5
Zadroga	39-51	39	66	59.1
Focht	52-49	79	106	74.5
Over				
Riffle	33-52	52	82	63.4
Steinfeldt	32-52	63	98	64.3
Won 10 Lost 25		1741	2606	66.8

31. CLAIR BRUCE, Pa.—Qual. 515

Opponent	Score	R	SP	%
Stinson	13-51	41	66	62.1
Schultz	47-50	72	96	74.6
Knisley	12-50	35	58	60.3
Prue	50-30	51	70	72.9
C. Day	28-51	82	102	81.0
Rademacher	48-50	97	124	78.2
Martz	35-50	73	98	74.5
Black	38-51	49	80	61.3
Seibold	1-50	31	52	59.6
Kabel	22-52	60	86	69.8
P. Day	32-52	107	130	82.3
Bruce	35-53	59	84	70.2
Roberts	52-43	53	70	75.7
Solomon	30-51	38	60	63.3
Kuchcinski	19-52	40	60	66.6
Copeland	50-28	52	68	76.5
Stockholm	28-52	64	88	72.7
Over	——	64	78	82.1
Henton	19-51	39	60	65.0
Rioux	41-50	87	114	76.3
Zadroga	28-51	67	92	72.8
Maddox	44-50	63	96	65.6
Freeman	45-51	43	74	58.1
Riffle	51-43	75	98	76.5
Hohl	19-51	58	76	76.3
Focht	42-52	61	88	69.3
Kilgore	42-54	59	82	71.9
Paglarini	53-49	57	88	64.8
Lord	55-27	40	66	60.6
Steinfeldt	22-53	36	60	60.0
Jinkerson	51-32	55	80	68.7
Maison	13-50	33	60	55.0
Norwood	38-51	45	74	60.8
Martin	11-52	25	52	48.1
Vogel	50-30	59	74	79.7
Won 8 Lost 27		1970	2804	70.3

32. MARK FREEMAN, Mich.—Qual. 503

Opponent	Score	R	SP	%
Steinfeldt	53-27	44	70	62.9
Martz	51-37	62	80	77.5
Zadroga	3-50	30	50	60.0
C. Day	26-52	46	66	69.7
Knisley	13-51	49	74	66.2
Vogel	24-52	38	66	57.6
Roberts	28-51	50	70	71.4
Kabel	31-52	56	78	71.8
Jinkerson	52-43	61	90	67.8
Stinson	21-50	41	64	64.1
Focht	19-51	35	58	60.3
Martin	18-50	37	60	61.7
Over	——	51	80	63.8
Stockholm	38-52	57	82	69.5
Paglarini	16-50	28	50	56.0
Maddox	46-51	78	104	75.0
Henton	31-53	61	86	70.9
Prue	50-39	56	86	65.1
Riffle	20-51	42	66	63.1
Hohl	8-51	29	48	60.4
Schultz	13-52	20	44	45.4
P. Day	26-50	47	76	61.8
Bruce	51-45	45	74	60.8
Black	54-41	53	82	64.6
Kuchcinski	16-51	28	50	56.0
Rioux	28-53	40	66	60.6
Maison	34-50	59	90	65.6
Copeland	51-33	50	74	67.8
Norwood	48-52	55	86	64.0
Solomon	27-51	36	54	66.7
Seibold	23-53	56	84	66.7
Kilgore	8-51	24	48	50.0
Tyson	15-50	18	44	40.9
Lord	47-50	40	68	58.8
Rademacher	11-50	20	46	48.5
Won 7 Lost 28		1542	2414	63.9

33. JERRY BLACK, N. D.—Qual. 498

Opponent	Score	R	SP	%
Kabel	15-51	24	48	50.0
Vogel	46-50	64	100	64.0
C. Day	15-52	38	62	61.3
Norwood	7-54	23	46	50.0
Paglarini	45-51	55	80	68.8
Kuchcinski	37-54	50	76	65.8
Steinfeldt	32-50	47	68	69.1
Bruce	51-34	54	80	67.5
Knisley	26-51	60	84	71.4
Over	——	43	70	61.4
Maddox	22-50	29	50	58.0
Henton	25-51	49	74	66.2
Martz	51-44	68	100	68.0
Martin	27-54	33	60	55.0
Hohl	14-52	26	50	52.0
Jinkerson	50-34	47	70	67.1
Focht	22-50	54	74	73.0
Seibold	27-51	64	90	71.1
Stockholm	16-50	49	72	68.1
Maison	11-52	33	58	56.9
Kilgore	26-50	36	62	58.1
Riffle	23-52	32	58	55.1
Stinson	9-52	27	48	56.3
Freeman	41-54	48	82	58.5
Zadroga	12-50	32	56	57.1
Rademacher	25-54	46	74	60.8
Roberts	33-50	49	76	64.5
Lord	53-47	62	92	76.8
P. Day	45-50	53	86	61.6
Tyson	36-51	48	80	60.0
Prue	52-17	43	58	74.1
Schultz	30-50	63	90	70.0
Copeland	48-53	42	82	50.0
Solomon	34-50	38	74	51.4
Rioux	17-50	29	62	46.8
Won 5 Lost 30		1558	2492	62.5

34. RON JINKERSON, Canada—Qual. 510

Opponent	Score	R	SP	%
Knisley	51-13	24	50	48.0
Solomon	10-50	37	58	63.8
P. Day	22-50	36	60	60.0
Copeland	16-51	26	56	46.4
Kabel	2-52	14	38	36.8
Tyson	17-52	22	50	44.0
Hohl	11-53	18	40	45.0
Prue	50-19	41	60	68.3
Freeman	43-52	56	90	63.3
Maddox	34-50	56	90	63.3
Stinson	37-50	48	72	66.7
Kilgore	33-50	70	94	74.5
Henton	32-54	47	70	67.1
Rioux	17-53	29	54	53.7
Roberts	50-28	41	64	64.1
Black	34-50	41	70	58.6
Martz	10-52	28	48	58.3
Paglarini	31-53	36	56	64.3
Kuchcinski	17-50	41	66	62.1
Schultz	50-46	33	60	55.0
Steinfeldt	15-52	30	50	58.0
C. Day	2-52	17	38	44.7
Lord	17-51	26	48	54.2
Over	——	44	72	61.1
Stockholm	22-51	25	46	54.3
Zadroga	25-51	34	56	60.7
Rademacher	27-50	55	84	65.5
Riffle	15-50	28	56	50.0
Seibold	8-50	22	46	47.8
Focht	24-50	51	86	59.3
Bruce	32-51	47	80	58.7
Martin	4-52	38	60	63.3
Vogel	46-50	46	78	59.0
Norwood	49-54	41	66	62.1
Maison	24-51	29	50	58.0
Won 3 Lost 32		1304	2186	59.7

35. RON PRUE, Mass.—Qual. 492

Opponent	Score	R	SP	%
Maddox	2-51	8	30	26.7
Maison	25-50	42	68	61.8
Kabel	14-50	30	50	60.0
Bruce	30-50	47	70	67.1
Riffle	15-50	27	48	56.3
Roberts	14-53	24	50	48.0
Focht	10-52	29	52	55.8
Jinkerson	19-50	31	60	51.7
P. Day	17-51	39	58	67.2
Paglarini	32-50	36	60	56.7
C. Day	31-52	33	54	61.1
Kuchcinski	17-51	42	66	63.6
Hohl	3-52	26	46	56.5
Vogel	22-52	35	60	58.3
Stockholm	34-50	41	64	64.1
Norwood	11-52	36	58	62.1
Zadroga	21-53	35	56	62.5
Freeman	39-50	55	86	63.9
Martz	24-52	36	62	58.1
Martin	18-50	37	58	63.8
Rademacher	18-52	47	72	65.3
Over	——	40	72	55.6
Knisley	9-53	26	46	56.6
Lord	41-50	48	70	68.6
Steinfeldt	16-51	44	66	66.7
Tyson	37-50	50	76	65.8
Henton	24-52	29	52	55.8
Seibold	21-52	35	54	64.8
Stinson	38-54	41	66	62.1
Kilgore	14-50	31	54	57.4
Black	17-52	31	58	53.4
Solomon	49-52	56	80	70.0
Rioux	23-50	27	50	54.0
Copeland	36-50	38	70	54.3
Schultz	12-54	29	52	55.8
Won 1 Lost 34		1261	2064	61.1

36. CURT OVER, Pa.—Qual. 520

Opponent	Score	R	SP	%

FORFEIT

Top five in the world for 1974 are, left to right: Curt Day, Carl Steinfeldt, Elmer Hohl, Ray Martin, and Mark Seibold. (Tom Blake Photo)

Finalists in the Intermediate Division were, left to right: Norwood Ramey, Walter Piletz, Anthony Sauro, and Art Holter. Standing: Cletus Chapelle, Sol Berman, Bernard Herfurth, and champion James "Pop" Johnson. (Tom Blake Photo)

Jukskei players from South Africa, left to right: Hansie Grobler, Louis Hollander, Manager George Hambidge, Johan Kapp, and Captain Pieter Erasmus. For the U.S.A. team: Peter Shepard, Alan Smith, Ottie Reno, Gary Roberts and Donnie Roberts. (Tom Blake Photo)

Harold Reno, left, and Leo McGrath, entered the Hall of Fame by a unanimous vote of the horseshoe players. But they're not going to take a rocking chair look at things in the future, no sir, Harold's itching to pitch, and Leo's gotta be on the scene. Dean McLaughlin was not present when picture was taken. (Tom Blake Photo)

Men's Class B — Finals

	W	L	R	SP	%
Buck Engle, Pittsburgh, Pa.	9	2	299	412	72.6
Ralph Maylahn, Milwaukee. Wis.	9	2	293	408	71.8
Bill Henn, Bellevue, Ky.	8	3	290	420	69.0
Roy Smith, Muskegon, Mich.	6	5	311	424	73.3
Louis Stines, Queens, N. Y.	6	5	276	414	66.7
Ed Domey, Sutton, Mass.	6	5	264	410	64.4
Max Roseberry, Marion, Ohio	6	5	253	412	61.4
Paul Tobey, Kittery, Me.	5	6	239	414	57.7
Bill Saunders, Penawood, N. H.	5	6	237	418	56.7
Jerry Wood, Elwood, Ind.	3	8	235	414	56.8
Steve Fenicchia, Palmyra, N. Y.	2	9	247	410	60.2
Jack Giddes, Warren, N. J.	2	9	242	408	59.3

MEN'S CLASS B-1—SEMI-FINALS

	W	L	%
Paul Tobey, Me.	7	2	68.4
Roy Smith, Mich.	8	3	70.8
Louis Stines, N. Y.	8	3	64.6
Steve Fenicchia, N. Y.	8	3	61.0
Rod Hatton, Texas	7	4	63.7
Curt Bestul, Wis.	5	6	65.9
Del Maroon, Ill.	5	6	62.0
Earl Winston, Mo.	4	7	63.9
Serge Cournoyer, Que.	4	7	60.8
Howard Johnson, Ind.	4	7	59.5
Russ Blumerick, Mich.	4	7	55.3
John Ruston, N. Y.	1	10	52.5

MEN'S CLASS B-2—SEMI-FINALS

	W	L	%
Ralph Maylahn, Wis.	10	1	72.4
Max Roseberry, Ohio	8	3	68.9
Jerry Wood, Ind.	7	4	63.8
Jack Giddes, N. J.	6	5	66.8
Carl Young, Ohio	6	5	64.1
Elmer Harrison, Ohio	5	6	62.6
James Ostrander, Mich.	5	6	62.5
Jack Walker, Va.	4	7	62.1
Rick Pritzlaff, Wis.	4	7	60.0
Sherman Bertram, W. Va.	4	7	59.1
Amos Whitaker, Mass.	4	7	56.8
Joe Festa, Conn.	3	8	57.1

MEN'S CLASS B-3 — SEMI-FINALS

	W	L	%
Buck Engle, Pa.	11	0	78.7
Bill Henn, Ky.	9	2	71.6
Bill Saunders, N. H.	8	3	66.1
Ed Domey, Mass.	7	4	68.9
Jack Rainbow, Pa.	6	5	63.5
Willard West, Fla.	6	5	61.9
Russ Sweeny, Mass.	4	7	61.7
Bob Graham, Texas	4	7	61.2
Don Sawyer, N. H.	4	7	56.6
Ray Klump, Conn.	3	8	60.3
John Law, Ill.	3	8	59.1
Joe Siwek, Conn.	1	10	47.6

Men's Class C — Finals

	W	L	R	SP	%
Harold Darnold, Burlington, Iowa	8	3	279	422	66.1
Donnie Roberts, Lucasville, Ohio	8	3	292	422	69.2
Bill Cessna, Midway City, Calif.	7	4	256	402	63.7
Frank Williams, Tyrone, Pa.	7	4	237	416	57.0
Joe Kuchcinski, Erie, Pa.	6	5	270	414	65.2
Al Cherry, Plainfield, N. J.	5	6	248	418	59.3
Gilbert Lee, Ansonia, Conn.	5	6	249	406	61.3
Jack Stout, Melrose Park, Ill.	5	6	233	418	55.7
Lloyd Frederickson, Wayzata, Minn.	4	7	244	426	57.3
Levi Miller, Plain City, Ohio	4	7	235	414	56.8
Paul Rohrs, West Unity, Ohio	4	7	217	424	51.2
Joe Ducharne, Southampton, Mass.	3	8	219	414	52.9

Subscription Price Is Now $5.00

Men's Class C — (Continued)

PLAYOFF GAME

Darnold ..... 35 Points, 35 Ringers, 50 Shoes Pitched, 70%
Roberts ..... 28 Points, 33 Ringers, 50 Shoes Pitched, 66%

MEN'S CLASS C-1—SEMI-FINALS

	W	L	%
Joe Ducharne, Mass.	8	3	62.1
Jack Stout, Ill.	8	3	59.5
Gilbert Lee, Conn.	7	4	59.7
Al Cherry, N. J.	7	4	58.0
Ed Blum, Tenn.	7	4	55.6
Robert Traquair, N. H.	6	5	60.1
Les Rose, Ohio	5	6	59.9
Russ Gadoury, Mass.	5	6	51.4
James Simmet, Mich.	4	7	58.6
Glen Stone, Ind.	4	7	48.8
Herb McCoskey, Ind.	3	8	51.6
Don Pickering, N. H.	2	9	56.6

MEN'S CLASS C-2—SEMI-FINALS

	W	L	%
Donnie Roberts, Ohio	10	1	70.1
Joe Kuchcinski, Pa.	10	1	66.3
Bill Cessna, Calif.	9	2	67.6
Lloyd Frederickson, Minn.	6	5	58.0
Walter Piletz, N. H.	6	5	54.9
Charles Richardson, Mass.	6	5	54.8
Ray Slocum, Ohio	4	7	58.4
Alfred Boudreau, N. H.	4	7	58.2
Paul Cormier, Mass.	4	7	51.8
R. C. Bleving, Tenn.	3	8	56.3
Everett Buehner, Ohio	3	8	47.1
Chester Rousseau, N. H.	1	10	47.7

MEN'S CLASS C-3 — SEMI-FINALS

	W	L	%
Harold Darnold, Iowa	11	0	75.4
Frank Williams, Pa.	9	2	63.4
Paul Rohrs, Ohio	8	3	62.6
Levi Miller, Ohio	7	4	63.3
Joe Holland, Mich.	7	4	57.9
Dick Ferguson, Fla.	6	5	56.7
Mel Merritt, Mass.	4	7	55.4
Gerald Moore, Conn.	4	7	51.2
Irvin Kershner, Mont.	4	7	49.1
Max Gunyon, Ind.	3	8	50.7
Nick Lysy, N. J.	3	8	49.5
Waino Huotari, Mich.	0	11	32.7

Men's Class D — Finals

	W	L	R	SP	%
Bernard Davis, Sr., Boscawen, N. H.	6	1	202	362	55.8
Fernand Thibeault, Sorel, Quebec	5	2	215	356	60.3
Rich Gyorkos, Thylor, Mich.	4	3	190	362	52.3
Les Grosenback, Arvada, Colo.	4	3	186	374	49.7
Carl Maier, Altoona, Pa.	3	4	185	372	49.7
Bill Herrmann, Clark, N. J.	2	5	182	376	48.4
Joe Helbing, Waukegan, Ill.	2	5	179	370	48.4
Paul Janing, Marcellus, Mich.	2	5	178	374	47.6

MEN'S CLASS D-1—SEMI-FINALS

	W	L	%
Carl Maier, Pa.	6	1	55.4
Bill Herrmann, N. J.	6	1	48.9
Bernard Davis, N. H.	4	3	50.0
Baron Parker, N. Y.	4	3	46.5
Grady Whaley, Tenn.	3	4	52.8
Wm. Wilkinson, Ohio	3	4	49.5
Chas. Hancock, Ind.	1	6	44.1
Lowell Hinkle, Ind.	1	6	38.7

MEN'S CLASS D-2—SEMI-FINALS

	W	L	%
Rich Gyorkos, Mich.	6	1	55.6
Les Grosenback, Colo.	6	1	53.1
Mel Tessler, Mass.	5	2	52.4
Lenard Barnes, Mass.	4	3	45.9
Louis Gancos, N. Y.	3	4	55.0
Clinton Simmons, Me.	3	4	46.3
Merrill Smith, N. H.	1	6	47.5
Vince Yannetti, N. J.	0	7	39.5

MEN'S CLASS D-3—SEMI-FINALS

	W	L	%
Joe Helbing, Ill.	5	2	55.9
Paul Janing, Mich.	5	2	53.1
Wm. Doyle, Conn.	5	2	53.1
Chet Rouseau, N. H.	4	3	45.2
Bob Clark, Wash.	3	4	43.9
Bob Dove, Mich.	2	5	45.7
George Neff, Ohio	2	5	43.3
Albert Allen, Me.	2	5	36.9

MEN'S CLASS D-4—SEMI-FINALS

	W	L	%
Bernard Davis, Sr., N. H.	7	0	66.6
Fernand Thibeault, Que.	5	2	63.5
Roland Cote, N. H.	4	3	58.6
Herm Winter, N. H.	3	4	61.1
Archie Johnson, Wis.	3	4	51.1
Jim McCombs, Ohio	2	5	59.5
Wendall Burton, Vt.	2	5	51.7
George Nick, Minn.	2	5	49.2

Stan Manker, Martinsville, Ohio, left, 1974 senior division champion, and Jim "Pop" Johnson, Cincinnati, Ohio, intermediate division champion, have new awards for their collections. (Tom Blake Photo)

Finalists in Junior A Class were, from left, front: Rick Howe, Stephan Hohl, Jeffery Williams, and Mike Stout. Standing: Bob Davis, Kevin Hollister, Champion Doug Kienia, and Walter Ray Williams. (Tom Blake Photo)

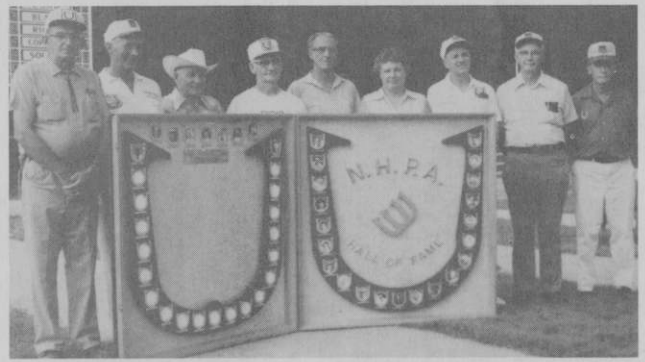

Hall of Fame Members are shown forming a backdrop for the new Hall of Fame plaque that was unveiled during the World Tournament held at Wheelock park in Keene, New Hampshire. (Tom Blake Photo)

Championship Women's Class — From left, seated: Debbie Michaud, Ruth Hangen, Jackie McCombs, and Helen Roberts. Standing: Katherine Harrison, Champion Lorraine Thomas, Bonnie Seibold, and Vicki Winston. (Tom Blake Photo)

In Memoriam

MRS. VIRGINIA TENNEY

The festivities of the 1974 World Tournament were clouded by the sudden and tragic passing of Mrs. Virginia Tenney, Secretary of the New Hampshire State Association.

The tragedy occurred on Sunday morning, July 28, when she and her husband were awakened at 3 a. m. to find their home and other farm buildings on fire. She immediately aroused her 5 sleeping children and after so doing was on her way to help her husband who had gone to the barn to guide their 90 head of prize-winning Ayershire cattle to safer surroundings.

Her body was found several hours later in a small connecting room between the house and the barn.

The news soon spread to the scene of the World Tournament at Wheelock Park in Keene, New Hampshire. The players and others, shocked and saddened by the tragic event, collected $515.00 in memory of Mrs. Tenney, who had given so much of her time and effort in behalf of the New Hampshire Association.

She leaves to mourn her passing, her husband, Harry and five children and other members of her bereaved family. To them the sincere sympathy of the New Hampshire Association, and that of the National Horseshoe Pitchers' Association is extended in this tragic hour of bereavement.

Expression Of Thanks

By W. RAY WILLIAMS

To the Keene Horseshoe Club, Dick Doble, Pres. The NHPA says thanks for hosting this 1974 World Horseshoe Tournament. With special thanks to Bud Cote, Al Boudreau, Don McIlvene, Bob Traquair, Frank Washer, and Cliff Whippie who worked so hard on the course.

Special thanks to Keene Parks and Recreation Director, Art Jones, and Bill Wyman and his crew.

Thanks to Floyd and Ruth Hix, Russ Gadoury, Vince Yannetti, Phil Zozzoro, Katherine Harrison, Mrs. Domey, for their assistance in the office.

To the Keene Lions Club, Roger Emery, Pres., and Jack Little, General Chairman. Special thanks because your group made it all possible and your participating members all worked together with such cooperation.

To Malcom MacKenzie, Artcraft Signs, for the fine job on the championship scoreboard.

Tom Blake did an excellent job with the write-ups for the papers and took many photos.

Game related items were handled by Eleanor Doble, Leon and Marilyn Mason.

To Ed Domey, Heritage Recreation Center, for his excellent explanation of the 50 shoe (winner score last) games, to the players and scorekeepers.

Earl and Esther Norris were wonderful hosts at the Wheelock Park Campgrounds.

The number of entrants this year were:

Men	239	Women	33
Intermediate	33	Girls	15
Senior	34		
Boys	53	TOTAL	407

Thanks — (Continued)

The minutes of the 1974 convention and business meeting will appear in the October issue. Some items that were passed are:

Increase the Digest rate to $5.00/year, effective now, and increase the dues to $5.00/year effective January, 1975.

Unveiling the new Hall of Fame plaque.

1976 World Tournament bid awarded to Bristol Township with a bid of $12,500.00.

Election of officers: 2nd V. P. — John Rademacher
4th V. P. — Dorothy Pinch
Sec.-Treas. — W. Ray Williams was elected over Donnie Roberts and Lou Gancos.

1974 Hall of Fame Inductees — Players: Dean McLaughlin, Canada
Harold Reno, Ohio
Promoter: Leo McGrath, Ohio

1974 Stokes Award — Herb Okeson — Sec.-Treas., Washington Association.

1974 NHPA Special Achievement Awards were presented to:
Larry Croteau. Keene, N. H., for his untiring efforts during the World Tournament.
"Pep" Pepple, Topeka, Kansas, for his many contributions to horseshoes over the past decades.
Esther Williams, Eureka, California, for her devotion and expertise in handling the many duties of the NHPA office crew.

Boy's Championship

	W	L	R	SP	%
Doug Kienia, Kittery, Me.	7	0	578	712	81.2
Walter Ray Williams, Jr., Eureka, Calif.	5	2	570	692	82.4
Jeffery Williams, Eureka, Calif.	5	2	476	596	79.9
Robert Davis, Penacook, N. H.	4	3	480	616	77.9
Richard Howe, Orange, Mass.	3	4	505	676	74.7
Mike Stout, Melrose Park, Ill.	2	5	488	630	77.5
Kevin Hollister, Bennington, Vt.	2	5	393	550	71.5
Steve Hohl, Wellesley, Ontario	0	7	379	536	70.7

QUALIFYING RECORDS BROKEN BY Walter Ray Williams, Jr.
Total points, 145; total ringers, 48; double ringers, 23.

TOURNAMENT RECORDS BROKEN BY Doug Kienia (7 games).
Total ringers, 578; Double ringers, 334; Shoes pitched, 712.

SINGLE GAME RECORDS:
Ringer percentage, losing player, 85.9 — Walter Ray Williams, Jr.
Ringers, winning player, 137 — Doug Kienia.
Ringers, losing player, 134 — Walter Ray Williams, Jr.
Double ringers, winning player, 59 — (tie) Doug Kienia.
Double ringers, losing player, 58 — Walter Ray Williams, Jr.

SINGLE GAME RECORD, BOTH PLAYERS — Kienia and Williams.
Longest game, shoes pitched, 156; total ringers, 271; double ringers, 117; cancelled ringers, 242; four deads, 45.

BOYS CLASS B

	W	L	%
Mike Pateneaude, Me.	5	0	75.4
John Passmore, Ind.	4	1	70.0
Paul Schultz, N. Y.	3	2	75.2
Paul Domey, Mass.	2	3	67.3
Ronald Walker, Va.	1	4	56.8
Glen Walker, Wash.	0	5	53.1

BOYS CLASS C

	W	L	%
Brian Simmons, Me.	4	1	67.2
John Davis, N. H.	4	1	69.1
Chris Erickson, Mass.	3	2	56.1
Don Astrab, N. Y.	2	3	54.0
Mark Ricciardi, Mass.	2	3	46.6
Chris Morano, Mass.	0	5	47.0

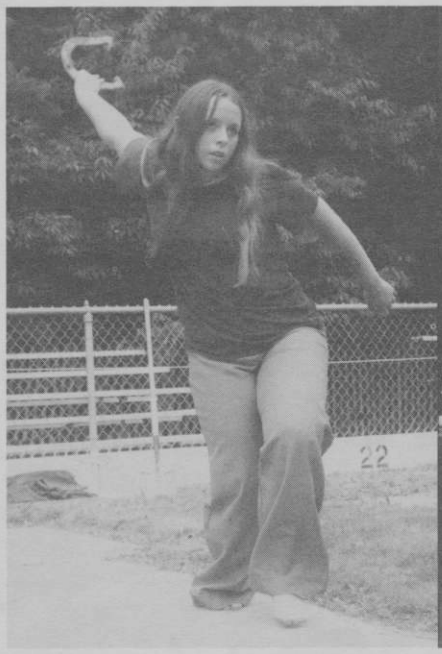

Junior Girl's Champion — Lynne Harrison of Hamilton, Ohio, is the 1974 Class A titlist. She is 16 years old and a junior student at Fairfield High School. (Tom Blake Photo)

Junior Boy's Champion — John Rademacher presented the junior championship trophy to Doug Kienia of Kittery, Maine, at the '74 world tourney. (Tom Blake Photo)

Lorraine Thomas, Lockport, N. Y., left, and Vicki Winston, Lamonte, Mo., hold the top prizes offered in the women's division of the 1974 world tournament. Mrs. Thomas won the championship while Mrs. Winston took second and was the high qualifier. (Tom Blake Photo)

Intermediate Men — Championship

	W	L	R	SP	%
Jim Johnson, Cincinnati, Ohio	7	0	325	482	67.4
Bernard Herfuth, Northampton, Mass.	6	1	263	420	62.6
Art Holter, Minneapolis, Minn.	4	3	300	476	63.0
Anthony Sauro, Syracuse, N. Y.	4	3	301	486	61.9
Sol Berman, Elizabeth, N. J.	3	4	300	458	65.5
Cletus Chapelle, Portland, Ore.	3	4	264	440	60.0
Walter Piletz, Sr., Keene, N. H.	1	6	221	400	55.3
Norwood Ramey, Lancaster, Ohio	0	7	250	458	54.6

Consecutive ringers, 18 — Art Holter (new world record)

INTERMEDIATE MEN'S CLASS B

	W	L	%
Jerry Boesch, Ohio	5	0	55.0
A. Ray Cochran, Ohio	3	2	46.5
Pat Gallant, Me.	3	2	45.0
Joe B. Morgan, Ind.	2	3	41.2
Chadwick Mays, Ohio	1	4	44.3
Maurice Rodocker, Ohio	1	4	41.3

INTERMEDIATE MEN'S CLASS C

	W	L	%
Wilbur Dall, Ohio	4	1	48.0
Ralph Dykes, Ill.	4	1	40.2
Charles Pitton, Fla.	4	1	45.2
Fred Baker, Ohio	2	3	38.3
Charles Clark, W. Va.	1	4	22.6
Wilho Fox, N. H.	0	5	29.9

Senior Men — Championship

	W	L	R	SP	%
Stan Manker, Lynchburg, Ohio	7	0	328	468	70.1
Floyd Plumb, Toledo, Ohio	5	2	271	432	62.7
Abe Austin, Oak Park, Ill.	3	4	320	518	61.8
Henry Franke, Centralia, Ill.	3	4	288	484	59.5
Ray Miller, Springfield, Ohio	3	4	293	504	58.1
Lee Cameron, Lewiston, Maine	3	4	262	452	58.0
Dale Carson, Baltimore, Md.	3	4	279	504	55.4
Frank Kilinsky, Pittsburgh, Pa.	1	6	262	466	56.2

Total shoes pitched, 518 — Abe Austin. Ringer percentage, single game, 83.3 — Stan Manker. (New world records)

SENIOR MEN'S CLASS B

	W	L	%
Walter Mrozak, Conn.	4	1	51.2
George Buskey, Fla.	4	1	44.5
Clyde Hewett, Me.	3	2	46.1
Harold Wolfe, Ohio	2	3	41.1
Marvin Burgess, Texas	1	4	45.0
Foster Latimore, Ohio	1	4	41.8

Playoff game won by: Mrozak — 40 points; 29 ringers; 52 shoes pitched; 55.8
Buskey — 28 points; 25 ringers; 52 shoes pitched; 48.1

SENIOR MEN'S CLASS C

	W	L	%
Wayne Winston, Mo.	5	0	48.9
O. S. Plott, La.	4	1	52.3
Harold Tuttle, Ohio	3	2	50.8
Rex Bidlake, Mo.	2	3	48.5
Bill Meador, Ohio	1	4	44.5
Porter Clark, Me.	0	5	34.0

Total entries, 34 — extra class results will follow.

DAY-BELL INDOOR HORSESHOE COURTS

320 CLAY STREET Phone 581-7009 DAYTON, KENTUCKY 41073

All tournament entries to be received one week prior to tournament. Entry fee is $6.00 — except October 5th and 6th, when additional $10.00 will be required in Class "A". Any previous tournament average of this year will be accepted.

World Tournament Brochures Available

A limited supply of the 1974 World Horseshoe Tournament souvenir brochures are available for individual orders at the rate of $2.00 each to cover cost of publication and mailing. A free souvenir button will be included with each brochure. Special rates are available for program brochures in quantities of ten or more.

For further information, contact John W. Little, General Chairman, 1974 World Horseshoe Tournament, 597 West St., Keene, N. H. 03431.

Women's Championship

	W	L	R	SP	%
Lorraine Thomas, Lockport, N. Y.	7	0	404	504	80.2
Vickie Winston, LaMonte, Mo.	5	2	387	490	79.0
Ruth Hangen, Getzville, N. Y.	5	2	361	466	77.5
Helen Roberts, Lucasville, Ohio	4	3	326	457	71.3
Debbie Michaud, Fall River, Mass.	3	4	291	456	63.8
Bonnie Seibold, Huntington, Ind.	3	4	273	436	62.6
Katherine Harrison, Hamilton, Ohio	1	6	257	428	60.0
Jackie McCombs, Greenville, Ohio	0	7	139	314	44.3

QUALIFYING RECORDS BROKEN BY Vickie Winston.
Total points, 269 and 35 double ringers.

SINGLE GAME RECORDS, INDIVIDUAL:
Ringers, winning player, 91 — Lorraine Thomas.
Ringers, losing player, 88 — Ruth Hangen.
Double ringers, winning player, 37 — Lorraine Thomas.
Consecutive ringers, 42 — Ruth Hangen.

SINGLE GAME RECORDS, BOTH PLAYERS: Thomas and Hangen.
Longest game, shoes pitched, 116; total ringers, 179; double ringers, 70; cancelled ringers, 150; four deads, 22.

CONSECUTIVE FOUR DEADS, 6 — Ruth Hangen and Helen Roberts.

WOMEN'S CLASS B

	W	L	%		W	L	%
Julia White, Ind.	4	1	45.7	Thelma Neff, Ohio	3	2	51.6
Jane Disinger, N. Y.	4	1	54.2	Debbi Pickering, N. H.	1	4	47.2
Beverly Jacques, N. C.	3	2	58.1	Jenny Reno, Ohio	0	5	37.2

Playoff game: White .....38 points; ringers, 26; shoes pitched, 54; 48.2
Disinger .....33 points; ringers, 26; shoes pitched, 54; 48.2

WOMEN'S CLASS C

	W	L	%		W	L	%
Janet Reno, Ohio	5	0	50.4	Janet Cole, N. Y.	2	3	41.3
Mary Roberts, N. H.	3	2	40.0	Colleen Boudreau, N. H...	1	4	30.4
Avanelle Brown, Ohio	3	2	37.1	Syble Horton, N. H.	1	4	26.8

Junior Girl's Championship

	W	L	R	SP	%
Lynne Harrison, Hamilton, Ohio	7	0	190	346	54.9
Tammy Huotari, Mass, Mich.	6	1	149	408	36.5
Rosemary Gibson, Centralia, Ill.	5	2	150	396	37.9
Terry Huotari, Mass, Mich.	4	3	117	446	26.2
Mary Ellen Riordan, Quincy, Mass.	3	4	120	374	32.1
Debbi Traquair, Keene, N. H.	1	6	115	436	26.4
Jolynn Minnich, San Antonio, Texas	1	6	89	400	22.3
Linda Pateneaude, Oxford, Me.	1	6	74	338	21.9

Junior Girls — (Continued)

JUNIOR GIRLS CLASS B

	W	L	%		W	L	%
Barbara Williams, Calif. ..	5	0	25.2	Sharon Collier, N. H.	3	2	07.8
Tina Huotari, Mich.	3	2	12.7	Caroline Shepard, Mass.....	2	3	04.7
Janice Domey, Mass.	3	2	12.2	Bonnie Anderson, Mass.....	0	5	05.2

COMPLETE TOURNAMENT (7 GAMES)
Total ringers, 190 — Lynne Harrison. Shoes pitched, 446 — Terry Huotari.
SINGLE GAME, INDIVIDUAL
Consecutive ringers, 10 — (tie) Lynne Harrison.

Herb Okeson Of Washington Receives Stokes Award

(RESUME SENT IN BY ELLIS WEST)

He is presently working with the County Park Board, trying to promote 24 courts in a new County park, so we can extend an invitation for the World Tournament. He has sponsors already for the cement for the courts, and also a backer for the money for a World Tournament.

If you were to visit his home, you would see why he is such a dedicated man to horseshoes. He has an office that reeks horseshoes. He has supplies for anybody who wants the goods available at all times. He attends every tournament, and takes all the supplies with him.

As Secretary of the Washington State Horseshoe Pitchers Association, he constantly thinks and lives Horseshoes. He also has the support of his lovely wife and young son.

Through his constant effort and contacts, he has built our state membership up to lead the United States. He never lets an opportunity pass to sign a new member, and be available to show him or her how to pitch horseshoes the proper way.

Through his and the State President's work, the Constitution and By-laws of the State of Washingon were revised and adopted after three meetings of a planning committee.

He made arrangements through our trophy maker to get the trophies for the World Tournament which was held in Eureka, California in 1973.

He was instrumental in starting the Hall of Fame for the State of Washington. He designed and helped make the Hall of Fame plaque for the National.

I could constantly cite examples of his dedication to horseshoes, but wouldn't know where to quit, and that would be too many items to present at an award affair.

Annual Wyoming, Illinois Open — September 22

The annual Wyoming Open tournament will be held in Wyoming, Illinois on Sunday, September 22. Rain date will be September 29. Glen "Red" Henton is the defending champion. There will be eight classes with 8 men each. Send 100 shoe score to Bob Porter, 909 North Main Avenue, Wyoming, Illinois 61491 before September 15.

Pacific Northwest Championship — Yakima, Washington Elks Memorial Park — September 14-15

The Pacific Northwest Championship will be held on the Elks Memorial Park courts in Yakima, Wash. on September 14-15.

Tournament will start at 9:00 A. M. on both days. Entry fees are as follows: Class A, $6.50, Class B, $5.50, Class C and below and Ladies, $4.50. Juniors, $2.00, which will be refunded if they keep score for the entire class, "D" or below. There will be trophies in all classes.

There will not be any qualifying in Yakima. All classes will be entered according to previous records held by state statistician. Anyone not having an official percentage must send a score sheet, witnessed by a state and national member, along with entry fee to Jan Krug, 2813 Fraser Way, Yakima, Wash. 98902, phone 457-4654. Deadline is September 11.

Focht Big Man In Michigan Water Wonderland National Open

Easy tossing Paul Focht of Dayton, Ohio paced himself well to win the twelfth annual Water Wonderland national open at Burr Oak, Michigan, June 29-30.

Focht won 10 consecutive contests and had the top spot cinched before being edged by the always tough Wilbur Kabel, New Madison, Ohio, in the final round. Kabel was upset twice in the early going on Saturday, by Stan Swarthout, Milan, Michigan and the local pride Don Mahoney, Sturgis, Mich. Leading Mahoney 46-44, he failed to cover Mahoney's double on the final pitch and lost 50-46. Kabel had a fine 75.3% while Focht finished with 73.9%.

The women's title was won by Michigan's state champion, Irene Ostrander, Lansing, after winning a playoff from Betty Woodward, Ypsilanti. In conclusion, Robby Darnold, from the same city, claimed the junior boy's crown after a playoff of a three-way tie situation.

Pat Smith is public relations director for the Wolverine State Association.

CLASS A — Paul Focht, Dayton, Ohio 10-1-73.9; Roy Smith, Muskegon, Mich. 9-2-71.1; Wilbur Kabel, New Madison, Ohio 8-3-75.3; Gerald Maison, Warren, Mich. 8-3-69.2; Mark Freeman, Lapeer, Mich. 6-5-65.8; Stan Swarthout, Milan, Mich. 6-5-63.8; Donald Mahoney, Sturgis, Mich. 5-6-66.3; Tom Stiverson, Waldron, Mich. 4-7-61.7; James A. Ostrander, Lansing, Mich. 4-7-60.9; Russ Blumerick, Sterling Hts., Mich. 3-8-66.5; Paul Jannings, Marcellus, Mich. 2-9-57.0; Phil Carra, Vicksburg, Mich. 1-10-59.6.

CLASS B — John Vitton, Tucson, Ariz. 9-2-53.7; Joseph Lenard, Detroit, Mich. 9-2-54.2; Oscar Hope, Lansing, Mich. 9-2-53.6; Edward Harvey, Grand Haven, Mich. 7-4-45.7; Pat Smith, Dimondale, Mich. 6-5-51.0; Norris Shepherd, Flint, Mich. 6-5-49.8; Rick Gyorkos, Taylor, Mich. 6-5-48.3; Allen Moon, Lansing, Mich. 5-6-49.1; Robert Darnold, Ypsilanti, Mich. 5-6-48.5; George Neff, Greenville, Ohio 3-8-42.9; Harley, Miller, Sturgis, Mich. (Forfeit); Joe Holland, Lake Orion, Mich. (Forfeit).

CLASS C — Norb Nelson, Hartford, Mich. 7-0-55.7; Willie Preston, Battle Creek, Mich. 5-2-43.5; Dean Wolfe, Hillsdale, Mich. 4-3-39.1; Henry Wozniak, Detroit, Mich. 3-4-48.6; Phil Barrows, Howe, Indiana 3-4-41.6; Lee Jacobs, Belleville, Mich. 3-4-39.0; Wally Franks, Detroit, Mich. 2-5-36.0; Vern Snyder, Battle Creek, Mich. 1-6-35.7.

CLASS D — Jim Davis, Battle Creek, Mich. 6-1-42.6; Terry Harbaugh, Colon, Mich. 5-2-38.4; Duane Gillin, Metamora, Ohio 5-2-36.2; Don Drake, Colon, Mich. 5-2-35.9; Emril Barrows, Orland, Ind. 3-4-35.3; Dale Traister, Battle Creek, Mich. 2-5-32.8; James Compton, Dimondale, Mich. 2-5-25.9; Casey Moubray, Lansing, Mich. 0-7-35.2.

CLASS E-1 — Fred Smith, Sr., Dimondale, Mich. 5-0-27.6; Virgil Huffman, Lapeer, Mich. 3-2-29.5; Harold Berg, Muskegon, Mich. 3-2-28.9; Bill Stiverson, Hudson, Mich. 2-3-25.4; Dean Neher, Burr Oak, Mich. 2-3-23.4; Pat McGuire, Battle Creek, Mich. 0-3-16.4.

CLASS E-2 — Robert McCreery, Sturgis, Mich. 6-0-26.6; Gil Kimball, Dimondale, Mich. 4-2-9-7; Ron Pluymers, Battle Creek, Mich. (Forfeit); Bill Stephan, Kalamazoo, Mich. (Forfeit).

LADIES — CLASS A — Irene Ostrander, Lansing, Mich. 4-1-46.6; Betty Woodward, Ypsilanti, Mich. 4-1-42.0; Thelma Neff, Greenville, Ohio 3-2-48.9; Jean Swarthout, Milan, Mich. 3-2-45.2; Cheryl McCreery, Sturgis, Mich. 1-4-25.7; Elizabeth Darnold, Ypsilanti, Mich. 0-5-21.1.

JUNIOR BOYS — Robbie Darnold, Ypsilanti, Mich. 2-1-35.8; Derrick Gyorkos, Taylor, Mich. 2-1-37.8; Brian Neff, Greenville, Mich. 2-1-27.7; Dion Gyorkos, Taylor, Mich. 0-3-10.6.

Southern California Association

CLASS "H" OPEN

	W	L	%		W	L	%
E. Sullivan, Anaheim	7	1	31.2	R. Alvine, Chula Vista	3	4	21.7
J. Croyle, Lynwood	6	2	33.0	W. Shipley, San Gabriel	3	4	20.2
E. Carrier, Downey	4	3	18.2	J. Goode, Norwalk	3	4	18.0
K. Pardue, Westminster	3	4	24.5	B. Hamby, San Diego	1	6	9.1

CLASS "B" OPEN

	W	L	%		W	L	%
E. Brown, Anaheim	7	1	62.2	N. Flann, Westminster	3	3	39.3
J. Weeks, Norwalk	6	2	55.2	C. Tucker, La Jolla	2	4	44.9
F. Pearcy, La Habra	5	3	59.5	H. Slagg, Ontario	2	4	40.3
W. Krowel, Simi	5	3	52.7	T. Buck, Sun City	1	5	45.3
A. Mortenson, Glendale	4	2	55.3	D. Shubert, Los Angeles	1	5	38.0
H. Drogemuller, Van Nuys	4	2	52.6	C. Page, Torrance	1	5	34.3
J. Holder, Downey	4	2	47.3	K. Vickery, Riverside	1	5	34.0

SEMANA NAUTICA "A" OPEN

	W	L	%		W	L	%
R. Simmons, Buena Park	9	1	66.2	C. Scott, San Bernardino	4	5	55.0
J. Schneider, Cypress	8	2	66.2	A. Mortenson, Glendale	3	6	55.7
J. Gonzales, Los Osos	7	2	74.5	E. Brown, Anaheim	3	6	54.2
J. Walker, Chula Vista	6	3	61.7	F. Esperanza, Oxnard	2	7	53.6
J. Weeks, Norwalk	4	5	55.5				

SEMANA NAUTICA "B" OPEN

	W	L	%		W	L	%
W. Krowel, Simi	9	2	57.0	S. Ybarra, Santa Barbara	4	5	46.7
E. Knorp, Goleta	8	2	57.8	W. Berg, Pasadena	4	5	43.0
S. Hilton, Burbank	7	3	54.9	F. Butcher, Fresno	4	5	39.0
H. Drogemuller, Van Nuys	6	3	47.5	Chambers, Santa Barbara	2	7	37.5
N. Flann, Westminster	4	5	49.2				

SEMANA NAUTICA "C" OPEN

	W	L	%		W	L	%
E. Knorp, Goleta	9	0	55.2	F. Butcher, Fresno	4	5	43.7
A. Mortenson, Glendale	7	2	54.7	W. Berg, Pasadena	3	6	36.0
W. Krowel, Simi	7	2	51.5	A. Barnes, Santa Barbara	2	7	40.2
S. Hilton, Burbank	6	3	53.0	R. St. Thomas, Norwalk	1	8	26.5
H. Drogemuller, Van Nuys	6	3	49.7				

SEMANA NAUTICA "D" OPEN

	W	L	%		W	L	%
S. Ybarra, Santa Barbara	9	0	47.0	J. Imfeld, Grover City	4	5	33.0
R. Hilton, Glendale	7	2	36.7	H. Morse, Beaumont	4	5	29.7
Chambers, Santa Barbara	6	3	48.5	R. Hart, Santa Maria	3	6	32.5
C. Jones, Lompoc	6	3	40.7	R. Faulkner, Hunt'ton Pk	1	8	19.0
A. Day, Santa Barbara	5	4	36.2				

Schneider Tops Simmons In So. Calif. Isais Open

(STATISTICS PREVIOUSLY SUBMITTED)

Jerry Schneider defeated Ronnie Simmons in the playoff to win the Fernando Isais Open. The greatest pitcher of all time, Mr. Fernando Isais and his pretty wife Hope attended the tournament. Fernando and his old pitching pals talked over old times, World tournaments held in Salt Lake, also about the great pitchers of today and the past. Everyone is trying to get Fernando back on the courts. So Mr. Isais, pick up a pair of horseshoes and get back into pitching. Hope to see you in the State Championship.

Second Annual O'Fallon, Mo., Open Won By Dave Baker

The second annual O'Fallon Open, won by Dave Baker, was a great success, due to the unselfish help of all the people who donated their time to work as score-keepers, grounds keepers, and those who worked at the master chart table. Many thanks to all these people for without these folks, no tournament could be a success.

Our tournament this year became a four state tournament, represented by Missouri, Kansas, Iowa and Illinois.

CHAMPIONSHIP CLASS — Dave Baker, Wentworth, Mo. 7-0-67.1; Val Eikel, Mexico, Mo. 5-2-49.5; Bill Courtwright, St. Louis, Mo. 4-3-49.0; Ted Hoehne, Ballwin, Mo. 3-4-41.4; Wendell Savage, Litchfield, Ill. 3-4-46.6; S. L. Dickinson, St. Louis, Mo. 2-5-47.1; Earl Douglas, Pevely, Mo. 2-5-45.2; Mike Lynch, Barnhart, Mo. 2-5-43.8.

CLASS AAA — Marvin Reheis, Wichita, Kan. 7-0-45.7; Rex Bidlake, St. Louis, Mo. 5-2-37.1; Charles Jackson, Wellsville, Mo. 4-3-38.0; John Johnsen, Gerald, Mo. 3-4-37.1; Maurice Gaddy, St. Charles, Mo. 3-4-35.7; Bob Schneider, St. Peter's, Mo. 2-5-38.5; Edward Molitor, Jr. St. Charles, Mo. 2-5-31.4; Mark Lynch, Barnhart, Mo. 2-5-33.3.

CLASS AA — Clarence Wehde, Old Monroe, Mo. 8-3-38.1; George Johnsen, St. Louis, Mo. 8-3-38.7; Glenn Johnston, St. Charles, Mo. 7-4-33.9; Ralph Crawford Columbus Junction, Iowa 7-4-30.0; Chris Hoelting, St. Peter's, Mo. 7-4-26.6; Louis Darian, Kimmswick, Mo. 6-5-30.0; Nick Alton, Hagarstown, Ill. 6-5-30.0; Ken Darian, Kimmswick, Mo. 6-5-29.5; Gary Bickel, St. Peter's, Mo. 5-6-20.9; Len Stulce, Florissant, Mo. 4-7-27.4; Harry Lynch, Barnhart, Mo. 2-9-20.6; Dennis McHawes, Herculaneum, Mo. 0-11-15.1.

CLASS A — Greg Marter, O'Fallon, Mo. 8-1-31.4; Fred Smith, Higginsville, Mo. 6-3-38.1; Dave Feldewerth, St. Paul, Mo. 6-3-28.5; James Eaton, Ballwin, Mo. 6-3-27.2; Ben Kirchner, St. Peter's, Mo. 5-4-27.7; Garrett Bickel, Troy, Mo. 5-4-25.1; Floyd Nixon, Florissant, Mo. 4-5-19.2; Cal. Jaeger, St. Charles, Mo. 4-5-26.2; Jeanette Hoefel, St. Louis, Mo. 1-8-19.2; Frank Timmermeier, Harvester, Mo. 0-9-23.1.

CLASS B — Ken Wood, Columbia, Mo. 11-0-29.6; Roy LaBrot, St. Louis, Mo. 9-2-29.6; Roy Thomas, O'Fallon, Mo. 8-3-24.5; Gene Gronewald, St. Peter's, Mo. 8-3-26.6; Mike Feldewerth, Mo. 7-4-16.0; Ted Harrison, Jefferson City, Mo. 7-4-17.2; Ed Whitehead, O'Fallon, Mo. 5-6-20.9; Fred Molitor, Flint Hill, Mo. 4-7-16.3; Ed. Harris, Florissant, Mo. 3-8-19.0; Vic Ohmes, St. Peter's, Mo. 3-8-14.5; Jerry Bauer, St. Paul, Mo. 1-10-5.4; Steve Talbott, O'Fallon, Mo. 0-11-3.6.

All games were 30-shoes. Tied standings were decided by the points scored in the won and lost columns. Next year's tournament dates are: June 28th and Jun 29th, 1975.

AMERICAN

NHPA APPROVED

DESIGNED AND PITCHED BY CARL STEINFELDT

1 to 5 pairs — $6.25 Plus Postage
Additional Charge:
500-1000 miles, add 50c per pair
1000-2000 miles, add 75c per pair
2000 mi. or over, add $1.00 per pair

6 pairs and Over in Lots of 6
$5.75 per pair, Plus Postage

Port of Shipment
ROCHESTER, NEW YORK

ORDER DIRECT or from NHPA REPRESENTATIVE

CARL STEINFELDT, 44 Ridgecrest Road, Rochester, N.Y. 14626

East Pennsylvania Association Tournaments

U. S. EASTERN OPEN TITLE GOES TO GIDDES

The first tournament hosted by the Bristol Township Horseshoe Pitchers' Association was won by Jack Giddes of Warren, N. J. in an 8-man Class A event. High percentage game of 78.8 was made by Bill Porter of Levittown, a member of the host club. Jed Brown won the playoff for Class B title over Chick Denk. Fred Lutter had high percentage game of 61.5% to take Class B honors by winning all five games.

CLASS A — J. Giddes, Warren, N. J. 6-1-70.9; Bill Porter, Levittown, Pa. 5-2-69.0; J. Schultz, Brentwood, N. Y. 5-2-66.1; H. Clippinger, Mt. Holly Springs, Pa. 5-2-65.3; D. Carson, Baltimore, Md. 3-4-64.8; D. Beshore, New Cumberland, Pa. 2-5-57.8; T. Lewis, Millville, N. J. 2-5-54.0; A. Cherry, Plainfield, N. J. 0-7-53.8.

CLASS B — F. Lutter, New Freedom, Pa. 5-0-53.9; R. Vogel, Middlesex, N. J. 4-1-49.2; M. Clippinger, Mt. Holly Springs, Pa. 3-2-52.3; J. Fulton, Carlisle, Pa. 2-3-46.6; J. King, Benton, Pa. 1-4-42.4; R. Ruff, York, Pa. 0-5-47.3.

CLASS C — J. Brown, Levittown, Pa. 4-1-46.8; C. Denk, Philadelphia, Pa. 4-1-39.8; L. Knotts, Linden, N. J. 3-2-43.2; R. Greenlaw, Levittown, Pa. 2-3-32.2; J. Schultz, Jr., Brentwood, N. Y. 2-3-31.0; W. Bagley, Conn. 0-5-31.6.

CLASS D — L. Shields, Levittown, Pa. 4-1-34.4; R. Shober, Millville, N. J. 3-2-29.2; S. Goldman, Philadelphia, Pa. 3-2-28.5; L. Andrews, Levittown, Pa. 3-2-28.4; Widjeskog, N. J. 1-4-17.4; W. Missel, York, Pa. 1-4-12.5.

CLASS E — J. Marasa, Riverside, N. J. 5-0-26.4; J. Beaman, Lansdowne Park, Pa. 3-2-26.6; D. Cohen, Philadelphia, Pa. 3-2-21.6; A. Beebe, Millville, N. J. 2-3-22.0; A. Moss, Trevose, Pa. 2-3-17.0; R. Haug, Philadelphia, Pa. 0-5-7.1.

EAST COAST OPEN WINNER IS BILL PORTER

Harold Clippinger of Mt. Holly Springs, Pa. pitched 45 ringers out of 50 shoes for a high Class A average of 90% in 90 degree competition. Bill Porter of the Bristol Township Club took Class A first place by defeating all pitchers with a cool 70.1 average. Steve Lutter went undefeated in Class B to take top honors in that class.

CLASS A — B. Porter, Levittown, Pa. 5-0-70.1; J. Giddes, Warren, N. J. 4-1-64.1; H. Clippinger, Mt. Holly Springs, Pa. 2-3-66.5; A. Cherry, Plainfield, N. J. 2-3-59.2; F. Lutter, New Freedom, Pa. 1-4-61.9; T. Lewis, Millville, N. J. 1-4-46.8.

CLASS B — S. Lutter, New Freedom, Pa. 5-0-52.7; M. Clippinger, Mt. Holly Springs, Pa. 3-2-43.9; J. Fulton, Carlisle, Pa. 2-3-48.4; R. Ruff, York, Pa. 2-3-48.1; C. Denk, Philadelphia, Pa. 2-3-46.1; J. King, 1-4-42.7.

CLASS C — R. Shober, Millville, N. J. 4-1-35.8; J. Urbanc, Lake Silkworth, Pa. 4-1-36.6; J. Marasa, Riverside, N. J. 3-2-36.9; L. Shields, Levittown, Pa. 2-3-36.6; S. Goldman, Philadelphia, Pa. 2-3-33.2.

CLASS D — E. Coulter, Millville, N. J. 4-1-29.5; B. Skeenes, Mt. Holly, N. J. 4-1-24.0; G. Lee, Philadelphia, Pa. 3-2-22.3; B. Metcalf, Pa. 3-2-17.0; A. Moss, Trevose, Pa. 1-4-20.2.

JUNIOR BOYS - CLASS 1 — M. Guzzi, 5-0-21.6; M. Clippinger, 4-1-17.0; M. Mowrey, 3-2; B. Moss, 2-3; J. Greene, 1-4; B. Swain, 0-5.

JUNIOR BOYS CLASS 2 — P. Baker 5-0-6.3; J. Curnew 4-1-7.5; R. Mowrey 3-2; M. Baker 2-3; K. Moss 1-4.

East Penna. — (Continued)

BRISTOL TOWNSHIP RECREATION OPEN WON BY PORTER

Bill Porter of the Bristol Township Association took top honors with an 80.0% playoff against Jack Giddes of Warren, N. J. High winds kept averages below average during most of the day. John Fulton went undefeated to take Class B honors, scoring a high game of 64.0%.

CLASS A — B. Porter, Levittown, Pa. 7-2-64.9; J. Giddes, Warren, N. J. 7-2-62.7; H. Clippinger, Mt. Holly Springs, Pa. 6-3-61.4; A. Cherry, Plainfield, N. J. 6-3-55.7; J. Schultz, Brentwood, N. Y. 6-3-55.0; J. Clippinger, Mechanicsburg, Pa. 4-5-53.3; T. Lewis, Millville, N. J. 4-5-53.3; D. Carson, Baltimore, Md. 2-7-52.8; D. Beshore, New Cumberland, Pa. 2-7-51.0; J. King, Benton, Pa. 1-8-49.4.

CLASS B — J. Fulton, Carlisle, Pa. 5-0-52.0; R. Vogel, Middlesex, N. J. 4-1-51.1; R. Ruff, York, Pa. 2-3-35.0; C. Denk, Philadelphia, Pa. 2-3-32.3; J. Urbanc, Lake Silkworth, Pa. 1-4-29.6; J. Brown, Levittown, Pa. 0-5-34.4.

CLASS C — L. Shields, Levittown, Pa. 4-1-35.5; R. Shober, Millville, N. J. 4-1-31.1; J. Schultz, Jr., Brentwood, N. Y. 4-1-28.6; J. Marasa, Riverside, N. J. 2-3-28.0; A. Beebe, Millville, N. J. 1-4-26.6; G. Lee, Philadelphia, Pa. 0-5-16.8.

JUNIOR BOYS — J. Curnew 5-0; B. Moss 4-1; M. Guzzi 3-2; B. Swain 2-3; K. Moss 1-4.

Antwerp, Ohio Open Crown Goes To Bob Davis Of Ind.

Bob Davis of Fort Wayne, Indiana was the winner of the annual Antwerp, Ohio Open on July 4. Floyd Plumb of Toledo, Ohio was the runner-up. Class B was won by C. Clingaman of Ohio followed by R. Clem of New Haven, Indiana. In Class C it was Al Figy of Wauseon, Ohio with Weir Lemmon of Fremont, Indiana in second spot. Tournament was conducted by A. Panico of Antwerp.

Tyson Wins Rhode Island Open At Heritage Recreation

Art Tyson won all his games to take top award in the Rhode Island Open held July 7 at Heritage Recreation Center, Sutton, Massachusetts. Four players averaged 70% or better. Tyson won seven games at 74.8%. Normand Rioux could manage just five wins with 78%, Paul Tobey four wins at 70%.

Special mention should be made of the "hottest" pitcher of the tournament, Al Roux of Maine. Al checked in to Class 6 with a 38% average from his previous outings. He proceeded to post a high game of 72% and an overall 50.3%!

CLASS 1 — Art Tyson, Conn. 7-0-74.8; Normand Rioux, Conn. 5-2-78.0; Paul Tobey, Me. 4-3-70.0; Bernard Herfurth, Mass. 4-3-65.4; Joe Schultz, N. Y. 3-4-73.4; Bernard Davis, Sr. N. H. 3-4-68.8; Robert Domey, R. I. 2-5-59.7; Gil Lee, Conn. 0-7-60.8.

CLASS 2 — Ron Prue, Mass. 7-1-61.1; Russell Gadoury, Mass. 6-2-62.3; Mel Merritt, Mass. 5-2-60.6; Paul Cormier, Mass. 4-3-60.8; Ed Courville, Mass. 4-3-54.8; Dan Beane, Mass. 2-5-55.4; Ray Rylands, R. I. 1-6-50.3; Charles Richardson, Mass. 0-7-51.7.

CLASS 3 — Joe Siwek, Conn. 7-2-52.6; Walter Mrozak, Conn. 6-3-46.6; Chet Rousseau, N. H. 5-3-49.7; Roger Henson, Conn. 5-3-48.8; Paul Drowne, Mass. 4-3-44.3; Don Harrison, Mass. 2-5-45.7; Joe Comeau, Mass. 2-5-38.3; Ed Roux, Me. 0-7-25.1.

CLASS 4 — Gerry Moore, Conn. 7-1-46.6; Ed Roussel, Mass. 6-2-45.4; Joe Pepi, Mass. 4-3-38.8; Al Roux, Me. 4-3-38.0; Sam Raymond, N. H. 3-4-38.0;

Rhode Island Open — (Continued)

Don Pickering, N. H. 2-5-36.8; Paul Schultz, N. Y. 2-5-29.1; Harry Schricker, Mass. 1-6-34.5.

CLASS 5 — Albert Allen, Me. 7-1-43.7; Guido Georgetti, Conn. 6-2-38.3; Ed Roux, Me. 5-2-33.7; Fred Simon, Mass. 4-3-39.7; Jack Graves, Mass. 2-5-34.9; Robert Maxwell, R. I. 2-5-32.6; Fred Wood, Mass. 2-5-32.3; Howie Lewis, Mass. 1-6-25.7.

CLASS 6 — Al Roux, Me. 7-0-50.3; Rene Rodrigue, Conn. 5-2-42.0; Bill White, Mass. 4-3-38.9; Bob Kibbee, N. H. 4-3-37.1; Hub Sasse, Mass. 2-5-34.6; Rick Dubey, Mass. 2-5-32.6; Ronald Desrosiers, N. H. 2-5-32.3; Ray Dulmaine, Mass. 2-5-29.7.

CLASS 7 — Don Fales, N. H. 7-0-39.4; Joe Guy, Mass. 5-2-33.4; Paul Asselin, Mass. 4-3-32.3; Bill McMahon, Mass. 4-3-26.9; Skip Gibboney, Conn. 2-5-31.7; Dale Land, Mass. 2-5-28.6; Dick Shepard, Mass. 2-5-28.3; Bill Knowles, Mass. 2-5-25.4.

CLASS 8 — Mario Campanelli, Mass. 7-0-34.6; James Taverna, Mass. 6-1-23.1; Moe Farmer, Mass. 5-2-26.3; Paul St. Pierre, Mass. 4-3-24.0; Ed Harrington, Mass. 3-4-18.0; Tony Nacewicz, Mass. 2-5-22.3; Percy Howe, Mass. 1-6-6.3; Jamie Partlow, Mass. 0-7-10.9.

WOMEN — Debby Michaud, Mass. 6-0-55.0; Lucille Desrosiers, N. H. 4-2-42.7; Syble Horton, N. H. 1-3-21.0; Shirley Shortsleeves, Mass. 1-5-15.6.

JUNIOR BOYS — Rick Howe, Mass. 7-0-66.8; Doug Kienia, Me. 6-1-69.1; Robert Davis, N. H. 5-2-68.8; Chris Erikson, Mass. 4-3-57.7; John Davis, N. H. 3-4-48.0; Paul Domey, Mass. 2-5-46.2; Robert Howe, Mass. 1-6-34.8; Bill Callihan, Mass. 1-6-25.4.

ORDER BLANK

BOOKS ON HORSESHOE PITCHING

GIFTS FOR ANY OCCASION

Please send me the following books:

_____ copies of "The Story of Horseshoes" at $3.95, Vantage Press, 1963 — 169 pages.

_____ copies of "Pitching Championship Horseshoes," A. S. Barnes Co., 1971 — 312 pages. Cloth Edition at $5.95; Paperback Edition at $2.95.

Mail Books to:

_____
Name

_____

_____
Address

Check or money order for $_____ enclosed. Send to:

OTTIE W. RENO, Rt. 5, Box 305, Lucasville, Ohio 45648

Oregon Territorial Days Open Title To Jim Burke

Warm weather greeted a large turnout for the second annual Territorial Days Open at Clackamette park in Oregon City, Oregon. Jim Burke survived several tough games to win top honors. Ridge Leggett was second and Bob West was third.

The Oregon City club has done a tremendous job in a very short time and their efforts and dedication to the game should be applauded and appreciated.

CLASS A — J. Burke, Albany 6-1-71.3; R. Leggett, Roseburg 5-2-70.3; B. West, Scappose 4-3-73.5; L. Hill, Troutdale 4-3-70.5; L. Davis, Creswell 4-3-68.3; C. Chapelle, Portland 3-4-67.2; L. Phillips, Dallas 2-5-62.6; V. Joyner, Philomath 0-7-57.2.

CLASS B — B. Hildebrant, Hillsboro 6-1-60.9; B. Chapelle, Portland 5-2-57.4; R. Burke, Albany 4-3-62.6; B. Hampton, Portland 4-3-59.1; P. Zumaran, Portland 4-3-57.1; P. Ediger, Dallas 2-5-56.6; R. Miller, Woodburn 2-5-53.2; C. Wendling, Scio 1-6-46.0.

CLASS C — C. Ricketts, Roseburg 7-2-55.6; A. Ediger, Salem 5-3-54.5; R. Hobson, Amity 5-3-47.0; C. Riley, Jr., N. Plains 4-3-53.9; W. Campbell, Philomath 3-4-45.9; B. Hulshof, Portland 2-5-49.7; I. Lowe, Canby 2-5-47.4; O. Hartzell, Bothell, Wash. 2-5-46.7.

CLASS D — R. Burke, Longview, Wash. 6-1-45.9; E. Benner, Salem 5-2-45.9; G. Harteloo, Stayton 4-3-41.4; T. Christiansen, Hillsboro 3-4-41.3; M. Cooper, Hillsboro 3-4-37.1; O. Sears, Portland 3-4-37.1; W. Hufschmid, Portland 2-5-40.0; I. Farron, Portland 2-5-32.2.

CLASS E — K. Leatherman, Portland 4-2-42.5; B. Martell, Portland 4-2-44.5; F. Rebman, Hermiston 3-3-40.7; C. Parr, Portland 3-3-40.6; B. Ogles, Newberg 3-3-38.8; H. McGrew, Albany 3-3-38.4; L. Bartel, Oregon City 1-5-36.0.

CLASS F — L. Christensen, Harrisburg 6-0-44.3; W. Haskins, Merrill 3-3-35.5; R. Ball, Portland 3-3-33.9; G. Russell, Vernonia 3-3-30.6; R. Rebman, Hermiston 3-3-25.1; E. Otnes, Oregon City 2-4-29.1; J. Patterson, Gladstone 1-5-20.9.

CLASS G — B. Bushnell, Portland 5-1-33.3; B. Showers, Salem 4-2-33.2; M. Wendling, Corvallis 3-3-35.6; D. Sturdevant, McMinnville 3-3-31.5; J. Franich, Milwaukie 3-3-31.0; C. Christensen, Harrisburg 2-4-28.9; A. Bionda, Portland 1-5-24.7.

CLASS H — R. Egberg, Beaverton 6-1-27.2; M. Benner, Salem 5-2-24.6; D. Schultze, Milwaukie 3-3-26.7; S. Cooper, Hermiston 3-3-26.7; T. McKeever, Oregon City 3-3-21.1; P. O'Day, Portland 2-4-21.1; C. Shoberg, Scio 1-5-19.1.

WOMEN — F. Phillips, Dallas 5-0-38.5; F. Cooper, Hermiston 4-1-48.1; P. Joyner, Philomath 2-3-28.1; K. Miller, Woodburn 2-3-22.2; N. Garrett, Milwaukie 2-3-8.8; B. Patterson, Gladstone 0-5-12.1.

JUNIORS — L. Burke, Albany 5-0-33.1; B. Lock, Milwaukie 4-1-30.1; T. Burke, Albany 3-2-32.2; J. Franich, Milwaukie 2-3-10.4; D. Smith, Oregon City 1-4-7.1; B. Haskins, Merrill 0-5-7.0.

NEW ADDRESS FOR

DETROIT FLYER CO.

JENKINS, MISSOURI 65677

New Castle, Pa. Spring Fling Won By Zadroga

Al Zadroga, the Elizabeth, Pennsylvania lefthander, made a clean sweep in Class A at The New Castle, Pennsylvania Horseshoe Club's annual spring opener June 8 and 9.

Tina Bunce of Rochester, N. Y., showed that the men don't have a monopoly on ringers. Trailing by a large margin, she threw 22 ringers out of the final 24 shoes to defeat Opal Corbett in the deciding game in the Women's Division.

CLASS A — Al Zadroga, Elizabeth, Pa. 7-0-78.8; Clyde Martz, Bridgeville, Pa. 5-2-77.3; Buck Engle, Pitts, Pa. 5-2-74.8; Curt Over, Altoona, Pa. 4-3-71.9; Clair Bruce, New Castle, Pa. 2-5-69.7; Ansil Copeland, Akron, Ohio 2-5-67.5; John Ruskin, Pitts, Pa. 2-5-66.1; Jim Solomon, Uniontown, Pa. 1-6-66.7.

CLASS B — Joe Kuchcinski, Erie, Pa. 6-2-68.9; Chuck Seamans, Pitts, Pa. 6-3-61.5; Jack Rainbow, Monaca, Pa. 5-3-62.7; Vince Sedlacek, New Kensington, Pa. 4-3-62.8; Frank Williams, Tyrone, Pa. 4-3-62.6; Pete Vlachos, Beaver, Pa. 3-4-62.2; Glen Sebring, Erie, Pa. 2-5-55.2; Bob Morris, New Castle, Pa. 0-7-49.8.

CLASS C — Carl Elder, New Castle, Pa. 6-1-51.2; Joe Sis, Sharpsville, Pa. 5-2-57.5; Lou Edmiston, New Castle, Pa. 5-2-54.6; Ed Blum, Darlington, Pa. 5-2-51.4; Herm Boyer, Beaver, Pa. 3-4-50.2; Chuck Roball, Pitts, Pa. 2-5-47.2; Jack Swyers, Irwin, Pa. 2-5-43.0; Clyde Falk, Pitts, Pa. 1-6-40.2.

CLASS D — Casey Danner, Newell, Pa. 7-1-55.0; Carl Maier, Alto, Pa. 6-2-57.4; Harold Tuttle, Youngstown, Ohio 5-2-41.5; Bill Meador, Youngstown, Ohio 4-3-45.8; Dale Welton, St. Marys, Pa. 3-4-46.5; Joe Geci, St. Marys, Pa. 3-4-44.9; Jim Hutchinson, Uniontown, Pa. 1-6-32.2; Frank Giampa, Pitts, Pa. 0-7-forfeit.

CLASS E — Don Corle, Osterburg, Pa. 7-0-52.5; Sam Turner, Warren, Pa. 5-2-44.2; Tom Wilkens, Youngstown, Ohio 4-3-46.5; Ray Brandon, Akron, Ohio 4-3-39.9; Ed Sell, Osterburg, Pa. 4-3-39.0; Pat Bonvenuto, Ashtabula, Ohio 2-5-39.6; John Bunce, Rochester, N. Y. 2-5-33.9; John Wilson, Sharon, Pa. 0-7-26.6. CLASS F — Cancelled due to rain.

CLASS G — Bill Geci, St. Marys, Pa. 4-1-34.6; Bill Book, New Castle, Pa. 3-2-32.1; Ed Gerg, St. Marys, Pa. 3-2-30.9; Scot Davidson, New Castle, Pa. 2-3-29.6; Clarence Shenton, Chester, W. Va. 2-3-26.5; Dave Baker, New Castle, Pa. 1-4-21.3.

WOMEN — Tina Bunce, Rochester, N. Y. 3-0-34.6; Opal Corbett, New Castle, Pa. 2-1-33.5; Jo Davidson, New Castle, Pa. 1-2-13.9; Thelma Edminston, New Castle, Pa. 0-3-11.9.

Cleveland Co. Fair Open, Norman, Okla., Sept. 17-18-19

The Ringers Club of Noble, Oklahoma will supervise The Cleveland County Open under the direction of the County Fair Director. The tournament will be held at the Fairgrounds, Norman, Oklahoma on September 17, 18, 19, each evening at 7:00 p. m.

Three classes are planned in the senior division, Class C 0% - 30% Tuesday evening; Class B 31% - 50% Wednesday evening; Class A 51% - up Thursday evening. In case of rain-out, resume play on Friday and Saturday if needed.

Junior Class under 15 years of age, Open class play until completed. Women may choose senior or junior play. If enough entries, will have a Women's Class. Director reserves the right to place classes.

Send name, address, ringer percentage, choice of division and class to: Louis D. Snively, Director, P. O. Box 176, Noble Oklahoma 73068.

Entry fees for senior division, $3.00; Junior Division and Women's Division $1.50; Payable at the register desk; Return entries by September 9th. Manner of scoring will be announced at the time of tournament.

A Salute to . . . Lucille Hopkins

"First Lady" Of

Iowa Hawkeye Horseshoe Pitchers' Association

Iowa horseshoe pitchers overwhelmingly agree that Lucille Hopkins of Ottumwa would be their "first lady" even though she has never thrown a shoe. The world of ringers opened up for her back in the 1940s when her husband Charley got interested in pitching.

She has traveled the state widely since the late 1940s. In 1948, Mrs. Hopkins kept results and records for a tournament in Blakesburg. That led to three meets in Missouri plus the fair tournament at Davenport.

Her biggest thrill came when she was made superintendent of horseshoes at the Iowa State Fair in Des Moines in 1958.

The pitchers now know, more than ever, how important she was to them. Not only did she handle the books, the bank account, records and memberships, but always took care of getting the trophies.

Her most prized possession is the trophy she received at the Ottumwa Open for service and recognition to the association.

During many years as secretary she could generally be found at a tournament almost every Sunday from May to September.

Due to health reasons she reluctantly stepped down from the secretary-treasurer job she held for so many years.

From the rank and file of the membership came this comment, "she was more valuable than we ever realized, and we shall miss her."

TED ALLEN HORSESHOES FOR 1974

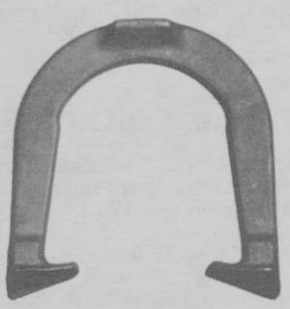

Write For 1974 Prices

The best Allen shoe we ever put out. Still has the original features designed by Ted Allen in 1938; flat surface end-weights; side notches for finger grip. Hardened points came not long after. All this, years ahead of others. Still remains the top revolutionary feature of shoe equipment.

Buy this and you have the very best professional shoe.

1045 LINDEN AVENUE BOULDER, COLORADO 80302

RUSH INDOOR HORSESHOE COURTS

131½ W. 1st St. (2nd Floor—Coca Cola Co.) Rushville, Indiana 46173

SHEPPARD OPEN — OCTOBER 12-13

Mailing Deadline, October 2 Phone Deadline, October 4, Noon

FIRST 96 ENTRIES **ENTRY FEE $6.00**

Open pitching: Saturdays, 6:30 p.m. till 10:30 p.m. Sundays, 1:30 p.m. till 8:30 p.m.

Mail entry fee with percentage to EMMA GALL

2217 E. 4th St., Anderson, Indiana 46012 Phone (317) 642-2413

Steinfeldt Wins Ne-Os-Co Open At Pulaski, N. Y.

Carl Steinfeldt of Rochester, N. Y., won his third consecutive NE-OS-CO Open tournament in Pulaski, N. Y. on July 13 and 14th. with 9 wins, no losses, and a tournament ringer average of 81.3%. Carl and Ginger Natale were tied with 8 wins each when they met in the last round but a strong start of 22 consecutive ringers by Steinfeldt gave him a scoring edge that Natale could not overcome. Class B ended in a three-way tie after regulation play and after a playoff, Paul Wilson emerged as winner. In Class C, Beryle Greenfield defeated Gerry Cole in a playoff for first place and the Ladies Class B required a three-way playoff with Clarice Clark becoming the victor.

CLASS A — C. Steinfeldt, Rochester 9-0-81.3; A. Natale, Rochester 8-1-80.3; A. Stockholm, Tully 7-2-75.3; M. DiMartino, Churchville 5-4-67.0; S. Fenicchia, Rochester 5-4-63.8; R. Sutton, Mineola 4-5-57.0; A. Sauro, Syracuse 3-6-60.3; J. Ruston, Syracuse 2-7-57.3; G. Krause, Syracuse 2-7-54.5.

CLASS B — Paul Wilson, Pulaski 7-2-57.5; A. Helsinger, North Rose 7-2-51.5; Baron Parker, Buffalo 7-2-51.5; B. Fuller, Sandy Creek 5-4-54.0; B. Hyland, Corning 5-4-42.6; C. Rigby, Webster 4-5-51.5; F. Reid, Lacona 4-5-48.4; E. Powers, Fulton 4-5-44.7; J. Townsend, Canton 2-7-38.0; C. Wilk, Syracuse 0-9-31.3.

CLASS C — B. Greenfield, Richland 5-2-45.4; G. Cole, Springwater 5-2-47.0; H. Zehr, Woodville 48.6; R. Rossman, Pulaski 4-3-42.3; W. Pert, Binghampton 3-4-48.6; R. Straight 3-4-44.0; G. Patchen, Elmira 3-4-37.4; S. Lyttle, Fulton 1-6-36.8.

CLASS D — Vince Ciotti, Rome 7-0-49.4; D. Harnden, Syracuse 5-2-37.1; S. Bowen, Harrisville 5-2-32.9; H. Williams, Pulaski 4-3-35.1; D. Blodgett, Richland 3-4-31.7; E. Barber, Phoenix 2-5-24.3; F. McDougal, Sandy Creek 1-6-22.9; B. Mehlenbacher, Macedon 1-6-28.6.

CLASS E — R. Larkin, Rome 7-0-45.1; C. Sturtevant, Rome 4-3-32.6; F. Butler, Macedon 4-3-28.9; J. Mehlenbacher, Macedon 4-3-27.7; B. Hekkila, Syracuse 4-3-26.3; H. Fisher, West Monroe 3-4-20.3; C. Fancett, Jr. Fulton 1-6-21.9; R. Fisher, West Monroe 1-6-19.7.

CLASS F — P. Pawlus, Syracuse 6-1-27.7; G. Tuck, Mexico 5-2-23.0; C. Osinski, Syracuse 4-3-23.3; S. Jones, Lacona 4-3-21.3; Caz Osinski, Syracuse 4-3-18.0; J. Robbins, Central Square 3-4-23.3; J. Hilton, Pulaski 2-5-10.0.

LADIES - CLASS A — J. Cole, Springwater 4-1; G. Jones, Lacona 3-2; P. McDougal, Lacona 3-2; N. Moonan, Pulaski 3-2; C. Warren, Fulton 2-3.

LADIES - CLASS B — C. Clarke, Parish 2-1, V. McDougal, Sandy Creek, 2-1; N. Van Egmond, Pulaski 2-1; R. Van Epps, Lacona 0-3.

Steinfeldt — (Continued)

LADIES - CLASS C — B. Sanderson, Pulaski 3-0; B. Williams, Pulaski 2-1; L. Newcombe, Pulaski 2-1; K. Maitland, Richland 0-3.

JUNIORS - CLASS A — B. Greenfield, 4-1; T. Powers, 3-2. CLASS B — W. Greenfield 3-2; B. Jones 2-3. CLASS C — T. Blodgett 2-3; D. VanEgmond 1-4.

Hohl In Great Form To Win Greenville, Ohio Classic

A large field resulted in an extremely tough Class A in the Ringer Classic hosted by the Darke County Club and held at Greenville during July. The 14-man class provided keen competition for Elmer Hohl who fought off all challengers to post a perfect 13-0 record. Curt Day, defending champ, was second with a 10-3 record. Finishing third was Ohio's Jim Knisley (9-4).

In order to make Class A it took 81% and 259 points. High qualifier was Dan Kuchcinski with 88% and 276 points. High game was a 90.7% effort turned in by Elmer Hohl against Paul Focht.

The annual event drew entries from 12 states and Canada. There were 158 men, 17 women, 19 junior boys and 4 junior girls. Defending women's champion Ruth Hangen averaged 76.9% but found it wasn't quite enough as Lorraine Thomas emerged as the new champ with a 77.7 average.

CLASS A

	W	L	%		W	L	%
Elmer Hohl, Ontario	13	0	84.2	James Johnson, Ohio	6	7	72.7
Curt Day, Indiana	10	3	80.5	D. Kuchcinski, Indiana	6	7	71.5
Jim Knisley, Ohio	9	4	79.2	Glenn Riffle, Ohio	6	7	71.4
Wilbur Kabel, Ohio	8	5	77.2	Jim Solomon, Penna.	5	8	73.2
Ray Martin, Illinois	8	5	77.1	Paul Day, Indiana	5	8	72.5
Al Zadroga, Penna.	7	6	76.3	G. York, N. Carolina	2	11	64.1
Paul Focht, Ohio	6	7	75.9	M. Roseberry, Ohio	0	13	60.8

CLASS B

	W	L	%		W	L	%
Joe Pillion, Ohio	9	2	69.5	D. Douglas, N. Carolina	5	6	67.4
Clair Bruce, Penna.	8	3	71.1	B. Henn, Ohio	5	6	65.9
Carl Young, Ohio	8	3	70.0	Gene Reno, Ohio	5	6	63.2
D. Roberts, Ohio	7	4	71.3	Jerry Black, N. Dakota	4	7	62.6
J. Walker	6	5	64.8	E. Harrison, Ohio	2	9	64.1
Ken Kugler, Ohio	6	5	64.0	L. Schlosser, Illinois	1	10	60.1

CLASS C

	W	L	%		W	L	%
Stan Manker, Ohio	9	0	74.3	Knotts, Ohio	4	5	59.2
Ralph Maylahn, Wisconsin	7	2	72.5	D. Carpenter, Indiana	4	5	57.6
George Sales, Indiana	6	3	61.6	R. Kuchcinski, Penna.	4	5	57.2
E. Krull, Indiana	5	4	68.0	T. Stiverson, Michigan	1	8	55.6
J Kuchcinski, Penna.	5	4	62.3	Jim Rhymer, Ohio	1	8	52.4

CLASS D

	W	L	%
A. Copeland, Ohio	5	0	76.2
J. Stout, Illinois	4	1	60.9
F. Coursen, Ohio	3	2	64.6
R. Miller, Ohio	2	3	65.7
L. Miller, Ohio	1	4	56.5
G. Kline, Ohio	0	5	46.4

CLASS E

	W	L	%
Jim McCombs, Ohio	4	1	57.8
Ottie Reno, Ohio	3	2	54.8
S. Swarthout, Michigan	3	2	53.8
H. Hartman, Ohio	2	3	53.7
J. Wilson, Ohio	2	3	53.2
J. Napier, Ohio	1	4	46.6

CLASS F

	W	L	%
M. Bannister, Ohio	5	0	66.2
E. Glass, Ohio	3	2	55.2
J. Noble, Kentucky	2	3	57.8
H. Hopkins, Ohio	2	3	53.7
J. Holland, Michigan	2	3	52.0
B. Chappel, Ohio	1	4	46.7

CLASS G

	W	L	%
C. Estelle, Indiana	4	1	67.0
F. Collins, Ohio	3	2	56.5
B. Fourman, Ohio	3	2	53.4
K. Waggoner, Ohio	2	3	58.7
R. Gyorkos, Michigan	2	3	53.1
B. Darnold, Michigan	1	4	42.8

CLASS H

	W	L	%
R. Pritzlaff, Wisconsin	5	0	63.0
J. Boesch, Ohio	4	1	56.3
E. Buehner, Ohio	3	2	57.1
Jr. Neff, Ohio	2	3	50.4
L. Hix Jr.	1	4	50.4
H. Stephensen, Ohio	0	5	41.2

CLASS I

	W	L	%
F. Brown, Ohio	5	0	55.1
C. Mays, Ohio	3	2	50.6
Z. Campbell, Ohio	3	2	43.9
D. Findess, Ohio	2	3	43.0
A. McComas, Ohio	1	4	42.4
J. Hawkins, Kentucky	1	4	38.3

Ringer Classic — (Continued)

CLASS J

	W	L	%
B. Schamp, Ohio	5	0	62.1
E. Waggoner, Ohio	4	1	54.2
C. Falk, Ohio	3	2	46.4
D. Daniels, Ohio	1	4	48.7
A. Ovendorf, Indiana	1	4	40.8
H. Tuttle, Ohio	1	4	34.2

CLASS K

	W	L	%
H. Wolfe, Ohio	4	1	49.3
J. Swyers, Penna.	4	1	38.0
T. Wilkins, Ohio	3	2	40.0
L. Jacobs, Michigan	2	3	33.7
C. Shackleford, Ohio	1	4	41.6
D. Henry, Ohio	1	4	40.1

CLASS L

	W	L	%
M. Koeppe, Ohio	4	1	48.7
F. Asher, Ohio	3	2	50.3
T. Hegal, Ohio	3	2	45.0
H. May, Ohio	3	2	44.4
O. Cross, Ohio	2	3	32.1
W. Cramer, Ohio	0	5	27.6

CLASS M

	W	L	%
D. Whiteman, Ohio	4	1	46.0
R. Cochran, Ohio	4	1	43.8
G. Kersey, Ohio	3	2	44.0
K. Wagonfield, Ohio	2	3	46.5
G. Curley, Ohio	2	3	38.9
G. Thome, Ohio	0	5	29.3

CLASS N

	W	L	%
J. Brown, Ohio	4	1	43.6
C. Pitton, Florida	3	2	49.4
W. Robinette, Ohio	3	2	43.4
R. Johnson, Ohio	2	3	41.9
D. Stump, Ohio	1	4	42.9
D. Carson, Ohio	1	4	38.5

CLASS O

	W	L	%
T. Boesch, Ohio	4	1	40.9
R. Branson, Ohio	3	2	44.1
J. Mingle, Ohio	3	2	33.8
L. Hirschman, Michigan	3	2	32.9
G. Gibbons, Ohio	2	3	42.8
D. Haworth, Ohio	0	5	34.2

CLASS P

	W	L	%
F. Latimore, Ohio	5	0	46.4
R. Futrell, Ohio	4	1	42.2
J. Schaffner, Ohio	2	3	40.1
D. Crawford, Penna.	2	3	36.5
O. Miller, Ohio	1	4	31.8
K. Loxley, Ohio	1	4	28.7

CLASS Q

	W	L	%
Sam Neal, Ohio	5	0	44.3
A. Maurer, Ohio	4	1	47.1
D. Anthony, Ohio	3	2	40.9
P. Bechtel, Ohio	3	2	33.9
Gene Loy, Indiana	1	4	30.4
D. Dill, Ohio	0	5	26.9

CLASS R

	W	L	%
C. Moubray, Michigan	5	0	41.2
B. McMullen, Ohio	3	2	38.7
F. Worner, Ohio	3	2	35.4
R. Ward, Ohio	2	3	34.4
J. Koeing, Ohio	2	3	31.3
N. Price, Ohio	1	4	27.9

CLASS S

	W	L	%
C. Hannah, Ohio	4	1	33.0
B. Albert, Ohio	4	1	30.5
B. Hoff, Ohio	3	2	30.8
C. Duncan, Ohio	2	3	23.8
T. Eichelberger, Ohio	2	3	20.2
R. Storer, Ohio	FORFEIT		

CLASS T

	W	L	%
R. Schrader	4	1	25.9
R. Cole	3	2	29.9
R. Young	3	2	23.3
F. Putman	2	3	24.3
C. Boughman	2	3	23.0
G. Burns	1	4	21.1

CLASS U

	W	L	%
M. Longwell, Ohio	4	1	30.2
M. Miller, Florida	4	1	33.8
J. Riggins	3	2	23.7
H. Cox, Ohio	3	2	19.3
D. Schlosser, Ohio	1	4	20.1
T. Moss, Ohio	0	5	14.2

CLASS V

	W	L	%
M. Sowash, Ohio	7	0	28.3
B. Kuhn, Ohio	6	1	23.9
L. Miller, Ohio	4	3	20.9
T. Echols	4	3	18.4
G. Warvel, Ohio	3	4	14.7
G. Oldham, Ohio	3	4	12.7
T. McLane, Ohio	1	6	8.9

CLASS W

	W	L	%
Jim Fourman, Ohio	6	1	21.6
M. Miller, Ohio	5	2	15.9
R. Derrick, Ohio	5	2	14.1
W. Godwin, Ohio	5	2	11.3
G. Launders, Ohio	4	3	12.8
B. Proffit, Ohio	2	5	05.4
A. Kirk, Ohio	1	6	04.0

LADIES DIVISION

CLASS A

	W	L	%
L. Thomas, New York	5	0	77.7
Ruth Hangen, New York	4	1	76.9
Helen Roberts, Ohio	3	2	67.3
Opal Reno, Ohio	2	3	69.2
K. Harrison, Ohio	1	4	59.7
Eva Duncan, Ohio	0	5	47.6

CLASS B

	W	L	%
Jean Swarthout, Michigan	4	1	54.6
Janet Reno, Ohio	4	1	56.6
Thelma Neff, Ohio	3	2	54.9
Jackie McCombs, Ohio	3	2	50.7
Betty Woodward, Michigan	1	4	35.2
Jenny Reno, Ohio	0	5	39.6

CLASS C

	W	L	%
Joyce Schlosser, Ohio	4	0	48.3
Ruth Kirk, Ohio	2	2	47.4
Opal Corbett, Florida	2	2	42.0
Ava Brown, Ohio	2	2	39.1
Sharon Fourman, Ohio	0	4	15.4

GIRL'S DIVISION — CLASS A

	W	L	%
Lynn Harrison	3	0	41.2
Rosemary Gibson	2	1	39.3
Audrey Reno	1	2	28.6
Lorna Reno	0	3	00.9

Ringer Classic — (Continued)

BOY'S DIVISION

CLASS A

	W	L	%
Mike Stout	5	0	73.3
John Passmore	4	1	68.6
Stephen Hohl	3	2	47.9
Doug Riffle	2	3	53.4
Ronald Walker	1	4	45.6
Don Kucheinski	0	5	41.7

CLASS B

	W	L	%
Brian Neff	6	1	42.9
Robbie Darnold	6	1	41.3
Derrick Gyorkos	5	2	39.2
Ted Garrett	4	3	32.5
Dion Gyorkos	4	3	25.0
Marvin Brown	2	5	22.5
Jeff Bicknell	1	6	06.3

CLASS C

	W	L	%
Casto	5	0	20.5
Burger	3	2	14.0
Mullens	3	2	11.5
Bryan	3	2	10.5
Evans	1	4	07.5
Brown	0	5	02.5

Lord Upsets Rioux For Keene, N. H. Open Crown

The 1974 Keene Open tournament was held at the Wheelock Park courts in Keene, New Hampshire on July 14.

All games were limited to fifty shoes. Norm Rioux, defending champion, was upset by Albert Lord of Maine indicating that World Tournament preparation was in evidence.

CLASS A

	W	L	%
Al. Lord, Me.	7	0	75.7
Norm Rioux, Conn.	5	2	75.8
Art Tyson, Conn.	5	2	71.0
Joe Schultz, Jr., N. Y.	4	3	70.4
Bernard Davis, Sr., N. H.	3	4	62.0
Joe Ducharme, Mass.	2	5	63.7
Al. Boudreau, N. H.	2	5	61.3
Lewis Prouty, Vt.	Forfeit		

CLASS AA

	W	L	%
Al. (Bill) Saunders, N. H.	7	0	64.9
Charles Richardson, Mass.	5	2	60.0
Herm Winters, N. H.	4	3	58.9
Roland Cote, N. H.	3	4	54.9
Walt Piletz, Sr., N. H.	3	4	50.8
Ronald Prue, Mass.	2	5	59.7
Gilbert Lee, Conn.	2	5	55.6
Russ Gadoury, Mass.	2	5	54.5

CLASS B

	W	L	%
Walt Piletz, Jr., N. H.	5	2	49.1
Joe Festa, Conn.	5	2	47.4
Chet Rousseau, N. H.	4	3	48.9
Robert Traquair, N. H.	4	3	48.0
Wendell Burton, Vt.	3	4	50.6
Paul Drowne, Mass.	3	4	44.3
Terry Early, N. Y.	2	5	46.3
Dan Beane, Mass.	2	5	44.0

CLASS BB

	W	L	%
Paul Dumont, Mass.	5	2	53.1
Donald Sawyer, N. H.	5	2	46.9
Paul Ducharme, Mass.	4	3	45.7
Lloyd Putnam, N. H.	4	3	44.9
Roger Henson, Conn.	4	3	44.6
Ralph Watson, Vt.	3	4	48.6
Donald Harrison, Mass.	2	5	42.0
Howard Stewart, N. H.	1	6	38.6

CLASS C

	W	L	%
Robert Fitzwilliams, Mass.	5	2	47.7
Al. Hamel, Mass.	5	2	40.3
Dominic Pepin, Me.	4	3	44.9
Fred Simon, Mass.	3	4	48.9
Carl York, Me.	3	4	47.1
Bernard Davis, Jr., N. H.	3	4	46.3
Darrell Flagg, N. H.	3	4	39.4
Willow Fox, N. H.	2	5	41.1

CLASS CC

	W	L	%
Gerald Moore, Conn.	6	1	42.6
Thomas Cook, Mass.	5	2	39.1
Ray Benson, Vt.	4	3	44.3
Clyde Hewett, Me.	4	3	41.7
Arnold Blazer, Mass.	3	4	43.7
Gerry Bonnevie, Me.	3	4	40.3
Arthur Gates, Vt.	2	5	38.6
Tony Dziuba, Mass.	1	6	40.9

CLASS D

	W	L	%
Guido Georgetti, Conn.	6	1	42.0
Raymond Roux, Me.	5	2	49.0
Merrill J. Smith, N. H.	4	3	49.0
Peter Benson, Vt.	4	3	48.0
Sam Raymond, N. H.	3	4	43.0
Frank Lengyel, Vt.	3	4	39.0
Porter Clark, Me.	2	5	32.0
George Quinn, N. H.	1	6	32.0

CLASS DD

	W	L	%
Leon Mason, N. H.	6	1	40.0
Henry Pietruszak, Mass.	5	2	42.0
Robert Griffin, Me.	4	3	40.0
Harry Reid, Me.	4	3	39.0
Pat Gallant, Me.	3	4	37.0
Merle Bauargeon, Vt.	2	5	32.0
William White, Mass.	2	5	29.0
Granville Dressel, Vt.	2	5	26.0

CLASS E

	W	L	%
Charles Ayers, Mass.	5	2	41.0
Howard Stewart, Mass.	4	3	42.0
Roland Des Rosiers, N. H.	4	3	40.0
Jerry Loconte, Mass.	4	3	38.0
Frank Wagner, Conn.	4	3	38.0
Albert Roux, Me.	3	4	42.0
Rene Rodrique, Conn.	3	4	38.0
Ralph Forstram, Mass.	1	6	24.0

CLASS EE

	W	L	%
Stanley Bisbee, Me.	7	0	47.0
Ray Lozier, Mass.	6	1	47.0
Donald Green, Jr., Vt.	4	3	41.0
Al Chickering, N. H.	4	3	40.0
Vincent Williams, Conn.	3	4	40.0
Larry Roux, Me.	2	5	36.0
Elmer Green, Vt.	1	6	37.0
Eddie Roux, Me.	1	6	30.0

Keene Open — (Continued)

CLASS F

Carl York, Me.	6	1	47.0
Jim Roberts, N. H.	5	2	39.0
Robert Harriman, Me.	4	3	42.0
Robert Pouliot, N. H.	4	3	33.0
Chris Flagg, N. H.	4	3	33.0
Ken Lacoille, N. H.	3	4	36.0
Angelo Cieslak, Mass.	1	6	33.0
Armando Deluca, Mass.	1	6	27.0

CLASS G

Don Fales, N. H.	5	2	41.0
Roger Bolduc, Me.	5	2	34.0
Frank Washer, N. H.	5	2	33.0
Raymond Peloquin, Mass.	4	3	37.0
Bill Fricault, Mass.	4	3	32.0
Albert Larose, Mass.	3	4	29.0
Oscar Newell, Vt.	2	5	34.0
Robert I. Smith, N. H.	0	7	28.0

CLASS H

Robert Brouillard, N. H.	6	1	31.0
Roland Borden, Mass.	6	1	30.0
Wayne Smith, N. H.	5	2	34.0
Chet Ayers, N. H.	4	3	26.0
Bob Barlow, N. H.	3	4	30.0
Edmund Harrington, Mass.	2	5	24.0
Lester Georgina, N. H.	2	5	21.0
Charles Armitage, Mass.	0	7	14.0

CLASS I

	W	L	%
R. Squires, Vt.	5	2	20.0
Jack Snide, Vt.	5	2	20.0
Ray Hassen, N. H.	5	2	17.0
John Emerson, Vt.	4	3	18.0
George Sheldon, N. H.	4	3	13.0
Percy Howe, Mass.	3	4	9.0
M. Georgina, N. H.	1	6	11.0
Don McIlvene, N. H.	1	6	7.0

CLASS FF

Robert Kibbee, N. H.	6	1	39.0
William Progen, Mass.	5	2	37.0
Richard Doble, N. H.	5	2	33.0
Cliff Whippee, N. H.	4	3	31.0
"Skip" Gibboney, Conn.	3	4	30.0
Richard Shepard, Mass.	2	5	31.0
Lynn Fullum, N. H.	2	5	31.0
Charles Baker, Mass.	1	6	22.0

CLASS GG

Wes Pateneaude, Me.	6	1	37.0
Larry Roux, Me.	5	2	32.0
Allen Morrow, N. H.	5	2	28.0
William Knowles, Mass.	4	3	29.0
David Munroe, N. H.	3	4	32.0
William J. McMahon, Mass.	3	4	27.0
Edward Herzog, Mass.	2	5	24.0

CLASS HH

Charles Hanson, N. H.	6	1	30.0
Marcell Knight, Vt.	6	1	27.0
Bryce York, Me.	5	2	25.0
J. Parcells, Conn.	3	4	26.0
Donald Moreau, N. H.	3	4	25.0
Maurice Farmer, Mass.	3	4	24.0
Robert Snide, Jr., Vt.	2	5	26.0

CLASS A — WOMEN

	W	L	%
Debbie Michaud, Mass.	7	0	63.0
Debbie Pickering N. H.	6	1	57.0
Ruth Miller, Mass.	4	3	51.0
Mary Roberts, N. H.	4	3	45.0
Lucille Des Rosiers, N. H.	4	3	45.0
Colleen Boudreau, N. H.	2	5	38.0
Alice Bonnevie, Me.	1	6	25.0
Syble Horton, N. H.	0	7	29.0

Since 1931

GORDON "Spin-On"

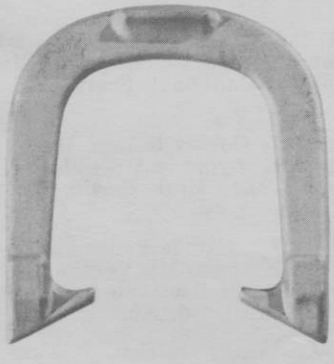

— 3 TEMPERS —

Medium With Hardened Calks

Dead Soft Hard

Southern California Representative

JERRY SCHNEIDER

9090 Moody St. #252

CYPRESS, CALIFORNIA 90630

Phone 714 827-0710

APPROVED BY NHPA

OFFICIAL STAKES ALSO AVAILABLE

THE QUEEN CITY FORGING CO.

233 TENNYSON STREET CINCINNATI, OHIO 45226

Keene Open — (Continued)

CLASS B — WOMEN

	W	L	%
Linda Pateneaude, Me.	6	1	34.0
Annita Pateneaude, Me.	6	1	29.0
Mary Ellen Riordan, Mass.	5	2	30.0
Mary Graves, Mass.	4	3	13.8
Phylis Croteau, N. H.	3	4	12.0
Freda Blackman, N. H.	2	5	12.0
Janice Domey, Mass.	2	5	11.0
Edith Gadoury, Mass.	0	7	10.0

CLASS A — JUNIORS

	W	L	%
Robert Davis, N. H.	6	1	74.0
Richard Howe, Mass.	6	1	71.0
Kevin Hollister, Vt.	4	3	75.0
John Davis, N. H.	4	3	65.0
P. Domey, Mass.	3	4	64.0
Mike Pateneaude, Me.	3	4	62.0
Chris Erickson, Mass.	1	6	55.0
Paul Suhultz, N. Y.	1	6	53.0

CLASS B — JUNIORS

	W	L	%
Robert Howe, Mass.	4	1	45.0
Rich Bersani, Mass.	4	1	45.0
Paul Righini, Mass.	3	2	43.0
G. Crilly, Mass.	3	2	42.0
Sausville, Vt.	1	4	38.0
Chris Morano, Mass.	0	5	28.0

CLASS C — JUNIORS

	W	L	%
Bill Callahan, Mass.	5	0	31.0
Skip Traquair, N. H.	4	1	28.0
Arthur Stockwell, Mass.	3	2	29.0
Dennis Bertoni, Mass.	2	3	23.0
Richard Doble, N. H.	1	4	12.0
Wayne Whippie, N. H.	0	5	16.0

Pidde Top Man In Strawberry Open At Mt. Vernon, Wash.

CLASS A — Herb Pidde, Seattle 7-1-61.5; John Reedy, Edmonds 6-2-57.7; Mike Sloan, Mt. Vernon 4-3-58.5; T. R. (Doc) Little, Tennessee 3-4-56.0; Bob Edwards, Bellingham 3-4-49.4; Ralph Taylor, Seattle 3-4-48.0; Al Oertel, Point Roberts 2-5-43.7; Ellis West, Seattle 1-6-44.0.

CLASS B — Bob Good, Alderwood Manor 6-1-48.2; Bill Van Egdom, Lynden 4-3-53.1; Cecil McKean, Tacoma 4-3-52.0; Ken Ellestad, Mt. Vernon 4-3-49.1; Herb Godfrey, Aberdeen 4-3-46.2; Dick Lee, Bellvue 3-4-42.5; Oliver Hartzell, Bothell 2-5-46.5; Ken Elvig, Bellingham 1-6-43.7.

CLASS C — Gary Alexander, Granite Falls 6-1-50.0; Harvey Lee, Oak Harbor 5-2-48.0; Leroy Sutter, Blaine 4-3-44.0; Forest Reed, Clinton 4-3-42.2; El Day, Blaine 3-4-41.1; Vern Reil, Everett 3-4-39.7; Gerald Stanley, Tacoma 2-5-38.5; Les Buchert, Seattle 1-6-39.7.

CLASS D — Errol Mauler, Bellingham 7-1-47.0; Dan Leary, Steilacoom 6-2-41.3; Ed Dale McKay, Auburn 5-2-43.1; Chuck O'Brien, Spokane 3-4-45.1; Bart Barber, Anacortes 3-4-41.1; Art Hart, Tacoma 3-4-40.5; Bernie Green, Seattle 2-5-38.8; Ed Bartlett, Everett 0-7-30.8.

CLASS E — Lyle Meuret, Everett 6-1-43.1; Boyd Grim, Bellingham 5-2-36.0; Rick Ellestad, Mt. Vernon 4-3-38.0; Dave Cabe, Seattle 3-4-38.0; Tom Morris, Seattle 3-4-32.8; Fuzz Frazer, Aberdeen 3-4-31.4; Don Baal, Seattle 2-5-32.0; Al Alexander, Granite Falls 2-5-27.1.

CLASS F — Mac Walker, Mt. Vernon 7-2-29.7; Golden Nelson, Blaine 6-3-28.5; Ernie Jensen, Seattle 6-3-26.8; Ray Gibson, Lynnwood 5-4-25.1; Virgil Cason, Blaine 3-4-21.1; Carl Maehl, Seattle 3-4-20.8; Mark Carlin, Kirkland 1-6-17.0; Joe Sohm, Seattle 1-6-16.0.

CLASS G — Fran Mesman, Mt. Vernon 7-1-29.5; Claude Pelland, Edmonds 6-2-33.2; Al Schlund, Woodinville 4-3-20.0; Fred Mesman, Mt. Vernon 3-4-28.8; Harold Summers, Mt. Vernon 3-4-26.4; Ed Wildermuth, Seattle 3-4-20.1; Goldie Gjerding, Alderwood M. 2-5-17.1; George Lill, Seattle 1-6-18.0.

LADIES — Kelly O'Brien, Spokane 6-0-53.0; Shirley O'Brien, Spokane 4-2-35.0; Lorraine McKay, Auburn 2-4-27.6; Babe Bartlett, Everett 0-6-17.6.

JUNIOR BOYS — CLASS A — Joe Bartlett, Everett 3-1-57.0; Ken Bartlett, Everett 2-2-39.5; Kevin Linville, Seattle 1-3-39.0; Jeff Gardlin, Seattle (Forfeit).

JUNIOR BOYS — CLASS B — Bob Bartlett, Everett 6-0-45.8; Gregg Gardlin, Seattle 3-3-16.2; Dale Gjerding, Alderwood M. 0-6-6.6.

West Drops One But Still Wins Seattle, Wash. Memorial

CLASS A — Bob West, Scappoose, Ore. 10-1-68.3; Joe Krug, Yakima 9-2-66.9; Herb Criss, Bremerton 9-2-65.5; Howard Peterson, Portland, Ore. 8-3-64.1; Bill Foss, Tacoma 6-5-62.9; Barry Chapelle, Portland, Ore. 5-6-57.2; Sig Pederson, Seattle 5-6-55.5; Dean Curry, Lewiston, Ida. 5-6-49.0; Herb Pidde, Seattle 4-7-57.9; Bob Clark, Port Orchard 2-9-49.8; John Reedy, Edmonds 2-9-49.5; Ellis West, Seattle 1-10-45.0.

CLASS B — Ken Ellestad, Mt. Vernon 7-2-56.4; Herb Godfrey Sr., Aberdeen 6-3-55.5; Al Hostak, Seattle 6-3-54.3; Chuck Ball, Portland, Ore. 6-3-53.1; Bob Edwards, Bellingham 5-4-51.8; Ralph Taylor, Seattle 4-5-53.7; Bill Owens, Mt. Vernon 4-5-50.7; Oliver Hartzell, Bothell 3-6-47.3; Bill Van Egdom, Lynden 2-7-50.3; Dick Lee, Bellvue 2-7-48.8.

CLASS C — Bob Good, Alderwood Manor 6-1-49.7; Gary Alexander, Granite Falls 5-2-48.3; Ken Elvig, Bellingham 5-2-43.6; Orlean Clinton, Seattle 4-3-40.5; Dick Wasson, Des Moines 4-3-40.3; Bill Hulshof, Portland, Ore. 3-4-45.1; Ken Carvo, Yakima 1-6-31.8; Don Tysver, Bremerton 0-7-15.4.

CLASS D — Les Buchert, Seattle 6-0-43.1; Gerald Stanley, Tacoma 5-1-42.2; Bart Barber, Anacortes 3-3-45.5; Ed Dale McKay, Auburn 3-3-36.6; Ed Bartlett, Everett 3-3-35.1; Bob Tyrell, Selah 1-5-26.1; Herb Okeson, Bothell 0-6-28.9.

CLASS E — Dan Leary, Steilacoom 5-0-44.6; Rick Ellestad, Mt. Vernon 3-2-40.7; Tom Morris, Seattle 3-2-35.8; Frank Rodgers, Bellingham 2-3-34.4; Al Alexander, Granite Falls 1-4-29.3; Don Baal, Seattle 1-4-25.1.

CLASS F — Lyle Meuret, Everett 5-0-38.0; Don Isaacson, Seattle 4-1-33.9; Ken Foss, Tacoma 3-2-36.5; Ray Black, Yakima 2-3-31.1; Frank Kuhn, Seattle 1-4-15.4; Ernie Jensen, Seattle 0-5-22.1.

CLASS G — Norvald Garthe, Quincy 6-0-34.1; Ray Gibson, Lynnwood 4-2-23.0; Andy Maier, Port Orchard 3-3-22.8; Mike Miller, Seattle 3-3-20.2; Goldie Jerding, Alderwood Manor 2-4-22.6; George Lill, Seattle 2-4-19.8; Ed Wildermuth, Seattle 1-5-13.8.

LADIES — Babe Bartlett, Everett 6-2-23.5; Lorraine McKay, Auburn 4-3-30.0; Alice Van Egdom, Lynden 4-3-13.1; Theresa Godfrey, Aberdeen 0-6-02.6.

JUNIOR BOYS — Jeff Gardlin, Seattle 4-0-50.7; Joe Bartlett, Everett 3-1-53.4; Ken Bartlett, Everett 2-2-47.6; Bob Bartlett, Everett 1-3-28.5; Kevin Linville, Seattle 0-4-30.7.

J. Monasmith In Groove To Win Yakima, Wash. Open

CLASS A — John Monasmith, Yakima 7-0-75.0; Joe Krug, Yakima 6-1-67.6; Mel Page, Walla Walla 4-3-63.2; Bill Owens, Mt. Vernon 3-4-59.3; Dean Curry, Lewiston, Idaho 3-4-57.9; Vern Miller, Selah 2-5-57.2; Bob Clark, Port Orchard 2-5-54.0; Thor Gadwa, Montesano 1-6-55.7.

CLASS B — Casey McKay, Moses Lake 6-1-51.2; Ken Ellestad, Mt. Vernon 5-2-50.2; Jack Smith, Ellensburg 5-2-48.9; Leonard Mayfield, Walla Walla 4-3-49.0; Oliver Hartzell, Bothell 3-4-46.7; Mike Sloan, Mt. Vernon 2-5-46.5; Orel Vallen, Seattle 2-5-43.3; Orlean Clinton, Seattle 1-6-33.7.

CLASS C — Loy Withrow, Ellensburg 8-1-46.8; Ken Carvo, Yakima 6-3-41.6; Gary Alexander, Granite Falls 6-3-41.9; Bart Barber, Anacortes 5-4-44.2; Larry Davis, Walla Walla 5-4-40.7; Forest Reed, Yakima 5-4-38.8; Chuck O'Brien, Spokane 4-5-41.1; Bob Tyrell, Selah 4-5-35.2; Irv Farron, Portland, Ore. 2-7-33.7; Ray Black, Yakima 0-9-34.1.

CLASS D — Alton Nelson, Ellensburg 8-1-44.2; Maurice Deal, Quincy 7-2-38.5; Ed McKay, Auburn 6-2-44.9; Rick Rebman, Hermiston, Ore. 4-4-36.4; Frank Furrer, Hermiston, Ore. 3-5-37.6; Herb Okeson, Bothell 3-5-31.9; Joe Woolman, Hermiston, Ore. 2-6-35.3; Bill Spaulding, Yakima 2-6-29.7; Gil Kroetsching, Ellensburg 2-6-28.2.

Yakima Open — (Continued)

CLASS E — Paul Call, Yakima 7-1-30.4; Arlie McSwane, Quincy 7-2-29.0; Norvald Garthe, Quincy 6-2-30.2; Al Alexander, Granite Falls 4-3-27.9; Pat Carney, Ellensburg 2-5-26.6; Ed Wildermuth, Seattle 2-5-22.1; Tom Tyrell, Tieton 2-5-21.2; George Lill, Seattle 0-7-16.2.

LADIES — Kelly O'Brien, Spokane 5-1-54.0; Dorthy McSwane, Quincy 4-2-54.4; Fran Cooper, Hermiston, Ore. 3-2-50.3; Shirley O'Brien, Spokane 3-2-46.1; Mary Deal, Quincy 1-4-43.1; Lorraine McKay, Auburn 0-5-33.3.

JUNIOR BOYS — CLASS A — Jeff Gardlin, Seattle 5-2-58.0; Ray Durfee, Quincy 4-3-58.8; Glen Walker, Cumberland 3-3-55.0; Kevin Linville, Seattle 1-5-43.7.

JUNIORS — Darryl Walker, Cumberland 4-1-21.8; Noel Walker, Cumberland 3-2-21.5; Gregg Gardlin, Seattle 2-2-25.5; Jason Miller, Selah 1-3-12.6; Cheryl Good, Alderwood Manor 1-3-6.7.

NOVICE CLASS — Jason Miller, Selah 5-0-15.2; Cheryl Good, Alderwood Manor 4-1-6.4; Michelle Miller, Selah 3-2-4.7; Dave Carvo, Yakima 2-3-4.8; Bill Spaulding, Yakima 1-4-4.4; Charlena Spaulding, Yakima 0-5-2.0.

Titcomb Crisp In July 4 Open Title Defense In Northern California

Don Titcomb posted a 79.6% game and tournament average of 71.8% enroute to a 5-game sweep and first place in San Jose's Independence Day Open. It was fairly easy for Don until he ran into upset-minded Al Crabtree in the fourth game. In a wild 88-shoe game that saw the lead change hands 9 times, Don finally came out on top 52-47. It would have gone even longer but Al had a ringer bounce off thus paving the way for Don to wrap it up with a double. Bob Hanlon captured second place with a 4-1 and shot a very respectable 62.2% tournament average in the process.

Arnie Coleman also went the distance undefeated in Group 2 to claim first place. Martin Lasich had a higher tournament average with 52.3% and higher game of 60.9% than Arnie but had to settle for second place. In his game with Arnie, each shot 54.3% ringers but single points tipped the scales to Arnie by a 50-45 score. Also undefeated was Clair Benthin in Group 3.

In Group 4 it finally happened. Five - that's 5, son, 5 players ended in a tie for first place with 3-2 records. Rather than have an all night playoff, the number 2 3, 4 and 5 average players shot 50 shoes for total score to see who would get a shot at Conrad Barber who was number 1 man in average for the day. Ed Anderson racked up a total of 84 points for the 50-shoes to earn the honor and then went on to take it all with a 51-33 victory over Conrad.

CHAMPIONSHIP — Don Titcomb, San Jose 5-0-71.8; Bob Hanlon, Sonoma 4-1-66.2; Bill Vines, Stanislaus 3-2-57.2; Joe Sadowski, San Jose 2-3-54.4; Al Crabtree, Stanislaus 1-4-61.5; Tom Webb, Rio Del-Scotia 0-5-49.0.

GROUP 2 — Arnie Coleman, Stockton 5-0-50.9; Martin Lasich, San Jose 3-2-52.3; Vince Mauricio, San Jose 3-2-45.8; Ken Fraser, Golden Gate 2-3-37.5; Herb Rushing, Grass Valley 1-4-46.8; Bob Mauzey, Sonoma 1-4-35.0.

GROUP 3 — Clair Benthin, Vallejo 5-0-47.5; Jim Cooper, Stockton 4-1-36.5; Arnie Lujan, San Jose 3-2-39.0; Ernie Hall, Unaffiliated 2-3-36.3; Frank Swift, Golden Gate 1-4-32.9; Paul VanDeVeere, Stanislaus 0-5-29.4.

GROUP 4 — Ed Anderson, Stockton 4-2-27.1; Conrad Barber, Mosswood 3-3-30.0; Joe Jozovich, San Jose 3-2-29.5; Pat Ray, San Jose 3-2-27.3; Joe Schultz, Stockton 3-2-27.2; Howard McFarland, Golden Gate 0-5-19.3.

Pleasanton (Calif.) Fair Open Title To Don Titcomb

San Jose's Don Titcomb chalked up his second tournament in a four-day period when he blasted out 5 wins to take top prize at the Pleasanton Fair Open. Don's games ranged from 65% to 80% for a 71.8% overall and the closest anyone came to an upset was Don's teammate Lloyd Potter who managed 31 points against Don's 51. Lloyd's games ranged between 56 and 62 percent and his consistency paid off with a 4-1 record and second place.

CHAMPIONSHIP — Don Titcomb, San Jose 5-0-71.8; Lloyd Potter, San Jose 4-1-59.0; Tom Brownell, San Jose 3-2-55.2; Al Crabtree, Stanislaus 2-3-54.7; Bill Vines, Stanislaus 1-4-55.0; Fred Cates, Grass Valley 0-5-48.1.

GROUP 2 — Oscar Statham, Stockton 5-1-49.5; Martin Lasich, San Jose 4-2-48.4; Bob Hanlon, Sonoma 3-2-52.4; Don Wheeler, Mosswood 3-2-44.3; Vince Mauricio, San Jose 1-4-38.5; Jim Saunders, San Jose 0-5-36.4.

GROUP 3 — Jack Parnell, Grass Valley 5-0-45.5; Jim Miller, Grass Valley 4-1-47.0; Herb Rushing, Grass Valley 2-3-43.9; Clair Benthin, Vallejo 2-3-42.0; Bob Mauzey, Sonoma 2-3-38.5; Al Michelcic, Vallejo 0-5-34.2.

Norwood Of Tennessee Sweeps Thru North Carolina Dogwood Festival Open Tournament

Roger Norwood from Knoxville, Tennessee with a 15-0 game record, won the championship of the 6th Annual Carolina Dogwood Festival Open tournament held on the 16 hard surfaced - lighted horseshoe courts in Lakewood Park, Statesville, N. C. Norwood won $100.00 and a 53-inch huge trophy.

Arnold Lester from Galesburg, Illinois won the Class B Men's title and Opal Reno from Lucasville, Ohio won the Women's Class A division by defeating Helen Roberts, also of Lucasville, in a pitch-off in which Opal tossed 60 out of 78 ringers and Helen circled 53. Pitchers from 10 states participated

The Autumn Open tournament that is growing in popularity and is about up with the Dogwood in participation will be held on the Statesville, N. C. courts, September 21-22, 1974. All registered NHPA members are invited to attend the Autumn tournament.

CLASS A — Roger Norwood, Tenn. 15-0-76.2; John Rademacher, Fla. 13-2-75.9; Donnie Roberts, Ohio 13-2-75.8; Gurney York, N. C. 10-5-68.7; James Burns, Tenn. 10-5-66.4; Floyd Toole, Ark. 9-6-65.0; Don Douglas, N. C. 8-7-66.3; Pop Johnson, Ohio 8-7-65.3; Stan Manker, Ohio 7-8-68.5; Jack Walker, Va. 7-8-67.4; Carl Young, Ohio 5-10-60.2; Max Roseberry, Ohio 4-11-59.4; Doc Little, Tenn. 4-11-57.6; Gene Reno, Ohio 3-12-63.2; Elmer Harrison, Ohio 3-12-54.5; Bill Lankford, N. C. 0-15-55.1.

CLASS B — Arnold Lester, Ill. 7-0-57.8; Dexter Stalling, Tenn. 5-2-56.8; Les Rose, Ohio 3-4-55.5; Walt King, N. C. 3-4-54.0; Garvey Billings, N. C. 3-4-52.5; Pete Seagraves, N. C. 3-4-51.5; J. P. Reeves, S. C. 2-5-49.2; Lee Jacobs, Mich. 2-5-49.1.

CLASS C — A. J. Nave, S. C. 7-0-59.6; Levi Miller, Fla. 6-1-56.5; Wilbur Dale, Ohio 4-3-51.3; E. L. Smith, Va. 3-4-49.5; Gerry Cole, N. Y. 3-4-47.8; Floyd Hix, Jr., Va. 2-5-46.2; David Rose, Ohio 2-5-42.4; Flake Dyson, N. C. 1-7-43.3.

CLASS D — Delbert Stewart, Ohio 7-0-52.0; Grady Whaley, Tenn. 6-1-43.3; Harold Wolfe, Ohio 4-3-41.7; Robert Goforth, N. C. 4-3-37.1; Bill Gibby, N. C. 3-4-44.7; Phillip Law, Va. 3-4-40.6; Joe Hefner, N. C. 2-5-32.1; Paul Shafer, Mich. 0-7-54.0.

CLASS E — Mark Norwood, Tenn. 4-1-43.7; John Bunce, N. C. 3-2-39.2; Billy Coley, N. C. 3-2-30.3; Dean Routon, Va. 2-3-34.1; Esker Wilmoth, N. C. 2-3-34.0; Jones Burrow, N. C. 2-3-31.6.

Norwood Sweeps — (Continued)

CLASS F — R. H. Pegram, N. C. 8-0-41.4; Don Isaacs, N. C. 5-3-39.4; Fred Blankenship, Va. 5-3-33.8; Ronnie Smith, Va. 2-6-28.9; Gerald Lounders, Ohio 0-8-12.0.

WOMEN - CLASS A — Opal Reno, Ohio 6-1-73.2; Helen Roberts, Ohio 6-1-73.4; J. Reno, Ohio 2-4-54.0; Ruth Kirk, Ohio 0-6-46.3.

WOMEN - CLASS B — Tina Bunce, N. C. 6-0-50.2; Janet Cole, N. Y. 4-2-34.8; A. Brown, Ohio 2-4-34.8; Betty Marsh, N. C. 0-6-26.0.

JUNIOR BOYS — Ronald Walker, Va. 6-0-53.7; Ronnie Marsh, N. C. 4-2-19.7; Jan St. Pierre, Va. 3-3-7.5; Charles Stallings, Tenn. 0-6-6.5.

JUNIOR GIRLS — L. Harrison, Ohio 3-0-51.7; A. Reno, Ohio 2-1-13.9; B. Harrison, Ohio 1-2-8.3; L. Reno, Ohio 0-3-1.5.

Mosswood (Calif.) Class A Title To Fred Cates — Howie McFarland Wraps Up Class E

In a combined Class A and Class E tournament at Oakland's Mosswood Park, the action was hot and heavy in both Championship groups. Fifty shoe games were the order of the day as this type of tournament continues to increase in popularity.

Fred Cates waltzed through his first 6 games although Joe Sadowski did give him a scare before succumbing 32-30. In the last regulation game Al Crabtree downed Fred 26-23 to set up a playoff. Fred then repeated his 7th game performance by again shooting 30 ringers in the 50-shoes only this time it was good enough for a 26-24 win over Al, to earn Fred first place. Fred posted high tournament game of 78% and high tournament average of 62.3%.

Group 2 saw young Ken Fraser, recently converted junior, take all 5 of his games, rack up a 68% game and post a 53.6% average to win all catagories in the group. All of the remaining 5 players were tied for second with 2-3 records, so the nod went to Boyce Miller because his 46% average for the day was the best. Jim Miller wrapped up Group 3 with 5 wins and 2 players tied for second with 3-2 marks. Bob Mauzey took the number 2 trophy with a 44.8% average aided by his 60% game to beat out Mosswood's president, Earl Blanton.

In the Class E catagory both Walt Hyzer and Howard McFarland ended with 6-1 records necessitating a playoff. In their first meeting, Walt caught Howard in a bad game to taste victory but in the playoff Howard shot his highest game of the day - a 30% effort to bomb Walt 46-16. Art Rector shared high game honors with Howard and posted high group average with 23%.

CLASS A - CHAMPIONSHIP — Fred Cates, Grass Valley 7-1-62.3; Al Crabtree, Stanislaus 6-2-59.5; Bill Vines, Stanislaus 4-3-56.0; Jack Seymour, Golden Gate 4-3-51.4; Joe Sadowski, San Jose 3-4-55.4; Arnie Peters, Sonoma 2-5-53.7; Oscar Statham, Stockton 2-5-50.9; Bob Hanlon, Sonoma 1-6-53.7.

GROUP 2 — Ken Fraser, Golden Gate 5-0-53.6; Boyce Miller, Reno 2-3-46.0; Don Wheeler, Mosswood 2-3-44.4; Marv Haaland, Mosswood 2-3-42.8; George Greeott, Sonoma 2-3-40.8; Jack Parnell, Grass Valley 2-3-36.8.

GROUP 3 — Jim Miller, Grass Valley 5-0-42.4; Bob Mauzey, Sonoma 3-2-44.8; Earl Blanton, Mosswood 3-2-41.2; Gene Hood, Mosswood 2-3-44.0; Don Muenchow, Mosswood 2-3-36.4; Ed Holley, Mosswood 1-5-12.8.

CLASS E - CHAMPIONSHIP — Howard McFarland, Golden Gate 7-1-20.0; Walt Hyzer, Golden Gate 6-2-20.3; Art Rector, Mosswood 4-3-23.0; Dave Rogers, Vallejo 4-3-18.4; Leo Nebergall, Mosswood 4-3-12.3; Louis Arrigotti, Golden Gate 3-4-12.0; Ralph Collins, Sonoma 1-6-7.0; Bye 0-7.

Zadroga Undefeated In Moundsville, W. Va. Open

Al Zadroga went undefeated and successfully defended his title in Moundsville, West Virginia on July 13 and 14 despite a sizzling performance by runner-up Jim Knisley who in one game went 55 for 60 for a 91.7%. On two occasions both Zadroga and Knisley went 25 ringers in a row.

CLASS A — Al Zadroga, Elizabeth, Pa. 7-0-82.2; Jim Knisley, Bremen, Ohio 6-1-81.9; Paul Focht, Dayton, Ohio 4-3-76.9; Clyde Martz, Pittsburgh, Pa. 4-3-72.8; Wilbur Kabel, New Madison, Ohio 3-4-73.7; Stanley Manker, Lynchburg, Ohio 2-5-69.6; Sherman Bertrand, Moundsville, W. Va. 2-5-64.8; Carl Shawver, Charleston, W. Va. 0-7-47.9.

CLASS B — Roseberry 5-0-61.3; Santee 4-1-60.3; P. Hall, 3-2-56.3; also D. Daniels, Carl Holtschneider, Cecil Holtschneider.

CLASS C — H. Corneilus 6-1; Reno 5-2; S. Davis 4-3; also D. Jones, Danner, Gillispie, Dall, Whiteman.

CLASS D — H. Davis 7-0; Barnett 4-3; Murray 4-3; also K. Buchanan, R. Baker, Rodocker, L. Grosklos, Wolfe.

CLASS E — Mrs. Corbett 6-1; Spurrier 6-1; Dotson 6-1; also D. McCloud, R. Clark, Lisk, G. Love, Bolich.

CLASS F — D. McCloud 5-0; G. Hall 4-1; M. Flowers 3-2; also Tolliver, C. Clark, Melching.

CLASS G — Ritchie 5-0; R. Kozloff 4-1; Starkey 3-2; also M. Adamiak, A. Novel, A. Sabol.

FOR THOSE WHO DESIRE THE VERY BEST

IMPERIAL

NEW 1974 PRICE LIST

(EFFECTIVE MAY 1)

Postpaid

1 Pair $12.50
2 to 5 Pair $12.00

Freight Collect

6 to 11 Pair $11.00
12 to 23 Pair $10.50
24 and over $10.00

Available in Dead Soft and Medium Soft with Hardened Hooks and Points

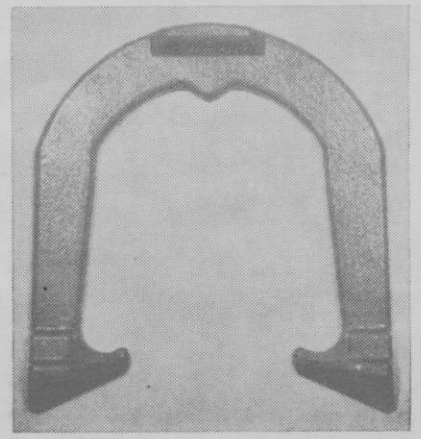

PATENTED

NHPA APPROVED

CLYDE MARTZ 148 MARBLE DR. BRIDGEVILLE, PA. 15017

R. Vogel Hot In Play-Off For N. J. Mid-Atlantic Crown

The Mid-Atlantic Open championship class wound up in one of the usual New Jersey ties. With Ron Vogel of Middlesex, N. J., finishing third with a blazing finish in the championship playoff, Sol Berman of Elizabeth, N. J. lost two games in the playoff and was second. The veteran Baltimore pitcher, Dale Carson was third.

Class B was won by Charles Denk of Philadelphia, Earl Webber of New York, N. Y. was second and Vince Yannetti was third. Al Ward, the Carlstadt, N. J. schoolteacher won Class C after a playoff with Jim Marasa of Riverside, N. J., who was second, Lou Zazzara of Piscataway, N. J. was third.

Ed Brault of the home Middlesex club won the Class D Vince DeMicco of Cranford was second and Fred Strandskov of North Caldwell was third.

CHAMPIONSHIP CLASS — Ron Vogel, Middlesex, N. J. 6-2-55.6; Sol Berman, Elizabeth, N. J. 6-2-54.0; Dale Carson, Baltimore, Md. 6-2-53.2; Grant Powers, Baltimore, Md. 4-4-54.4; Al Cherry, Plainfield, N. J. 4-4-53.0; Walt Pruiksma, Clifton, N. J. 4-4-51.5.

CLASS A-1 — Dale Carson, Baltimore, Md. 5-0-55.2; Ron Vogel, Middlesex, N. J. 3-2-55.2; Grant Powers, Baltimore, Md. 3-2-53.2; Phil Zozzaro, Little Falls, N. J. 2-3-50.4; Nick Lysy, Hightstown, N. J. 2-3-50.4; Dale Eberhart, Middlesex, N. J. 0-5-44.0.

CLASS A-2 — Sol Berman, Elizabeth, N. J. 5-0-56.0; Al Cherry, Plainfield, N. J. 3-2-51.2; Walt Pruiksma, Clifton, N. J. 3-2-50.4; Lou Gancos, Brooklyn, N. Y. 2-3-56.4; Ted Lewis, Millville, N. J. 2-3-45.2; Bill Herrmann, Clark, N. J. 0-5-45.6.

CLASS B — Charles Denk, Philadelphia, Pa. 6-1-43.3; Earl Webber, New York, N. Y. 5-2-41.7; Vince Yannetti, Bound Brook, N. J. 5-2-39.6; Hal Christensen, So. Plainfield, N. J. 4-3-36.3; John Henry Dykstra, Englewood, N. J. 4-3-34.6; Jim Burd, Califon, N. J. 3-4-38.2; Paul Arsenau, Baltimore, Md. 1-6-22.5; Al Ravencraft, Newark, N. J. withdrew - injury 0-7.

CLASS C — Al Ward, Carlstadt, N. J. 4-1-37.5; Jim Marasa, Riverside, N. J. 4-1-38.5; Lou Zazzara, Piscataway, N. J. 3-2-25.0; Al Cook, Willingsboro, N. J. 3-2-21.5; Nick Skeenes, Mt. Holly, N. J. 1-4-21.0; Bye.

CLASS D — Ed Brault, Middlesex, N. J. 5-0-32.0; Vince DeMicco, Cranford, N. J. 4-1-24.0; Fred Strandskov, North Caldwell, N. J. 3-2-21.5; Alan Apgar, Middlesex, N. J. 2-3-17.0; Frank Mohr, Roselle, N. J. 1-4-20.5.

CLASS E — Hal Hanania, Middlesex, N. J. 5-0-28.0; Newt Apgar, Middlesex, N. J. 4-1-21.5; Al Moss, Trevose, Pa. 3-2-16.5; Don Pfeiffer, Elizabeth, N. J. 2-3-11.0; Mike Green, Vincentown, N. J. 1-4-5.0.

Thanks And Appreciation

I would like to express my thanks to those responsible for selecting me as the recipient of the MOST HONORABLE AWARD of the Sport of Pitching Horseshoes, the Stokes Memorial Trophy. This award is truly an HONOR that I will treasure the rest of my life and will put forth every effort to live up to the aspects of such an HONOR. My only regret is; not being present to receive the award in person, but for reasons beyond my control, it was impossible to make the trip. And again, I wish to thank everyone, although words cannot express what an award of this type means to an individual. Shortly after being elected to the office of secretary of the State Association — I did state the following to our State President: "I have never held the office of secretary, but will put forth the best of my ability to fulfill this position". And all along, I only thought I was just a state secretary doing the job he is expected to do. The respect and cooperation of the local clubs and the complete membership have been a great asset to me.

Very Sincerely,

HERB OKESON

COMING EVENTS

Sept. 1 & 2 — Wyoming State Tournament (closed) at City Park, Rawlins, Wyoming. Entry deadline Aug. 26, 1974. Entry fee adults: $3.00. Juniors free.
Sept. 1-2 — Annual Maritime Moosehead Horseshoe Championship, Amherst, Nova Scotia. Membership in Maritime Association required.
Sept. 7 — Quincy Open Tournament, Quincy, Ill. Bring score and $5.00 entry fee by noon of tournament day. Trophies in each class.
Sept. 7—Hillsboro Open, Shute Park, Hillsboro, Ore.
Sept. 8 — Corvallis Team Doubles Open, Avery Park, Corvallis, Ore.
Sept. 14 - 15 — Annual Raymond Frye Open tournament, Winchester, Virginia.
Sept. 14 - 15 — Annual Polar Bear Tournament, Fulton County Fairgrounds, Wauseon, Ohio. Entry fee of $6.00 to Mrs. Geo. Smith, Rte 1, Box 124, Wauseon, Ohio 43567. Deadline Sept. 3.
Sept. 14-15 & 21-22 — New Mexico State, NHPA cards required. Fairgrounds, Albuquerque. Lou Franken, Dir., 6819 Jade Park, N. E., Albuquerque, N. M. 87109.
September 14-15 — Pacific Northwest Championship Open, Yakima, Wash.
Sept. 15 — Kansas Open. Location City courts, 1200 Block Commercial St. Atchison, Kansas. Send qualifying score 100-shoes, ringer percentage and points to: Robert G. Booe, 1211 Guthrie Circle, Atchison, Kansas 66002. First 54 entries accepted. There will be 9 classes. Entry fee $4.00.
Sept. 15.....East Penna. Open at New Cumberland, Pa. Contact Daniel Beshore, Rte 2, New Cumberland, Pa. 17070 or Phone 717-938-2945 for information.
Sept. 21-22 — Fifth annual Autumn Open tournament, Lakewood park courts, Statesville, N. C.
Sept. 22 — WSHPA Memorial, Diamondale, Mich.
Sept. 29 — Hillsdale Open, Hillsdale, Mich.
Oct. 5-6 — Sipple Open, V. F. W. Post 4815, San Antonio, Texas.
October 5-6-12 — Second Annual Handicap Tournament of Champions, Heritage Recreation Center, Sutton, Mass.
Nov. 2-3 — Harvest Open, (Mose Sanderson) Lakeside Club, San Antonio, Texas.
Nov. 16-17 — Thanksgiving Open, V. F. W. Post 4815, San Antonio, Texas.

WESTERN PENNSYLVANIA SCHEDULE

Sept. 14-15 — Vanport, Beaver County Open.
Sept. 21-22 — Warren, Kinzua County Classic.
Sept. 28-29 — Dormont, Dormont Open Ringer Classic.

The tournament directors for the tournament are as follows:

Erie — Joe Abbott, 5840 Peck Rd., Erie, Pa. 16510
Warren — Joe G. Kestler, 17 Church St., North Warren, Pa. 16365
Dormont — Mike Reidl, 2631 Broadway Ave., Pittsburgh,, Pa. 15216
Vanport — Herman Boyer, R.D.2, Beaver, Pa. 15009
New Castle — Clair Bruce, 119 Clenmore Blvd., New Castle, Pa. 16105

NEW JERSEY SCHEDULE

September 8 — New Jersey State Association, Mountainview Park, Middlesex. Junior boys and girls and senior men and women. Under 40%, 10:00 A. M. — Over 40%, 12:30 P. M.
September 15 — Essex County Open, Branchbrook Park, Newark. Under 40%, 10:00 A. M. — Over 40%, 12:30 P. M.
September 22 — Burlington County Open, Vincetown. Under 40%, 10:30 A. M. — Over 40%, 1:30 P. M.
September 29 — Middlesex Club Open, Mountainview Park, Middlesex. Under 40%, 10:00 A. M. — Over 40%, 12:30 P. M.
October 6 — New Jersey State Doubles (Closed), Mountainview Park, Middlesex, 12:30 P. M.

OHIO SCHEDULE

Sept. 1 - 2 — Labor Day Open, Wauseon, Ohio.
Aug. 30 - 31 - Sept. 1 - 2 — Ohio State tournament, City Park courts, Greenville, Ohio.
Sept. 6 - 7 — Southwest District.
Sept. 21 - 22 — Polar Bear, Sanctioned, Wauseon, Ohio.

DAY-BELL, KENTUCKY INDOOR SCHEDULE

In trying to up-grade the tournament entries in Class "A", each entry who makes Class "A" will require an additional $10.00 entry fee. Eight man classes will be held. Top prize Class "A" will be $60.00, 2nd $30.00, 3rd $20.00, and 4th $15.00. We are still working on scorekeeping, and are planning special tournaments for scorekeepers.

October 5 & 6, Fall Open.
November 9 & 10, Iron Power Classic Open.
December 7 & 8, Winter Classic Open.
January 11 & 12, 1975, Club Tournament. Members only.
January 18 & 19, 1975, Icicle Open.
February 15 & 16, 1975, Valentine Open.
March 8 & 9, 1975, Harry Henn Memorial Open.
April 19 & 20, Spring Tune Open.
May 3 & 4, 1975, Special—to be announced.

SOUTHERN CALIFORNIA SCHEDULE

Sept. 7 — Orange Pick Partners Doubles, Orange.
Sept. 8 — Southern California Championships B & H, South Gate.
Sept. 15 — Southern California Championships D & G, South Gate.
Sept. 22 — Southern California Championships A & F & J, South Gate.
Sept. 29 — Southern California Championships C & I, South Gate.
Oct. 6 — San Diego Pick Partners Doubles, San Diego.
Oct. 13 — Southern California Championships E & 60 Yr. South Gate.
Oct. 19 — Lowell Gray Open, Pomona.
Oct. 20 — Class C Open, Orange.
Oct. 27 — Southern California Championship Doubles, South Gate.
Nov. 3 — Gunnar Hansen B Open, Baldwin Park.
Nov. 10 — Sam Haigh D Open, San Berdu.
Nov. 17 — John Gordon Open, Pomona.

Coming Events—Continued

INDIANA SCHEDULE

Sept. 7 - 8 — Rain date.

Sept. 14 - 15 — Indiana - Ohio Open at Frankfort. Dorner Park. Mailing deadline Sept. 4. Phone deadline Sept. 6. Entry fee $7.00.

Sept. 21 - 22 — Indiana - Michigan at La-Porte. Mailing deadline Sept. 11. Phone deadline Sept. 13. Entry fee $5.00.

Sept. 28 - 29 — Garfield Park Open. Mailing deadline Sept 10. Phone deadline Sept. 20. Entry fee $5.00. At Garfield Park, Indianapolis.

Oct. 5 - 6 — Scottsburg Open at Scottsburg Fairgrounds. Indoors. Mailing deadline Sept. 25. Phone deadline Sept. 27 noon.

Oct. 12 - 13 — Sheppard Open at Rushville. Indoor. Mailing deadline October 2. Phone deadline October 4 noon. Entry fee $6.00.

Nov. 16 - 17 — Thanksgiving Open at Rushville. Indoor. Mailing deadline November 6. Phone deadline November 8 noon. Entry fee $6.00.

Dec. 7 - 8 — Christmas Open at Rushville. Indoors. Mailing deadline November 27. Phone deadline November 29 noon. Entry fee $6.00.

ALL PHONE DEADLINES ARE AT NOON ON THE DATE LISTED.

Send all entries to Emma Gall, 2217 E. 4th St., Anderson, Ind. 46012. Phone 642-2413. Mail entries must be received by Midnight on deadline date. Phone calls for entries will be taken until Friday noon after Wednesday deadline. **Note:** Indiana members must pitch in at least three (3) Indiana sanctioned tournaments during the year to be eligible to pitch in the State tournament.

1974 - 75 FLORIDA SCHEDULE

Oct. 26 — Sarasota Homecoming, Bee Ridge Park, Sarasota. Contact Dick Ferguson, 4337 Midland Road, Sarasota, Fla. 33581 Phone 813-924-4117.

Nov. 1-2-3 — Florida East Coast Open, American Legion courts, Titusville, Contact Oscar Gaudette, 718 Francis Ave., New Smyrna Beach, Fla. 32069 Phone 904-428-4288.

Nov. 9-10 — Sunshine Open, Sunshine Park, Orlando. Contact Opal Corbett, 810 E. Mt. Vernon, Orlando, Fla. 32803 Phone 305-841-1944.

Nov. 23 — Clearwater Grand Opening, Clearwater. Contact Charlie Pitton, 312 So. Betty Lane, Clearwater, Fla. 33516 Phone 813-442-2256.

Nov. 30 — Birthplace of Speed, Ormond Beach. Contact Harold Hawes, 2372 Ocean Shore Blvd., Ormond Beach, Fla. 32074 Phone 904-253-8368.

Dec. 7 — Florida Open, Fairgrounds, Plant City. Contact Dick Ferguson. 4337 Midland Road, Sarasota, Fla. 33581 Phone 813-924-4117.

Dec. 14-15 — Seminole Open, Seminole. Contact Lee Davis, P. O. Box 3426, Seminole, Fla. 33542 Phone 813-392-8504.

Jan. 4, 1975—Plant City Open, Fairgrounds, Plant City. Contact John Rademacher, 408 Pevetty Drive, Plant City, Fla. 33566 Phone 813-752-1226.

Jan. 11-12 — Ormond Beach Open, Ormond Beach. Contact Harold Hawes, 2372 Ocean Shore Blvd., Ormond Beach, Fla. 32074 Phone 904-253-8368.

Jan. 18 — Naples Open, Cambier Park, Naples. Contact Harold Cheffer, 56 Colonial Drive, Naples, Fla. 33940 Phone 813-774-4157.

Jan. 22-25 — Manatee County Fair Open, Palmetto Fairgrounds or Bradenton Trailer Court. Contact Earle Johnson, 3031-12th Ave., E., Bradenton, Fla. 33505 Phone 813-746-8298.

Feb. 1 — Sarasota Open, Bee Ridge Park, Sarasota. Contact Dick Ferguson, 4337 Midland Road, Sarasota, Fla. 33581 Phone 813-924-4117.

Feb. 8-9 — Pinellas Couty Open, Seminole Open. Contact Lee Davis, P. O. Box 3426. Seminole, Florida, 33542 Phone 813-392-8504.

Feb. 15-16 — Orlando Open, Sunshine Park, Orlando. Contact Opal Corbett, 810 E. Mt. Vernon, Orlando, Fla. 32803 Phone 305-841-1944.

PLEASE NOTE: All entries must be in the hands of the proper contacts 7 days prior to the starting date. All entry fees will be $5.00. All Florida pitchers will be classified according to their current average. All others must send their current average with their entry fee. Early entries are suggested since the number of entries may be limited in some tournaments, and the early entries will be given priority.

NORTHERN CALIF. SCHEDULE

Sept. 8 — Class D Open, Golden Gate.

Sept. 14 — Class C Open, Stockton.

Sept. 15 — Vallejo Open, Vallejo.

Sept. 22 — Seniors Open, Seaside (60 yrs & older).

Sept. 22 — NCHPA Women's & Jr's championship (Qual.) Eureka.

Sept. 28 — Class D Open, Stockton.

Sept. 29 — NCHPA Doubles Championship, Vallejo (Pick your partner).

Oct. 6 — NCHPA Men's championship, (Qual.) Stockton.

Oct. 6 — NCHPA Class D Championship (Qual.). Palermo (Oroville).

Oct. 6 — NCHPA Class E championship (Qual.). Stockton.

Oct. 13 — NCHPA Class A championship (Qual). Santa Rosa.

Oct. 20 — NCHPA Class B championship (Qual.). San Jose.

Oct. 27 — NCHPA Class C championship (Qual.). Mosswood.

Nov. 2 — NCHPA Annual Business Meeting, Vallejo, 9:30 a. m.

Nov. 2 — NCHPA Dinner-Dance, Vallejo, 7:00 p. m. Both events to be at Veterans Memorial Bldg., 44 Alabama St.).

Nov. 3 — NCHPA Turkey Shoot Open, Vallejo.

NEWS FOR DIGEST IS PUBLISHED IN ORDER OF ITS RECEIPT. OVERFLOW WILL APPEAR IN NEXT ISSUE.

Coming Events—Continued

IOWA SCHEDULE

Sept. 1 — Mount Pleasant Open, sponsored by the Midwest Old Threshers, starting at 10 a. m. Contact Donald Prottsman, Box 13. RR 4, Mt. Pleasant, Iowa 52641.

Sept. 2 — Cedar Rapids Open (Sanctioned) Ellis Park. Finals at 10:30 a. m. Send entry to Walt Krapfl, 1012 Eastern Dr., S. E., Cedar Rapids, Iowa 52401.

Sept. 2 — Anita Open, (Non-Sanctioned) City Park, Men, Juniors and Women. Entry fee for Men, $4.00. Juniors and Women free. Lower classes, Juniors and Women at 9:30 a. m. A-B at 12:00 noon. Send scores to Vince Ehrman. Box 332, Anita. Iowa 50020.

Sept. 7 — Spencer - Clay County Fair Open. 8 day tournament. Sept 7-8 Open Singles Sat.-Sun.; Sept 9 100-shoe event (Mon.); Sept 10 Doubles - bring partner (Tues.) Sept. 11 100-shoe event (Wed.); Sept. 12 Doubles - Hi-Low qual. (Thurs); Sept. 13-14 200-shoe event singles (Fri.-Sat.) Sept. 14 Boys Tourney (Sat.). You can qualify for the 200-shoe event any of the first 6 days. First 3 days high score goes for Monday 100-shoe event and latter 3 days high score for Thurs. Contact Geo. Engleman, RR Storm Lake, Iowa 50588.

Sept. 8 — Red Oak Open (Sanctioned) Contact Woody Wilson, Box 326, Stanton, Iowa 51573.

Sept. 8 — Monmouth Open, Monmouth Park, Monmouth, Ill. Contact Bob St. George. 622 No. A St. Monmouth, Ill. 61462.

Sept. 15 — Afton Open. Afton, Iowa. Cash prizes. Start 11 a. m. Contact Bernard Ricker. RR2-A, Afton, Iowa 50830.

Sept. 22 — Fairfield Open, Chatauqua Park, Trophies each class. Start 10:30 a. m. Lower classes then others, entry fee. Contact Bill Vandegriff, 1006 Liberty Drive, Fairfield, Iowa 52556.

Sept. 29 — Des Moines Open, (Non-Sanctioned). Beginners tournament. Each player to bring new player. Entry fee $2.00. Men, Women and Juniors. Cash prizes. Contact Gene Sease, 109-12 S. E. Altoona, Iowa 50009.

Leggett Top Honor Man In Corvallis, Oregon Open

Great weather and court conditions greeted a rather small turnout for the annual Corvallis tournament. Ridge Leggett made off with top honors in a really competitive and exciting tournament. Les Phillips won Class B, Chuck Schiedler won Class C, Russ Ball won Class D and Charles Christensen won a playoff to win Class E. Frances Phillips was allowed to compete with the men and gave a good account of herself in Class D competition.

CLASS A

	W	L	%
R. Leggett, Roseburg	7	0	73.5
B. West, Scappoose	6	1	78.1
L. Davis, Creswell	5	2	74.3
V. Joyner, Philomath	3	4	68.5
H. Peterson, Portland	3	4	66.0
B. Hildebrant, Portland	2	5	63.3
J. Burke, Albany	1	6	70.2
C. Chapelle, Portland	1	6	67.6

CLASS B

	W	L	%
L. Phillips, Dallas	7	0	67.2
R. Burke, Albany	6	1	64.1
W. Campbell, Philomath	5	2	56.9
C. Wendling, Scio	3	4	54.5
C. Ricketts, Roseburg	3	4	50.4
I. Lowe, Canby	2	5	58.4
B. Chapelle, Portland	1	6	54.9
R. Miller, Woodburn	1	6	49.7

CLASS C

	W	L	%
C. Schiedler, Scotts Mills	6	1	44.7
C. Scott, Salem	5	2	41.3
R. Meyer, Salem	4	3	42.4
L. Christensen, Harrisburg	4	3	40.8
T. McAdam, Lebanon	3	4	39.9
E. Otnes, Oregon City	3	4	38.0
B. Luehring, Corvallis	2	5	42.4
R. Schiedler, Mt. Angel	1	6	33.6

CLASS D

	W	L	%
R. Ball, Portland	5	0	41.3
T. Zwickl, Corvallis	4	1	43.5
F. Phillips, Dallas	3	2	45.3
H. McGrew, Albany	2	3	37.9
V. Wanless, McMinnville	1	4	37.6
M. Wendling, Corvallis	0	5	33.6

CLASS E

	W	L	%
C. Christensen, Harrisburg	5	1	30.2
J. Franich, Milwaukie	4	2	28.6
D. Sarff, Dallas	3	2	30.0
F. Williams, Roseburg	2	3	27.0
E. Logsdon, Corvallis	2	3	25.8
C. Shoeberg, Scio	0	5	20.0

JUNIORS

	W	L
T. Burke, Albany	4	0
L. Burke, Albany	2	2
J. Franich, Milwaukie	0	4

THE PROFESSIONAL PITCHING SHOE

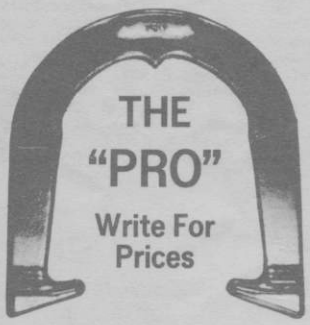

Two tournament tested models are available. Both have hardened hooks and points and come in your choice of medium, soft or dead soft tempers.

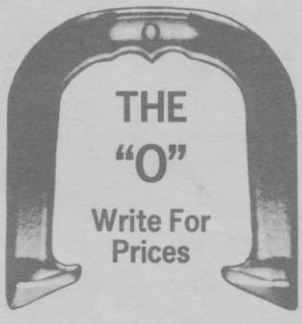

"PUT OVER 50 YEARS OF EXPERIENCE INTO EVERY ONE OF YOUR PITCHES!"

ORDER TODAY FROM

OHIO HORSESHOE COMPANY

P.O. Box 5801

Columbus, Ohio 43221

or Stanley Manker, Rte. 2, Box 204, Lynchburg, Ohio 45142

ALL SHOES ARE FORGED FROM S.A.E. SPECIFIED STEEL