

HS Master

Sequence of Operation Manual

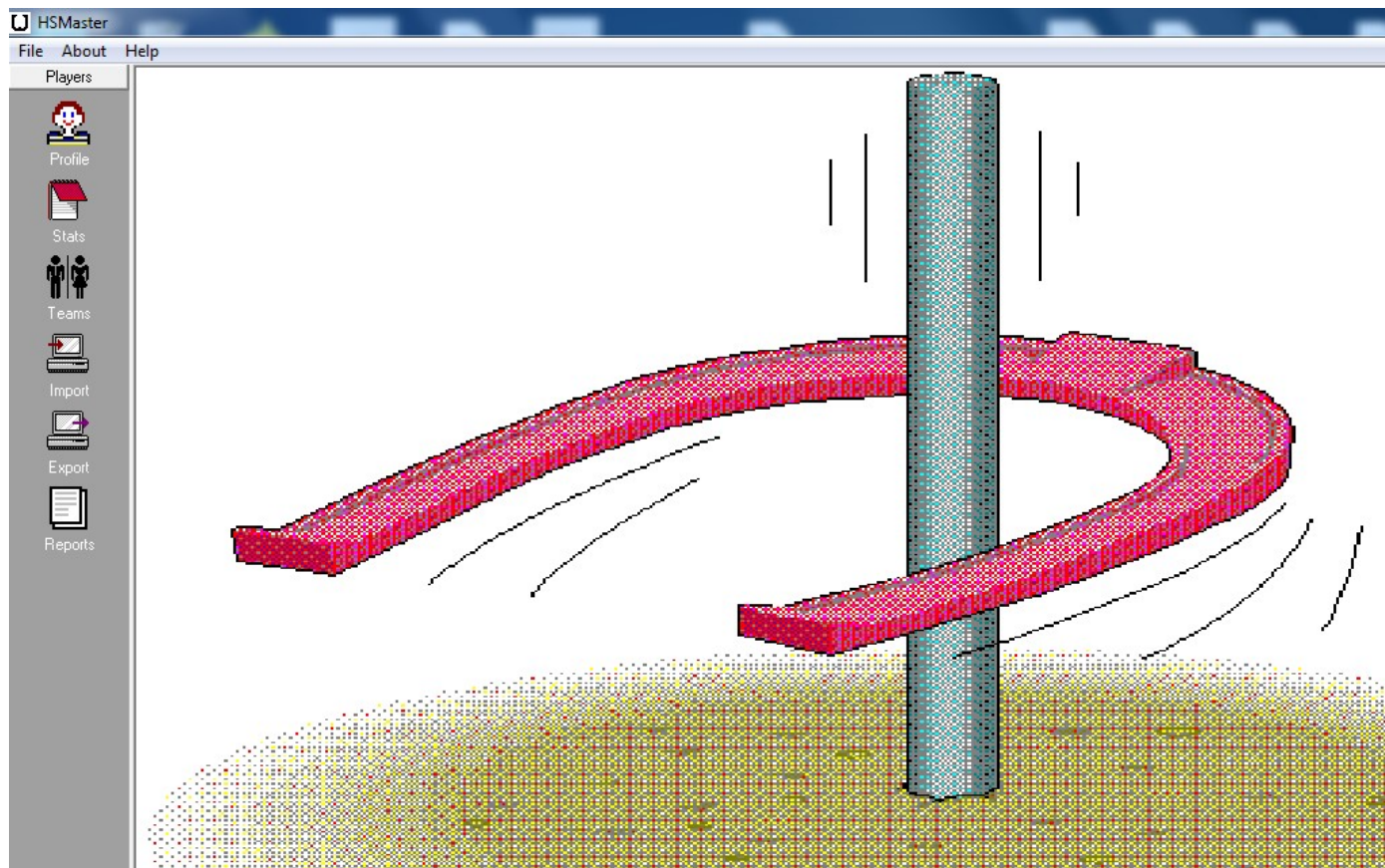

Preface

The purpose of this manual is to give a sequence of operation, so the user can setup a tournament using HSMaster. We have designed this manual for new users of HSMaster. Instructions are placed before display pages for ease of locating where to enter data or where to click on a function button. Instructions are followed by highlighted numbers. The highlighted numbers are also placed in boxes on or around page displays with arrows pointing to where you need to enter data or click on a function button. It was not practical to show a new page display with each function. We want this to be a quick reference and help guide while you are setting up your tournament. Until you are very comfortable using HSMaster, I recommend that you have this manual running the same time you are using HSMaster.

HS Master also has a help guide at the top left of your screen or you can get a help guide called **HSMaster Help Desk**. You can download it from the NHPA web site located in the pop down window under Resources. Click on software, and then click on HSMaster Help Desk.

We recommend that you practice setting up a fictitious tournament with a four person group. Then try setting up a five person group. This should help you get familiar with the program. Now setup a nine person two group tournament. Now setup a four group tournament. You should be ready to run HS Master for your tournament.

HS Master Sequence of Operation Manual

The very first step in setting up a tournament is to import players and their current averages. Shrink HS Master and go to the NHPA web site and open up statistics, click on NATSTATS in the drop down window. **1**

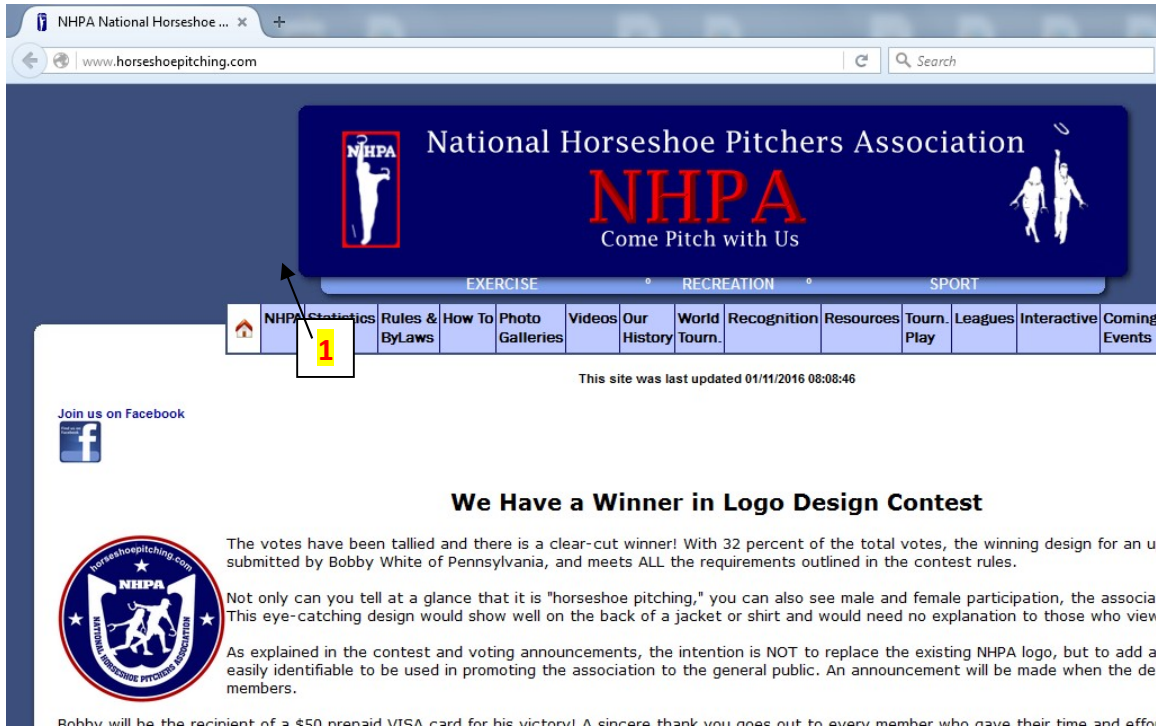

Click on the state you want (**Northern California**). Hit ctrl A. Your screen should look like the display below. The screen should turn Blue. Copy the data (ctrl C or right click & copy). Shrink or close the NHPA web site.

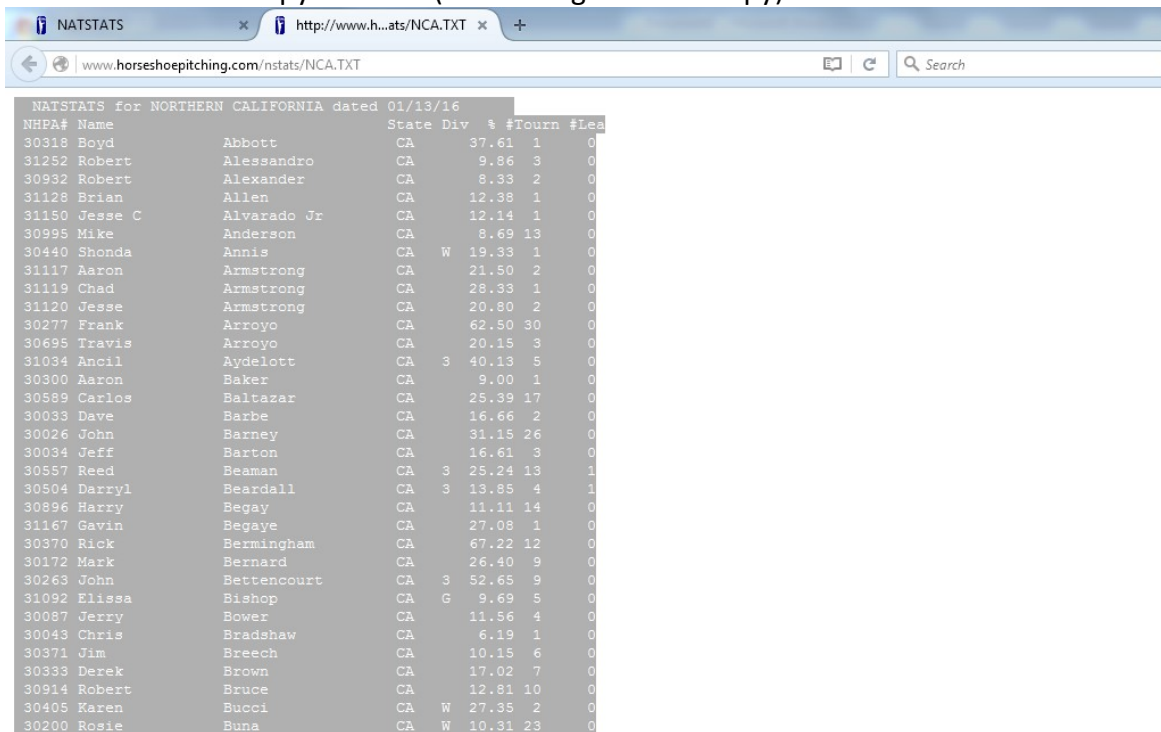

On the HS Master home page, click on Import. **2** Click on **Paste**. **3** You should see a list of players. Click on **Select All**. You should see check marks in the select column. Click on **Load Averages**. You should see the players list turn blue and scroll down as it loads the averages. Click on **Update Names**. You should see the list scroll down again. Click on **Load Selected Players**. It should scroll one more time as it loads the data. The screen should look like the display below. You have now loaded and updated player averages. You are ready to setup the tournament. Click on **Tournaments**. **4**

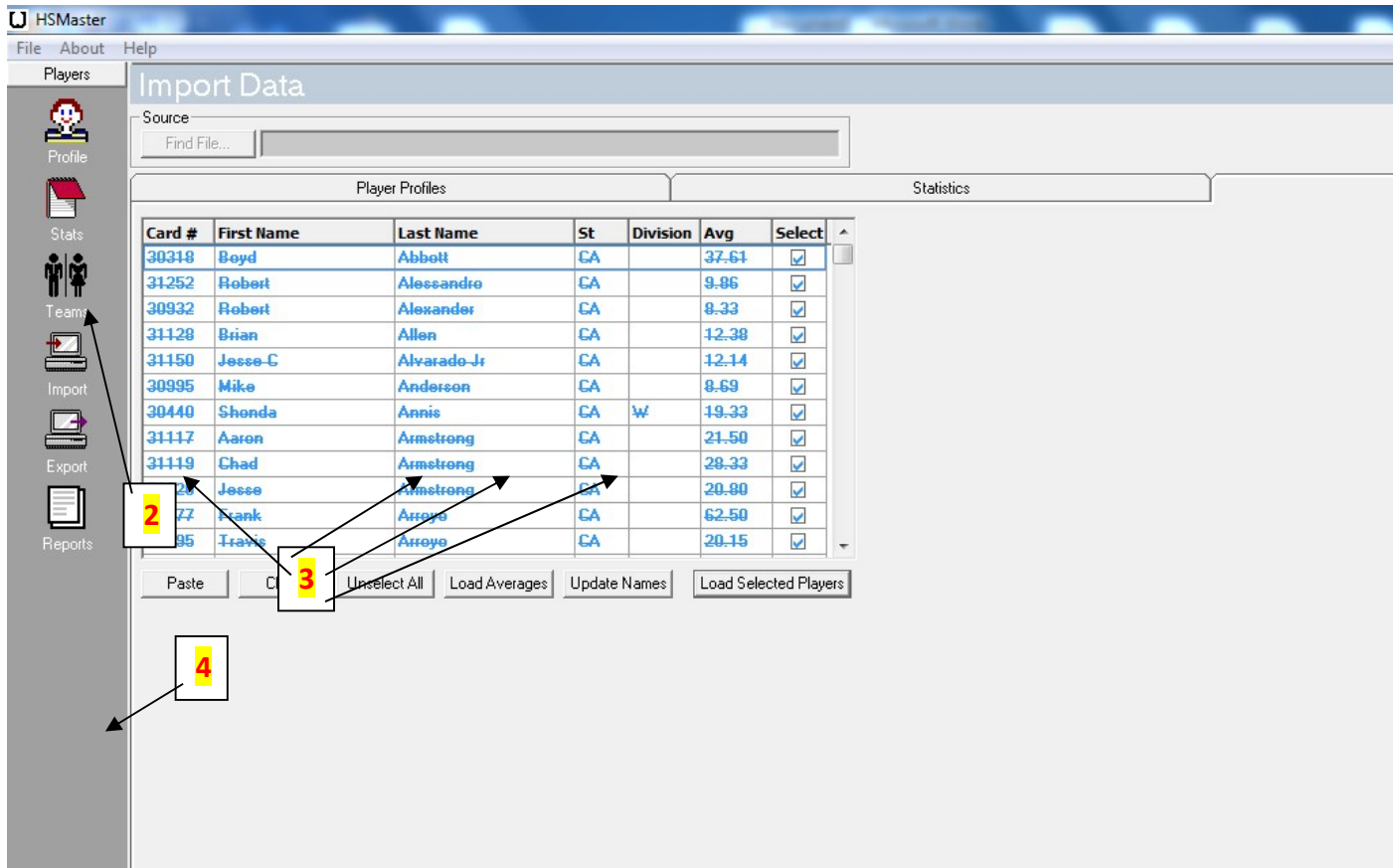

Then click on **Setup 15** at the top of the screen. First, enter the tournament **Sanction number** **this is a three part number separated by dashes only, no other symbols.* For Northern California its (03), enter the year number (16) and the assigned tournament number from the schedule, (001) for this example. The tournament should read **03-16-001**. Hit tab and enter the **Tournament Name (Gino Rinaldi)**. Hit tab and enter the **Date (2/6/2016)**. Hit tab and enter **City (San Francisco)**. Hit tab and enter the state abbreviation (**CA**). Hit tab and enter the **Tournament Director name (Peter Zepponi)**. Your screen should look like the display below.

5

Sanction	Name	Date	City	St	Director
03-16-001	Gino Rinaldi	2/6/2016	San Francisco	CA	Peter Zepponi
03-15-137	Rick Della Santina Doubles	12/6/2015	Half Moon Bay	CA	Bill Terry
03-15-136	Terry Farrell Open	12/5/2015	Half Moon Bay	CA	Bill Terry
03-15-135	Partners For Fun	11/8/2015	Pleasanton	CA	Richard Robbins
03-15-998	Turkey Shoot B	10/12/2...	tri Valley	CA	RR
03-15-999	Turkey Shoot	10/12/2...	tri Valley	CA	RR
03-15-124	genevieve lavett memoriaal	10/9/2015	sea	CA	rat
03-15-120	Carver & Erickson Open	9/27/2015	Half Moon Bay	CA	Bill Terry
03-98-015	Glen O'Brien Doubles	8/16/2015	Half Moon Bay	CA	Bill Terry
03-95-015	Joe Sciarra Open	8/15/2015	Half Moon Bay	CA	Bill Terry
03-76-015	Foa & Keith Remillong Open	7/5/2015	Half Moon Bay	CA	Bill Terry
03-74-015	Bill Terry Open	7/4/2015	Half Moon Bay	CA	Bill Terry
06-25-015	Mona Della Santina - Julie McGowa...	6/25/2015	Half Moon Bay	CA	Bill Terry
03-64-015	Koistinen - Pacheco Open	6/16/2015	Half Moon Bay	CA	Bill Terry
03-63-015	Doreen Elkins Open	6/16/2015	Half Moon Bay	CA	Bill Terry
03-53-015	Charlie Hall Open	6/4/2015	Half Moon Bay	CA	Bill Terry

Below the table is an 'Optional Class Definitions' section with the following columns: Class, Name, Hcp, Date/Time, ShPG, TieBreaker, Format, Chmp, NoPA, Report. The 'Chmp' and 'Report' columns have checkboxes.

Hit enter. Your tournament should drop down to the next row. In the column with the * **6**, click in the square to left of your tournaments date. You should see an arrow pointing to the tournament you are setting up and highlighted in blue. Hit enter. You should see the tournament highlighted in grey. The bottom under, **Optional Class Definitions** you will be ready to set up the tournament groups. Start with **assigning each class a letter**. We use X as a setup group and name it **Setup**. **7** Name the next class A. The top group is always **A** and the next group is **B**, etc, etc. (**A for group 1, B for group 2**). Hit tab, type in **Name (Group 1)**. Hit tab for **Handicap (Hcp)**. Enter 0 for no handicap or input the % you want for that handicap group. **if the player average difference is more than 15%, you have an option to make it a handicap group*. If so enter the recommended (**80%**). **8** Hit tab and make sure the **date and start time (Date/Time)** are correct. **9** Hit tab and enter **how many shoes are pitched per game (ShPg)**. **In a small group you might want to have them pitch more shoes with less games played*. **10** Hit tab, For **Tie Breaker**, Enter **Ringers, head to head or Ringers over average**. Do not use **Points** if the group is handicapped. **11** Hit tab, for **Format** enter **singles or doubles**. **12** Hit tab, mark in the **check mark** for group 1 only for tournament championship group (**CHMP**). **13** Hit tab, for **number of places paid (NoPa)** enter the number of places you pay out. **14** Hit tab, **check mark** on **Report** and hit enter. You are now ready to start the next group. **15** **These steps should be done before you arrive at the tournament. I usually set up 4 groups. A new group can be added any time & all groups can be edited to fit the needs of that group. It's ok if you don't use a group.* You are now ready to enter players in your tournament. Click on **Entries** from the left hand column. **16**

Sanction	Name	Date	City	St	Director
*					
03-16-001	Gino Rinaldi	2/6/2016	San Francisco	CA	Peter Zeponi
03-15-137	Rick Della Santina Doubles	12/6/2015	Half Moon Bay	CA	Bill Terry
03-15-136	Terry Farrell Open	12/5/2015	Half Moon Bay	CA	Bill Terry
03-15-135	Partners For Fun	11/8/2015	Pleasanton	CA	Richard Robbins
03-15-998	Turkey Shoot B	10/12/2...	tri Valley	CA	RR
03-15-999	Turkey Shoot	10/12/2...	tri Valley	CA	RR
03-15-124	genevieve lavett memorioial	10/9/2015	sea	CA	rat
03-15-120	Carver & Erickson Open	9/27/2015	Half Moon Bay	CA	Bill Terry
03-98-015	Glen O'Brien Doubles	8/16/2015	Half Moon Bay	CA	Bill Terry
03-95-015	Joe Sciarra Open	8/15/2015	Half Moon Bay	CA	Bill Terry
03-76-015	Foa & Keith Remillong Open	7/5/2015	Half Moon Bay	CA	Bill Terry
03-74-015	Bill Terry Open	7/4/2015	Half Moon Bay	CA	Bill Terry
06-25-015	Mona Della Santina - Julie McGowa...	6/25/2015	Half Moon Bay	CA	Bill Terry
03-64-015	Koistinen - Pacheco Open	6/16/2015	Half Moon Bay	CA	Bill Terry
03-63-015	Doreen Elkins Open	6/16/2015	Half Moon Bay	CA	Bill Terry

Class	Name	Hcp	Date/Time	ShPg	TieBreaker	Format	Chmp	NoPA	Report
		0	02/06/2016 8:00 AM	0			<input type="checkbox"/>	0	<input type="checkbox"/>
A	Group 1	80	02/06/2016 8:00 AM	40	Points	Singles	<input checked="" type="checkbox"/>	2	<input checked="" type="checkbox"/>
B	Group 2	80	02/06/2016 8:00 AM	40	Points	Singles	<input type="checkbox"/>	2	<input checked="" type="checkbox"/>
	Group 3	0	02/06/2016 8:00 AM	0	Points	Singles	<input type="checkbox"/>	2	<input checked="" type="checkbox"/>
	group 4	0	02/06/2016 8:00 AM	0	Points	Singles	<input type="checkbox"/>	2	<input checked="" type="checkbox"/>
X	Setup	0	02/06/2016 8:00 AM	0	Points	Singles	<input type="checkbox"/>	2	<input type="checkbox"/>

**Highlighted number point 16 is on the previous page.*

You are now ready to enter players in your tournament. Click on **Entries** from the left hand column. **16** This is when you enter the names of all of the members who signed up for the tournament, In the drop down box, place the name of the tournament (**Gino Rinaldi**) in the box under the words **Tournament Entries** and hit enter. **17** You will see a blue highlight in the players list. Type the first 3 letters of the last name of a player you want to enter (*this will get you close to their name or arrow down to it*), highlight their name and hit enter. *Their name should go to the right in players entered*. Repeat this step until all the players signed up are entered. **18** The class column is blank. Place all players in Class X. This places the players in entering % order. This will help you decide who will be in each group. Then assign appropriate class letter for each group. When you are done, you should not have a player in Class X. **19** **In this example, class A should be handicapped. You will need to go back and change class A to handicapped and the other 3 groups to 0 handicap.* Your screen should look like the display below.

Name /	Card	St	Year
Salinas, Adam	30691	CA	
Salinas, Jacob	30703	CA	
Saltkill, Dolf	31101	CA	
Sample, Jim	30874	CA	
Sanchez Jr, Sergio	31039	CA	
Sanchez, Ed	30347	CA	
Sanchez, Iggy	30712	CA	
Sanchez, Nick	30709	CA	
Sanchez, Sarah	31041	CA	
Sanders, Marvin	30264	CA	
Saunders, Jim	30956	CA	
Saunders, Nicole	31009	CA	
Saunders, Sue	30189	CA	
Saunders, Timothy	30159	CA	
Schikore, Eric	30035	CA	
Sciarra Jr, Joe	30869	CA	
Sciarra, Joe	30847	CA	
Scofield, Jon	31016	CA	
Senter, Delmont	30482	CA	
Serra, Carlin	30071	CA	
Setters, Dion	30374	CA	
Sharpe, Jeff	400363	CA	
Shaw Jr, Cecil	30795	CA	
Sheehan, Dennis	31189	CA	
Shelton, Dave	30638	CA	

Name	Cat	Paid	Seed	% ∇	Class	Shoes	Rgrs
Berningham, Rick	M	0.00	0	67.22	A	0	0
Lee, Hayden	B	0.00	0	66.55	A	0	0
Sluys, Travis	B	0.00	0	60.44	A	0	0
Sciarra, Joe	E	0.00	0	58.31	A	0	0
Farrell, Terry	E	0.00	0	57.90	A	0	0
Moore, Leon	E	0.00	0	53.15	A	0	0
Zepponi, Luke	C	0.00	0	41.66	A	0	0
Wood, Marge	W	0.00	0	33.43	B	0	0
Moore, Edward	E	0.00	0	29.16	B	0	0
Hofland, John	E	0.00	0	28.28	B	0	0
Carver, Johnny	M	0.00	0	27.96	B	0	0
Terry, Bill	M	0.00	0	27.18	B	0	0
Koistinen, Dale	M	0.00	0	26.66	B	0	0
O'Brien, Glen	M	0.00	0	24.03	C	0	0
Della Santina, Rick	M	0.00	0	23.87	C	0	0
Robbins, Richard	M	0.00	0	21.50	C	0	0
Wood, Fred	E	0.00	0	20.63	C	0	0
Zepponi, Peter	M	0.00	0	19.33	C	0	0
Rinaldi, Gino	M	0.00	0	18.52	C	0	0
Carvallyo Sr, James	M	0.00	0	15.39	D	0	0
McCall, Dick	E	0.00	0	13.69	D	0	0
Buna, Rosie	W	0.00	0	10.31	D	0	0
Kennel, Robert	M	0.00	0	7.41	D	0	0
Hall, Charlie	M	0.00	0	7.19	D	0	0
Carvallyo II, James	M	0.00	0	7.08	D	0	0

In this example, you will notice that after we created each class based on the averages of the players. The class groups were predetermined before arriving at the tournament. Some class groups need to be edited for Handicap or no Handicap because of the used for this example. ****It is important to know that if a Handicap Group finishes in a win/loss tie and the tournament director has determined there will be no playoff in case of a tie. The NHPA rules state that you cannot use points as a tie breaker.*** The options are, **Playoff**, **Head to Head** or **Ringer Percent over entering average**.

Go back to Setup. Click on your tournament (in this example, **Gino Rinaldi**). Hit enter. You should see the four groups at the bottom. In this example the first two groups are not handicapped. Make the correct changes.

Class A should be 80% Handicap & **Head to Head** for the Tie Breaker.

Class B is OK.

Class C should be 0 Handicap & **Ringer Percent** for a Tie Breaker.

Class D should be 0 Handicap & **Ringer Percent** for a Tie Breaker.

Your screen should look like the display below.

Sanction	Name	Date	City	St	Director
* 03-16-001	Gino Rinaldi	2/6/2016	San Francisco	CA	Peter Zeponi
03-15-137	Rick Della Santina Doubles	12/6/2015	Half Moon Bay	CA	Bill Terry
03-15-136	Terry Farrell Open	12/5/2015	Half Moon Bay	CA	Bill Terry
03-15-135	Partners For Fun	11/8/2015	Pleasanton	CA	Richard Robbins
03-15-998	Turkey Shoot B	10/12/2...	tri Valley	CA	RR
03-15-999	Turkey Shoot	10/12/2...	tri Valley	CA	RR
03-15-124	genevieve lavett memorioal	10/9/2015	sea	CA	rat
03-15-120	Carver & Erickson Open	9/27/2015	Half Moon Bay	CA	Bill Terry
03-98-015	Glen O'Brien Doubles	8/16/2015	Half Moon Bay	CA	Bill Terry
03-95-015	Joe Sciarra Open	8/15/2015	Half Moon Bay	CA	Bill Terry
03-76-015	Foa & Keith Remillong Open	7/5/2015	Half Moon Bay	CA	Bill Terry
03-74-015	Bill Terry Open	7/4/2015	Half Moon Bay	CA	Bill Terry
06-25-015	Mona Della Santina - Julie McGowa...	6/25/2015	Half Moon Bay	CA	Bill Terry
03-64-015	Koistinen - Pacheco Open	6/16/2015	Half Moon Bay	CA	Bill Terry
03-63-015	Doreen Elkins Open	6/16/2015	Half Moon Bay	CA	Bill Terry

Class	Name	Hcp	Date/Time	ShPG	TieBreaker	Format	Chmp	NoPA	Report
		0	02/06/2016 8:00 AM	0			<input type="checkbox"/>	0	<input type="checkbox"/>
A	Group 1	80	02/06/2016 8:00 AM	40	HeadToHead	Singles	<input checked="" type="checkbox"/>	2	<input checked="" type="checkbox"/>
B	Group 2	0	02/06/2016 8:00 AM	40	Rgr Percent	Singles	<input type="checkbox"/>	2	<input checked="" type="checkbox"/>
C	Group 3	0	02/06/2016 8:00 AM	40	Rgr Percent	Singles	<input type="checkbox"/>	2	<input checked="" type="checkbox"/>
D	Group 4	0	02/06/2016 8:00 AM	40	Rgr Percent	Singles	<input type="checkbox"/>	2	<input checked="" type="checkbox"/>
X	Setup	0	02/06/2016 8:00 AM	0	Rgr Percent	Singles	<input type="checkbox"/>	2	<input checked="" type="checkbox"/>

You are now ready for your next step. Click on **Play Singles**. 20

You should see the tournament at the top (**Gino Rinaldi**). Click on the down arrow (below where it says class). 21 Click on **A Group 1** and click **Load**. 22 You should see the number 1 highlighted in blue to the right of courts. *This is a seven person group. That means they will be playing on 3 courts and each player will have a bye.

***This is a very important step!**

For this example, they will be playing on courts 6, 7, & 8. The 1 highlighted represents the first court played on for this group. Type the number 6. You should see 6 with the cursor next to the number 6 flashing. Click on the **down arrow** 23 next to the 6. You should see the number 2 highlighted in blue. This represents the second court played on for this group. Type the number 7. Hit the **down arrow** and you should see the number 3 highlighted in blue. Type the number 8 for the third court used by this group. This is a seven person group, so you would play 1 round.

24 This is an odd person group, so you mark the **bye**. You are ready to click on **Create Pair**. 25

***If you have to make a change because of any mistakes or adding a player, just Delete Pair and reload the Group you are working on.**

Your screen should look like the display below.

20 21 22 26 24 23 25

File About Help
 Players
 Tournaments
 Singles Round Robin
 Score Checker Forfeits
 Tournament 03-16-001 Gino Rinaldi
 Class A Group 1 Load Rounds
 Create Delete Pair
 Delete Pair for changes or corrections.

Gm	Crt	Shs	wl	Name	Pts	Rgrs	SgIP	wl	Name	Pts	Rgrs	SgIP	X
1	6	40		Travis Sluys	0	0	0		Leon Moore	0	0	0	
1	7	40		Joe Sciarra	0	0	0		Terry Farrell	0	0	0	
1	8	40		Hayden Lee	0	0	0		Luke Zepponi	0	0	0	
2	6	40		Rick Bermingham	0	0	0		Luke Zepponi	0	0	0	
2	7	40		Hayden Lee	0	0	0		Leon Moore	0	0	0	
2	8	40		Travis Sluys	0	0	0		Terry Farrell	0	0	0	
3	6	40		Hayden Lee	0	0	0		Terry Farrell	0	0	0	
3	7	40		Joe Sciarra	0	0	0		Luke Zepponi	0	0	0	
3	8	40		Rick Bermingham	0	0	0		Leon Moore	0	0	0	
4	6	40		Joe Sciarra	0	0	0		Leon Moore	0	0	0	
4	7	40		Rick Bermingham	0	0	0		Terry Farrell	0	0	0	
4	8	40		Travis Sluys	0	0	0		Luke Zepponi	0	0	0	
5	6	40		Hayden Lee	0	0	0		Travis Sluys	0	0	0	
5	7	40		Leon Moore	0	0	0		Luke Zepponi	0	0	0	
5	8	40		Rick Bermingham	0	0	0		Joe Sciarra	0	0	0	
6	6	40		Terry Farrell	0	0	0		Luke Zepponi	0	0	0	
6	7	40		Rick Bermingham	0	0	0		Travis Sluys	0	0	0	
6	8	40		Hayden Lee	0	0	0		Joe Sciarra	0	0	0	
7	6	40		Rick Bermingham	0	0	0		Hayden Lee	0	0	0	
7	7	40		Travis Sluys	0	0	0		Joe Sciarra	0	0	0	
7	8	40		Terry Farrell	0	0	0		Leon Moore	0	0	0	

*Make sure that you check the Score Checker. This will prevent you from entering mistakes made on score sheets. If your data will not be accepted, check the score sheet! **26** Click on **Round Robin Cards**. **27** Then click on **Print**. **28** *Your print out should have 2 players a page, so you will need a paper cutter or scissors to cut cards. If you do not have 2 players on the Round Robin cards. Click on **setup**, Click on **settings**, make the value of **ID 3** the number **3**. Click on the **down arrow** **21** for class **B Group 2** and click on **Load**. **22** Do the same setup for B Group 2, starting with assigning courts, 1 **Round**, no **Bye**, and **Create Pair**, then print the **Round Robin Cards**. Do the same for all the groups. You are now ready to start the tournament. If you have to add more games in case of a play off, highlight the blank top row. **29** Enter the game #, **30** the court played on **31** and players involved in the playoff. **32** Enter the games results. After you enter your tournament data for each group, and the tournament is over. Click on **Preview** **33** and make sure everything looks like you expect. Close **Preview** and click on **Print**. **34** After all score sheets have been entered in a group including any playoff games, be sure you have standings and box scores checked. You should have a detailed copy of the group's results. This is important! The next step is to click on **Export**. **35** You should see at the bottom of the screen **File has been created**. This sends the group's data to a data base that you will need so you can attach it to an e-mail to your States statistician. He then forwards this to the NHPA statistician who then uses this data for our tournament info and creating each player average. Do the same for all the groups in the tournament. The last step is to click on **Reports**. **36** Click on **Results**, then **Preview**, if you see all your groups, click on **Text File**. You should see at the bottom of the screen, **File has been created**.

Gm	Crts	Shs	wl	Name	Pts	Rgrs	SgIP	wl	Name	Pts	Rgrs	
6	4	40		Terry Farrell			0		John Holland			<input type="checkbox"/>
1	3	40	W	Joe Sciarra	38	14	8	L	Bill Terry	37	6	31 <input checked="" type="checkbox"/>
1	4	40	L	Terry Farrell	31	20	4	W	Johnny Carver	42	14	33 <input checked="" type="checkbox"/>
1	5	40	L	Luke Zepponi	26	6	23	W	John Holland	62	14	35 <input checked="" type="checkbox"/>
2	3	40	W	Terry Farrell	49	23	4	L	John Holland	45	12	33 <input checked="" type="checkbox"/>
2	4	40	L	Luke Zepponi	34	12	22	W	Bill Terry	53	13	38 <input checked="" type="checkbox"/>
2	5	40	W	Joe Sciarra	55	20	4	L	Johnny Carver	39	6	30 <input checked="" type="checkbox"/>
3	3	40	W	Joe Sciarra	63	23	3	L	Luke Zepponi	22	3	22 <input checked="" type="checkbox"/>
3	4	40	W	John Holland	68	12	41	L	Johnny Carver	49	9	31 <input checked="" type="checkbox"/>
3	5	40	W	Terry Farrell	46	18	10	L	Bill Terry	34	7	31 <input checked="" type="checkbox"/>
4	3	40	L	Johnny Carver	51	8	33	W	Bill Terry	53	5	44 <input checked="" type="checkbox"/>
4	4	40	W	Joe Sciarra	77	28	5	L	Luke Zepponi	17	4	17 <input checked="" type="checkbox"/>
4	5	40	W	Terry Farrell	39	20	3	W	John Holland	50	13	35 <input checked="" type="checkbox"/>
5	3	40	W	Joe Sciarra	16	5	5	W	Terry Farrell	40	27	4 <input checked="" type="checkbox"/>
5	4	40	L	Johnny Carver	11	44	1	L	Bill Terry	37	6	31 <input checked="" type="checkbox"/>
5	5	40	W	John Holland	11	23	1	W	Johnny Carver	61	15	31 <input checked="" type="checkbox"/>

I recommend in **Path** box it read **C:\HSMasterdata**. **37** * see the previous page to locate the **Path Box**. This will make it easier to find your tournament data for attached e-mails. The last step is to **Post** your results. ***This is very important because NATSTAS uses this post as Results for everyone's NHPA average!** Click on **Post**. **38** *see previous page. Click on Post on the next page. **39** You should see a list of all the players who played in the tournament. Click on **Create file for NatStats**. **40** *Make sure your path is **C:\HSMasterdata** Open the file. This will send your data to your HSMasterData.

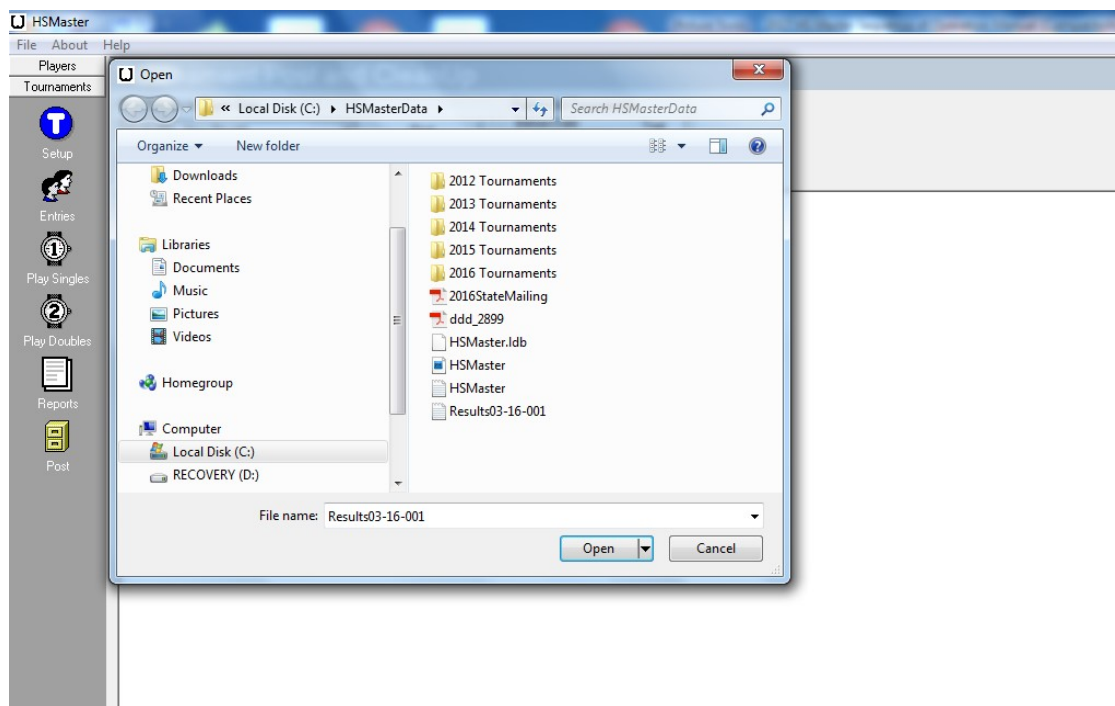
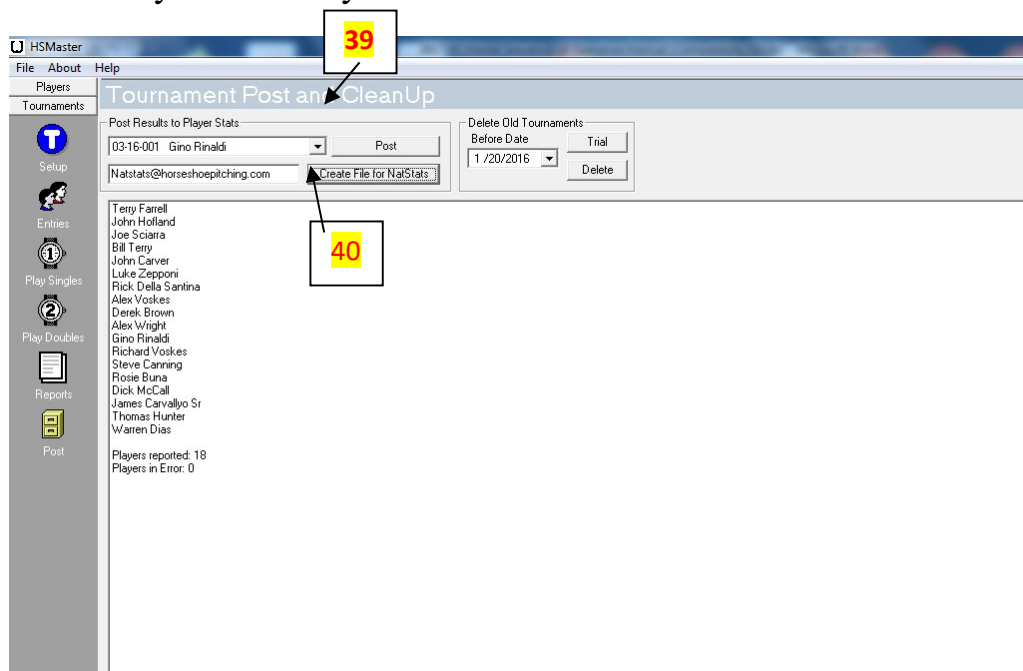

HSMasterData is located in Local Disk (C:) Click on Local Disk (C:). **41** Your screen should look like the display below. Click on HSMasterData **42** and you will be able to locate all of tournament files to send in an E-Mail attachment to your tournament NATSTAT person.

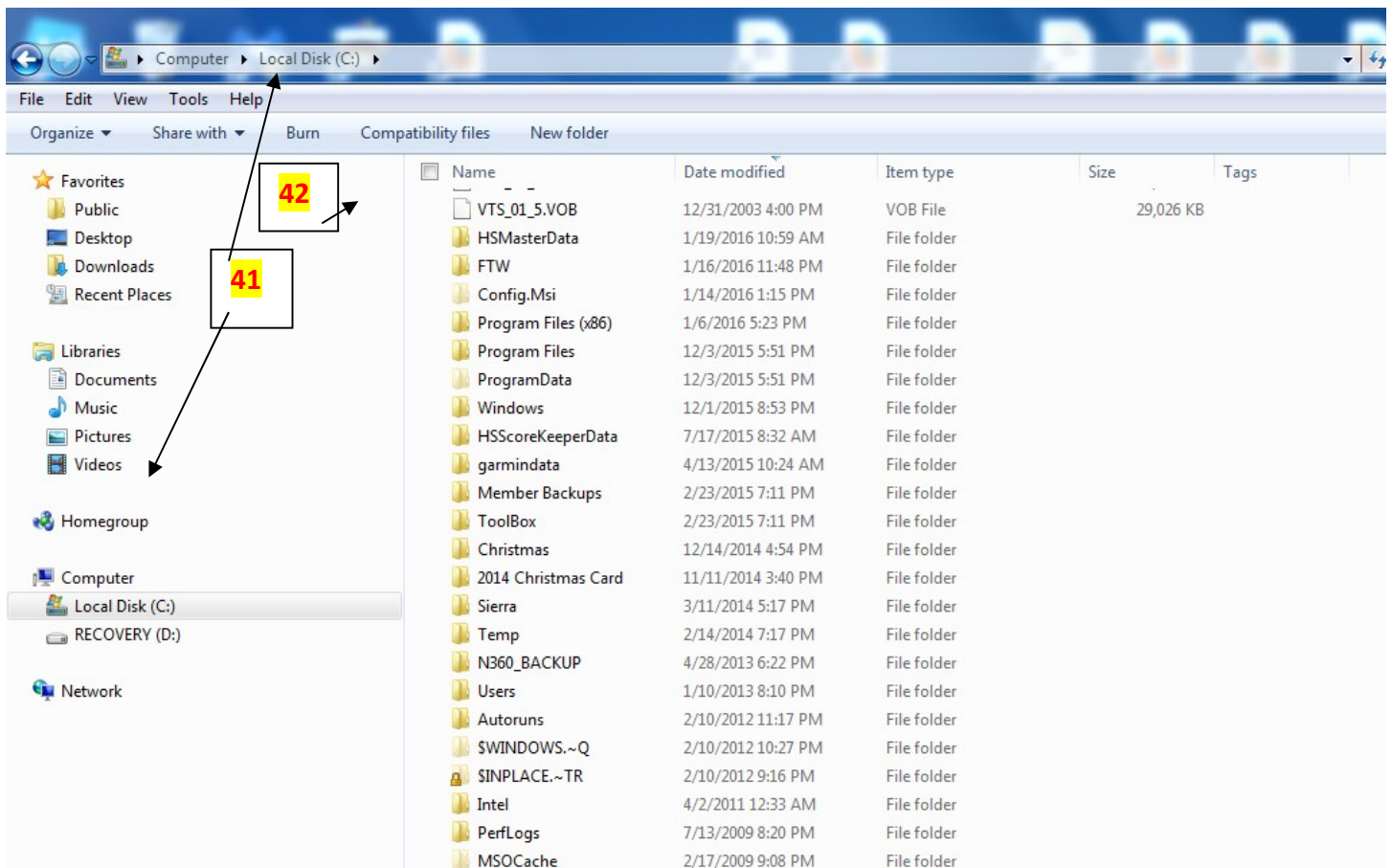

How to set up a Doubles Tournament on HS Master

On the home page Click on **Teams**. 1

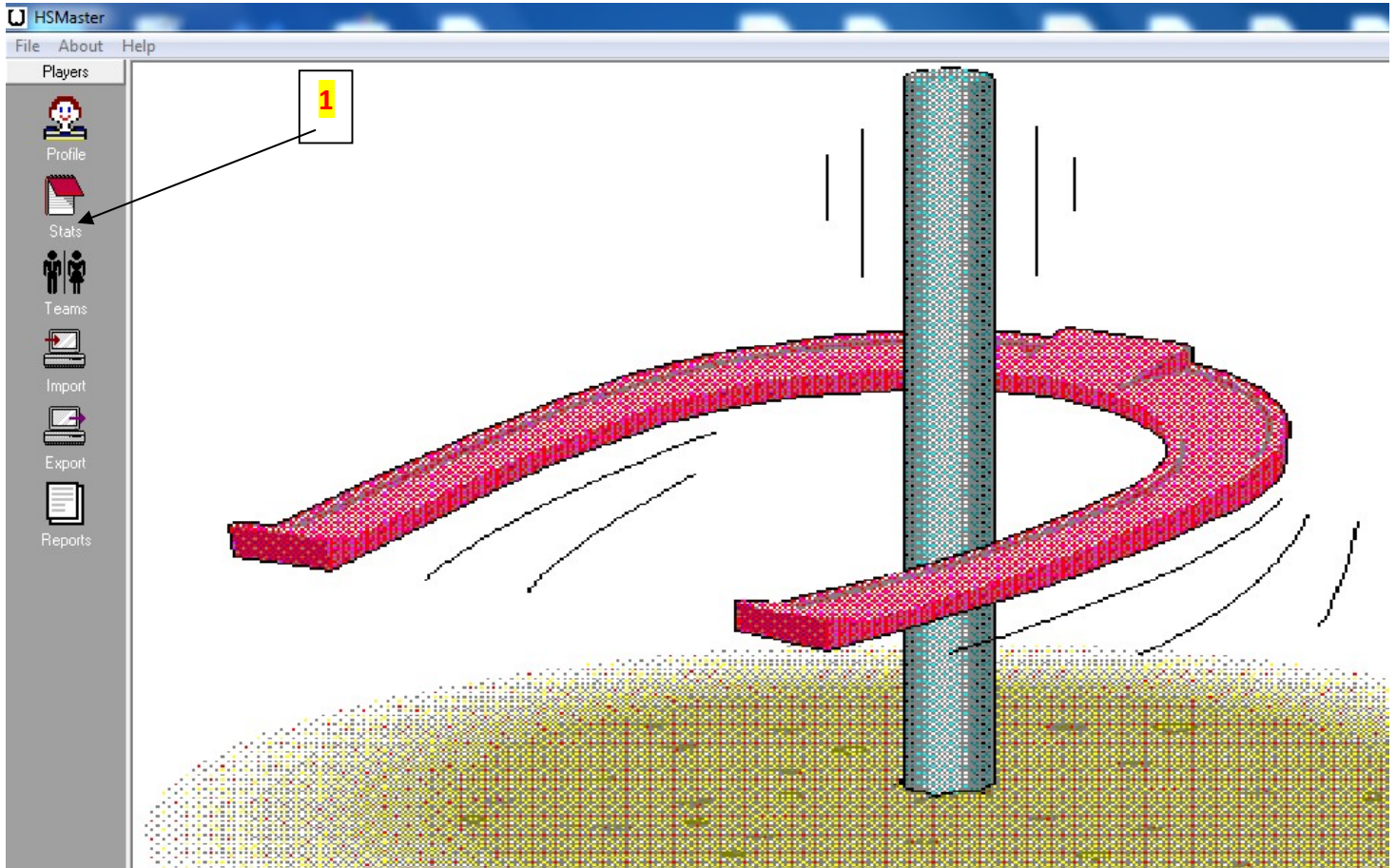

Create team names in Setup Teams Box

Examples - R & R, or Remillong, Sample-McGowan, Terry-Hall – Hit enter **2**

It is best when you enter the last name of each player. Enter the player with the highest average first. This will make your data entry during the tournament a lot easier.

Name	City	St
Abbott, Boyd	Somertown	CA
Adams, Daryl	Somertown	CA
Aispuro, Jose	Somertown	CA
Alessandro, Robert	Somertown	CA
Alexander, Robert	Somertown	CA
Allen, Brian	Somertown	CA
Altermatt, Jeff	Somertown	CA
Alvarado Jr, Jesse C	Somertown	CA
Amezcuca, Jose	Somertown	CA
Amy, John	Somertown	CA
Anderson, Lynette	Somertown	CA
Anderson, Mike	Somertown	CA
Annis, Shonda	Somertown	CA
Antincio, Angelo	Somertown	CA
Armanino, Tony	Somertown	CA
Armstrong, Aaron	Somertown	CA
Armstrong, Chad	Somertown	CA
Armstrong, Jesse	Somertown	CA
Armstrong, Tom	Somertown	CA
Arnold, Steve	Somertown	CA

After Team names are entered, click on first team and make sure its **highlighted** and hit enter. **3** You will now be in the players list. This is where you can assign players to a team. Type the first three letters of the last name of the player you want to enter, locate them, make sure their name is **highlighted** and hit enter. **4** Do the same for the next player of that team. After you enter the second player, you should see the **Team Name** at the upper right side of the page and the two team member of that team. Do the same for each team.

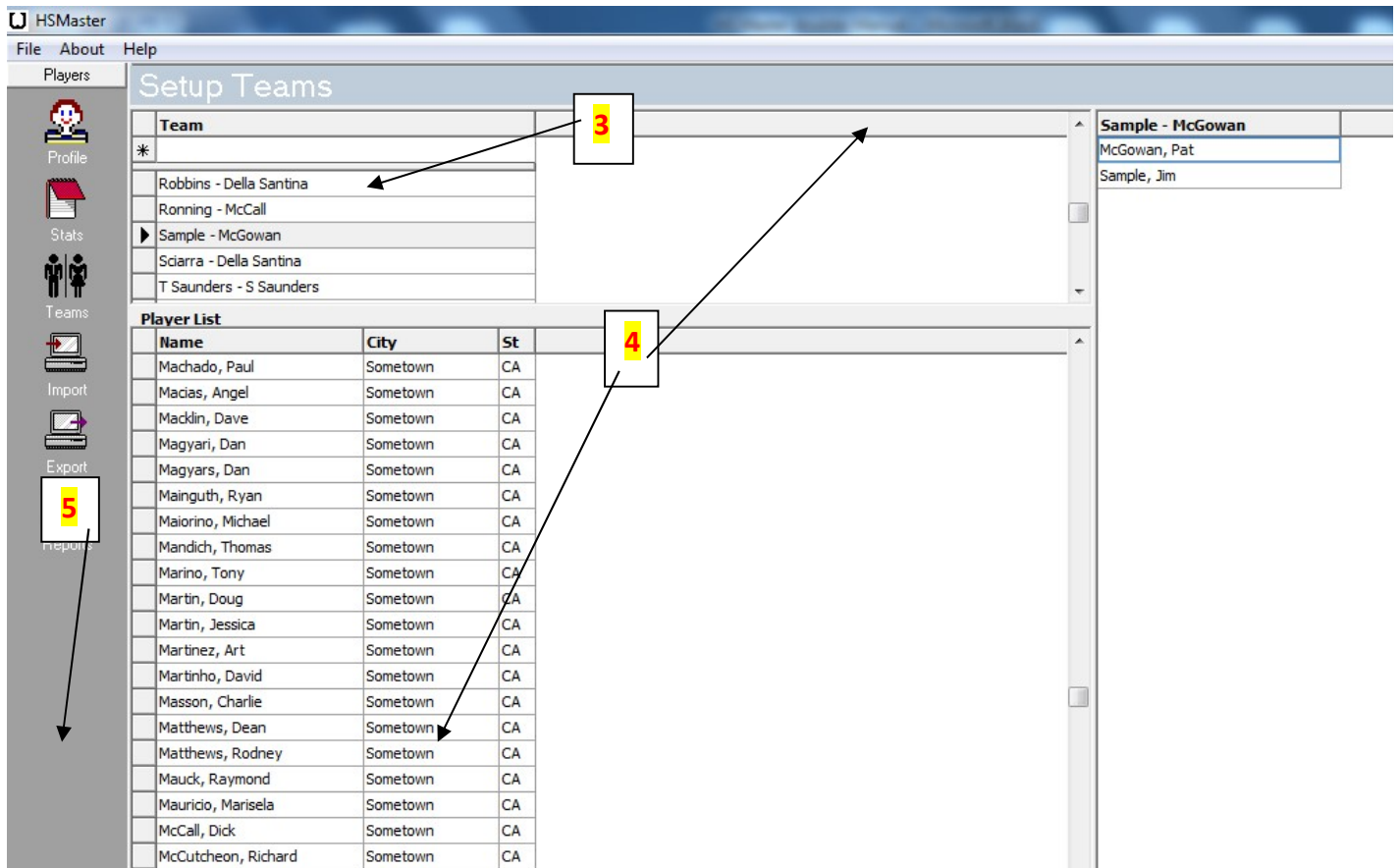

After all Teams are set, click on **Tournaments**, located on the lower left hand column near the bottom. **5**

Go to **Setup** at top of left hand column and hit enter (**T**) . **6**

First enter the tournament sanction number. This is a coded number for the NHPA. The number code is as follows.(**03**) represent's Northern California. 15 represent's the year 2015, and the last 3 digits represent's the Northern California tournament number. The tournament sanction number for this example should read (**03-15-137**). **7** Complete filling out the tournament name, date, City, State, & director. When this is completed and the entire line is highlighted, hit enter.

8 This tournament should drop down with the other tournaments list.

Click on the Tournament you want (make sure it is completely **highlighted**). **9** Hit enter.

Fill out tournament information as you would for a singles tournament. Click on box to the left of sanction # (**highlight now**) Complete the tournament info, make sure the row is **highlighted** **10** and hit enter.

Add Classes and fill out tournament information like you would for a singles tournament. Make sure in the format column you enter doubles. **11** Hit enter. Your screen should look like the display below. You are now ready to enter the teams into your tournament. Click on **Entrees**. **12**

Sanction	Name	Date	City	St	Director
* 03-15-137	Rick Della Santina Doubles	12/6/2015	Half Moon Bay	CA	Bill Terry
03-15-136	Terry Farrell Open	12/5/2015	Half Moon Bay	CA	Bill Terry
03-15-135	Partners For Fun	11/8/2015	Pleasanton	CA	Richard Kooms
03-15-998	Turkey Shoot B	10/12/2015	Tri Valley	CA	RR
03-15-999	Turkey Shoot	10/12/2015	Tri Valley	CA	RR
03-15-124	Genevieve Lavett Memorial	10/9/2015	Sea	CA	Rat
03-15-120	Carver & Erickson Open	9/27/2015	Half Moon Bay	CA	Bill Terry
03-98-015	Glen O'Brien Doubles	8/16/2015	Half Moon Bay	CA	Bill Terry
03-95-015	Joe Sciarra Open	8/15/2015	Half Moon Bay	CA	Bill Terry
03-76-015	Foa & Keith Remillong Open	7/5/2015	Half Moon Bay	CA	Bill Terry
03-74-015	Bill Terry Open	7/4/2015	Half Moon Bay	CA	Bill Terry
06-25-015	Mona Della Santina - Julie McGowan	6/25/2015	Half Moon Bay	CA	Bill Terry
03-64-015	Koistinen - Pacheco Open	6/16/2015	Half Moon Bay	CA	Bill Terry
03-63-015	Doreen Elkins Open	6/16/2015	Half Moon Bay	CA	Bill Terry
03-53-015	Charlie Hall Open	6/4/2015	Half Moon Bay	CA	Bill Terry

Class	Name	Hcp	Date/Time	ShPG	TieBreaker	Format	Chmp	NoPA	Report
		0	12/06/2015 8:00 AM	0			<input type="checkbox"/>	0	<input type="checkbox"/>
A	Group 1	80	12/06/2015 10:00 AM	30		Doubles	<input checked="" type="checkbox"/>	2	<input checked="" type="checkbox"/>
B	Group 2	80	12/06/2015 10:00 AM	30		Doubles	<input type="checkbox"/>	2	<input checked="" type="checkbox"/>
C	Group 3	80	12/06/2015 10:00 AM	30	Points	Doubles	<input type="checkbox"/>	2	<input checked="" type="checkbox"/>

Make sure you have the correct tournament at the top of the page, located below **Tournament Entries**. **13** Hit enter then click on the **Doubles** tab located in the middle of the upper page. **14** You should see the teams created in the left side column. **Highlight** each team that signed up for the tournament & hit enter. **After you have entered the teams, make sure you give them a class letter, like you would do for a singles tournament.** **15** Your screen should look like the display below. ***You are ready to set up your tournament.** Click on **Play Doubles**. **16** Make sure your tournament name is **highlighted**.

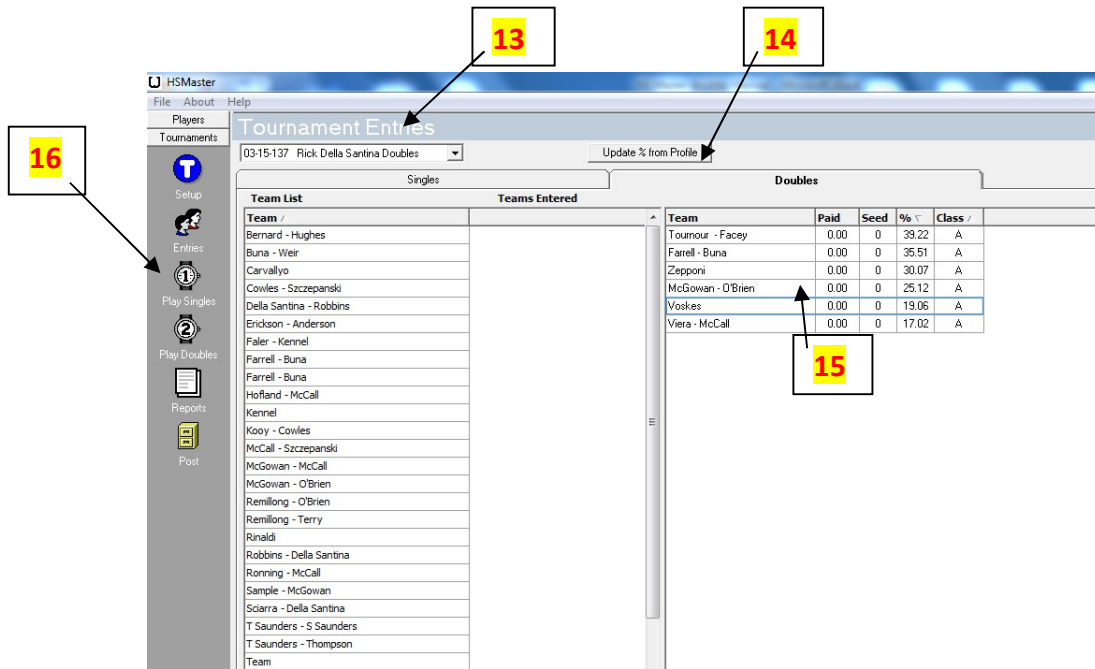

Setup the tournament like you would do for a singles tournament. You should see the tournament name at the top in the tournament box. **17** (Rick Della Santina Doubles). If the tournament name is not in the tournament box, click on the down arrow to locate your tournament, highlight and hit enter. **18** Click on the **down arrow** below the tournament name. Click on **A Group 1** and hit **Load**. **19** You should see the number **1** highlighted in blue to the right of courts. **20** *This is a six team group. That means they will be playing on 3 courts.

***This is a very important step!**

For this example, they will be playing on courts 6, 7, & 8. The **1** highlighted represents the first court played on for this group. Type the number 6. You should see 6 with the cursor next to the number 6 flashing. Click on the **down arrow** next to the 6. **21** You should see the number **2** highlighted in blue. This represents the second court played on for this group. Type the number 7. Hit the **down arrow** and you should see the number **3** highlighted in blue. Type the number 8 for the third court used by this group. **This is a six team group, so you would play 1 round. If you had a 4 team group, you might have them play 2 rounds.* You are ready to click on **Create Pair**. **22** Your screen should look like the display below without the tournament results.

17 **19** **18** **20** **21** **22**

Gm	Crt	Shs	wl	Team One	Pts	Name	Rgrs	Name	Rgrs	wl	Team Two	Pts	Name	Rgrs	Name
1	3	30	W	Tournour - Facey	68	Gil Tournour	11	Will Facey	3	L	Viera - McCall	64	Jeff Vieira	2	Dick McCall
1	5	30	W	Farrell - Buna	79	Terry Farrell	17	Rosie Buna	3	L	Voskes	66	Richard Voskes	5	Alex Voskes
1	7	30	L	Zepponi	74	Luke Zepponi	8	Peter Zepponi	9	W	McGowan - O'Brien	88	Pat McGowan	11	Glen O'Brien
2	3	30	W	Farrell - Buna	80	Terry Farrell	16	Rosie Buna	3	L	McGowan - O'Brien	68	Pat McGowan	4	Glen O'Brien
2	5	30	L	Zepponi	70	Luke Zepponi	6	Peter Zepponi	6	W	Viera - McCall	71	Jeff Vieira	5	Dick McCall
2	7	30	W	Tournour - Facey	71	Gil Tournour	13	Will Facey	2	L	Voskes	59	Richard Voskes	4	Alex Voskes
3	3	30	W	Tournour - Facey	83	Gil Tournour	16	Will Facey	4	L	Zepponi	69	Luke Zepponi	8	Peter Zepponi
3	5	30	W	McGowan - O'Brien	69	Pat McGowan	5	Glen O'Brien	2	L	Voskes	57	Richard Voskes	0	Alex Voskes
3	7	30	L	Farrell - Buna	74	Terry Farrell	16	Rosie Buna	3	W	Viera - McCall	90	Jeff Vieira	9	Dick McCall
4	3	30	L	Voskes	64	Richard Voskes	0	Alex Voskes	6	W	Viera - McCall	71	Jeff Vieira	3	Dick McCall
4	5	30	W	Farrell - Buna	74	Terry Farrell	12	Rosie Buna	3	L	Zepponi	52	Luke Zepponi	5	Peter Zepponi
4	7	30	L	Tournour - Facey	57	Gil Tournour	9	Will Facey	2	W	McGowan - O'Brien	77	Pat McGowan	9	Glen O'Brien
5	3	30	L	Tournour - Facey	66	Gil Tournour	13	Will Facey	0	W	Farrell - Buna	69	Terry Farrell	10	Rosie Buna
5	5	30	W	McGowan - O'Brien	80	Pat McGowan	6	Glen O'Brien	4	L	Viera - McCall	56	Jeff Vieira	2	Dick McCall
5	7	30	T	Zepponi	66	Luke Zepponi	6	Peter Zepponi	8	T	Voskes	66	Richard Voskes	3	Alex Voskes

When the tournament is over, preview each group and make sure all the data is correct. Print your results for each group and **Export Results** for each group, Click on **Reports**, highlight **Results** and click on **Text File**. This will send your data to your HSMasterData. **Post**, like you would for a singles tournament.

Troubleshooting & Tips

If your printer doesn't print!

1. Check wiring.
2. Make sure the printer you are using is the default printer on your computer. Go to Control Panel on your computer, click on devices & printers. Right click on the printer you want and set as default printer.
3. If your printer still does not print. I recommend that you turn both your computer & printer off and on.
4. You should check your printer operation the day before the tournament. You want to make sure it will print and that your ink cartridge is OK.

How to add a new player?

1. Go to HSMaster home page.
2. Click on **Profile**.
3. Complete each box. You need to have a qualifying average. **Use their qualifying sheet to get their average.** Make sure you include their state, or they will not be accepted into HS Master. Use a phony 5 number card number. You need one in the program.
4. **Do not send the tournament to your statistician if this player does not have a NHPA number.** Call your State **Secretary/Treasurer**. Collect their money they will give you a number. ☺ Then make sure you change it to the correct NHPA number before sending in the tournament to the statistician.